

LEGEND

- Authorized Point of Appropriation
- Proposed Additional Point of Appropriation
- Conveyance Line
- Place of Use, Permits G-12998 and G-15551
- Property Boundary
- Tax Lot
- City of Halsey Boundary
- Railroad
- Watercourse
- Waterbody

LOCATION DESCRIPTIONS

Authorized Point of Appropriation

Well 69 (LINN 13705): Located 350 feet South and 1010 feet West from E 1/4 corner, Section 1, Township 14 South, Range 4 West (W.M.)

Proposed Additional Point of Appropriation

Well 69R: Located 370 feet South and 1110 feet West from E 1/4 corner, Section 1, Township 14 South, Range 4 West (W.M.)

Well 98 (LINN 51585): Located 328 feet South and 1095 feet West from E 1/4 corner, Section 1, Township 14 South, Range 4 West (W.M.)

Permit Amendment Application for Permit G-12998 City of Halsey

Place of Use/Points of Appropriation Map Township 14 South, Range 4 West (W.M.)

DISCLAIMER

This map was prepared for the purpose of identifying the location of a water right only and it is not intended to provide legal dimensions or location of property ownership lines.

Date: September 13, 2023

Data Sources: BLM, ESRI, OWRD, USGS

RECEIVED

OCT 02 2023

OWRD



0 400 800
1 inch = 400 feet



14333

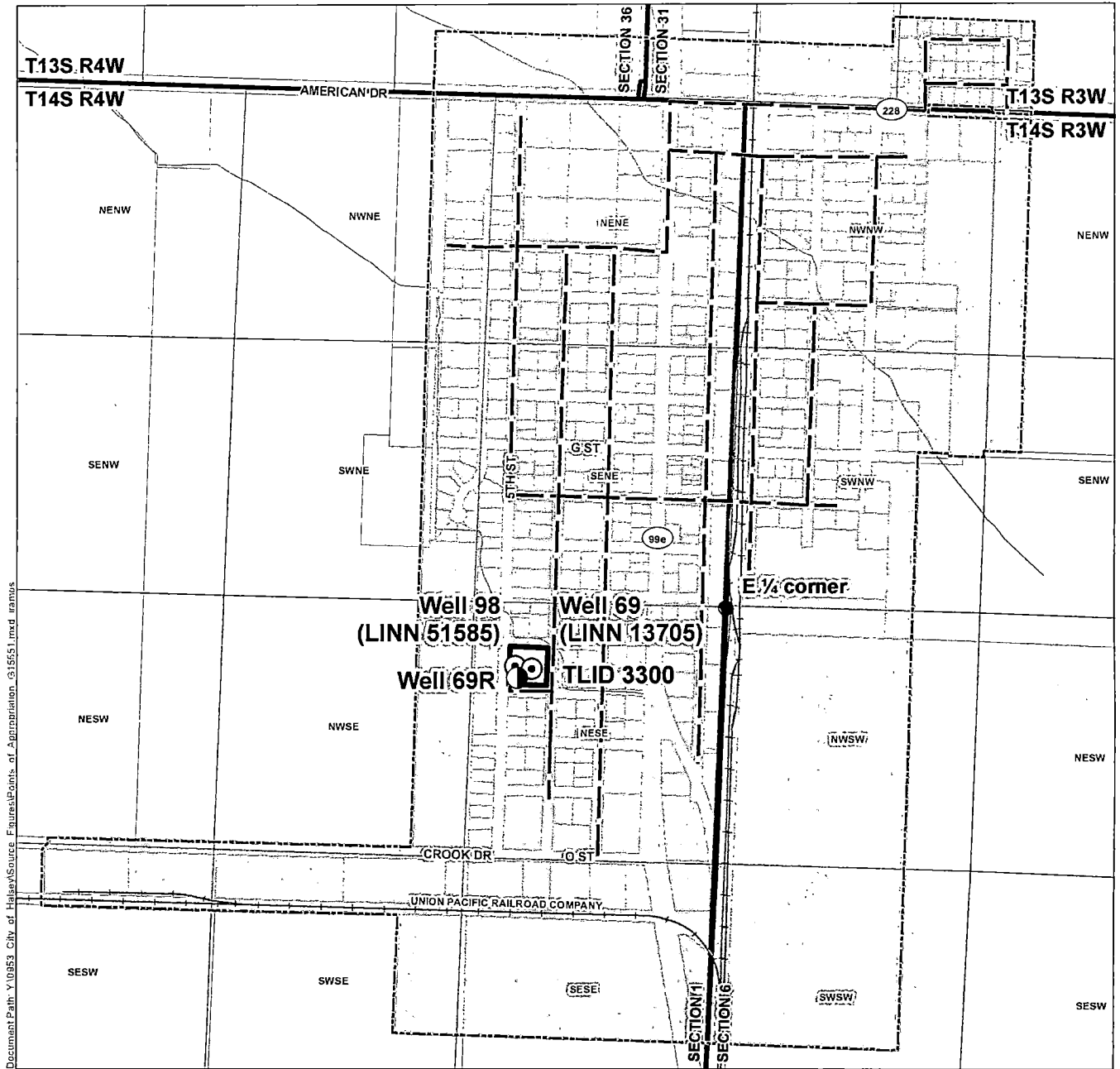

LEGEND

- Authorized Point of Appropriation
- Proposed Additional Point of Appropriation
- Conveyance Line
- Place of Use, Permits G-12998 and G-15551
- Property Boundary
- Tax Lot
- City of Halsey Boundary
- Railroad
- Watercourse
- Waterbody

LOCATION DESCRIPTIONS

Authorized Points of Appropriation

Well 69 (LINN 13705): Located 350 feet South and 1010 feet West from E 1/4 corner, Section 1, Township 14 South, Range 4 West (W.M.)

Well 98 (LINN 51585): Located 326 feet South and 1095 feet West from E 1/4 corner, Section 1, Township 14 South, Range 4 West (W.M.)

Proposed Additional Point of Appropriation

Well 69R: Located 370 feet South and 1110 feet West from E 1/4 corner, Section 1, Township 14 South, Range 4 West (W.M.)

Permit Amendment Application for Permit G-15551 City of Halsey

Place of Use/Points of Appropriation Map Township 14 South, Range 4 West (W.M.)

RECEIVED

OCT 02 2023

OWRD

DISCLAIMER

This map was prepared for the purpose of identifying the location of a water right only and it is not intended to provide legal dimensions or location of property ownership lines.

Date: September 13, 2023

Data Sources: BLM, ESRI, OWRD, USGS

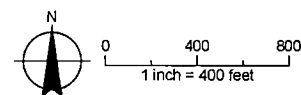

For Local Government Use Only

The following section must be completed by a planning official from each county and city listed unless the project will be located entirely within the city limits. In that case, only the city planning agency must complete this form. This deals only with the local land-use plan. Do not include approval for activities such as building or grading permits.

Please check the appropriate box below and provide the requested information

☒ Land uses to be served by the proposed water uses (including proposed construction) are allowed outright or are not regulated by your comprehensive plan. Cite applicable ordinance section(s):

☐ Land uses to be served by the proposed water uses (including proposed construction) involve discretionary land-use approvals as listed in the table below. (Please attach documentation of applicable land-use approvals which have already been obtained. Record of Action/land-use decision and accompanying findings are sufficient.) **If approvals have been obtained but all appeal periods have not ended, check "Being pursued."**

Type of Land-Use Approval Needed (e.g., plan amendments, rezones, conditional-use permits, etc.)	Cite Most Significant, Applicable Plan Policies & Ordinance Section References	Land-Use Approval:	
		<input type="checkbox"/> Obtained <input type="checkbox"/> Denied	<input type="checkbox"/> Being Pursued <input type="checkbox"/> Not Being Pursued
		<input type="checkbox"/> Obtained <input type="checkbox"/> Denied	<input type="checkbox"/> Being Pursued <input type="checkbox"/> Not Being Pursued
		<input type="checkbox"/> Obtained <input type="checkbox"/> Denied	<input type="checkbox"/> Being Pursued <input type="checkbox"/> Not Being Pursued
		<input type="checkbox"/> Obtained <input type="checkbox"/> Denied	<input type="checkbox"/> Being Pursued <input type="checkbox"/> Not Being Pursued
		<input type="checkbox"/> Obtained <input type="checkbox"/> Denied	<input type="checkbox"/> Being Pursued <input type="checkbox"/> Not Being Pursued
		<input type="checkbox"/> Obtained <input type="checkbox"/> Denied	<input type="checkbox"/> Being Pursued <input type="checkbox"/> Not Being Pursued

Local governments are invited to express special land-use concerns or make recommendations to the Water Resources Department regarding this proposed use of water below, or on a separate sheet.

The wells are/will be located on the existing City of Halsey public works property. No additional land use decisions are required for the rehabilitation of existing wells or development of new municipal wells.

Name: David W. Kinney Title: City Planner

Signature:  Phone: 503.551.0899 Date: 9-15-2023

Government Entity: City of Halsey

Note to local government representative: Please complete this form or sign the receipt below and return it to the applicant. If you sign the receipt, you will have 30 days from the Water Resources Department's notice date to return the completed Land Use Information Form or WRD may presume the land use associated with the proposed use of water is compatible with local comprehensive plans.



Receipt for Request for Land Use Information

Applicant name: _____

City or County: _____ Staff contact: _____

Signature: _____ Phone: _____ Date: _____

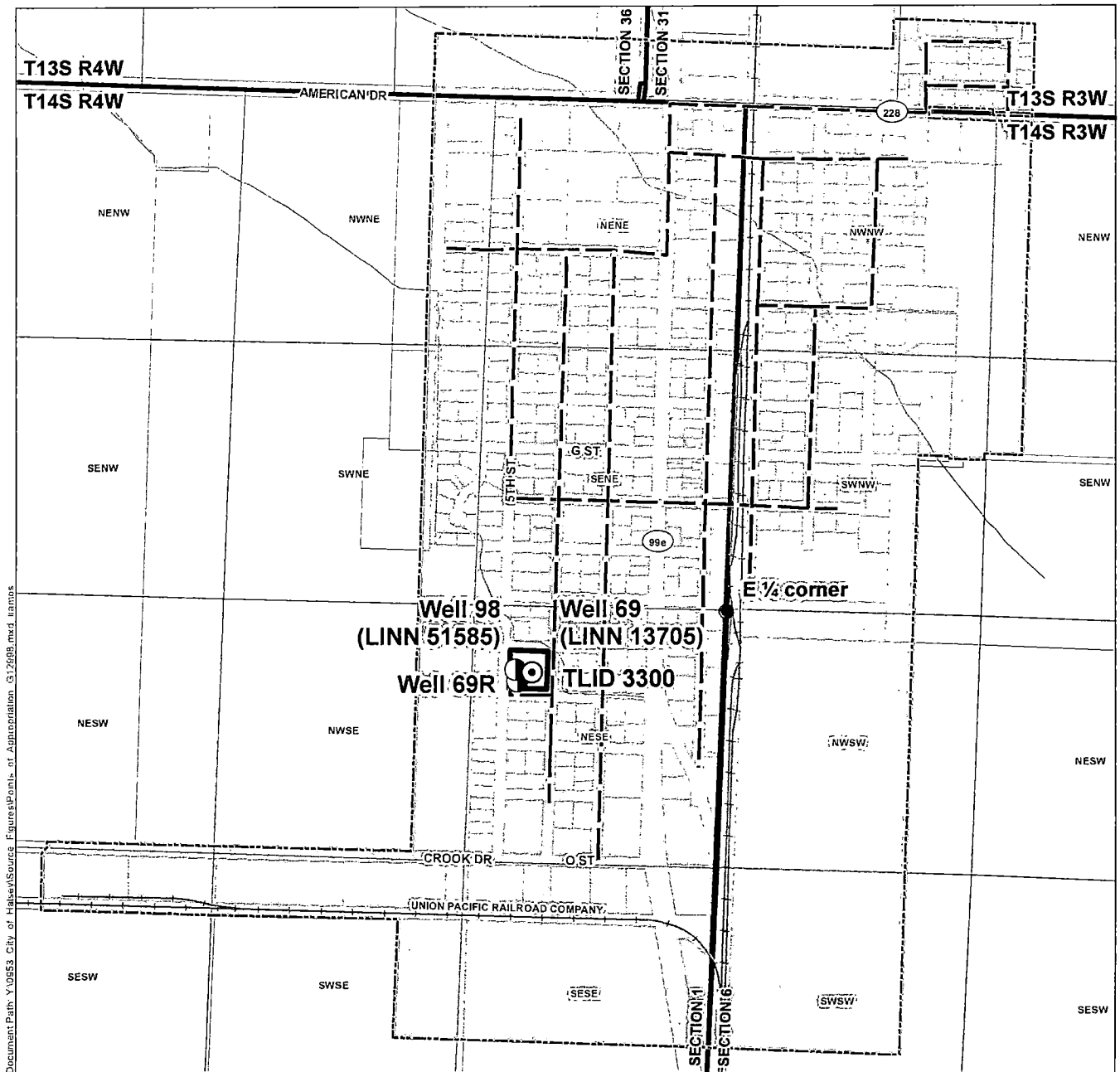

Document Path Y:\0553 City of Halsey\Source Figures\Points of Appropriation G12998.mxd James

LEGEND

- Authorized Point of Appropriation
- Proposed Additional Point of Appropriation
- Conveyance Line
- Place of Use, Permits G-12998 and G-15551
- Property Boundary
- Tax Lot
- City of Halsey Boundary
- Railroad
- Watercourse
- Waterbody

LOCATION DESCRIPTIONS

Authorized Point of Appropriation

Well 69 (LINN 13705): Located 350 feet South and 1010 feet West from E 1/4 corner, Section 1, Township 14 South, Range 4 West (W.M.)

Proposed Additional Point of Appropriation

Well 69R: Located 370 feet South and 1110 feet West from E 1/4 corner, Section 1, Township 14 South, Range 4 West (W.M.)

Well 98 (LINN 51585): Located 328 feet South and 1095 feet West from E 1/4 corner, Section 1, Township 14 South, Range 4 West (W.M.)

Permit Amendment Application for Permit G-12998 City of Halsey

Place of Use/Points of Appropriation Map Township 14 South, Range 4 West (W.M.)

DISCLAIMER

This map was prepared for the purpose of identifying the location of a water right only and it is not intended to provide legal dimensions or location of property ownership lines.

Date: September 13, 2023

Data Sources: BLM, ESRI, OWRD, USGS

RECEIVED

OCT 02 2023

OWRD

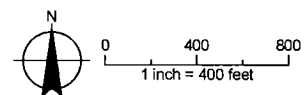

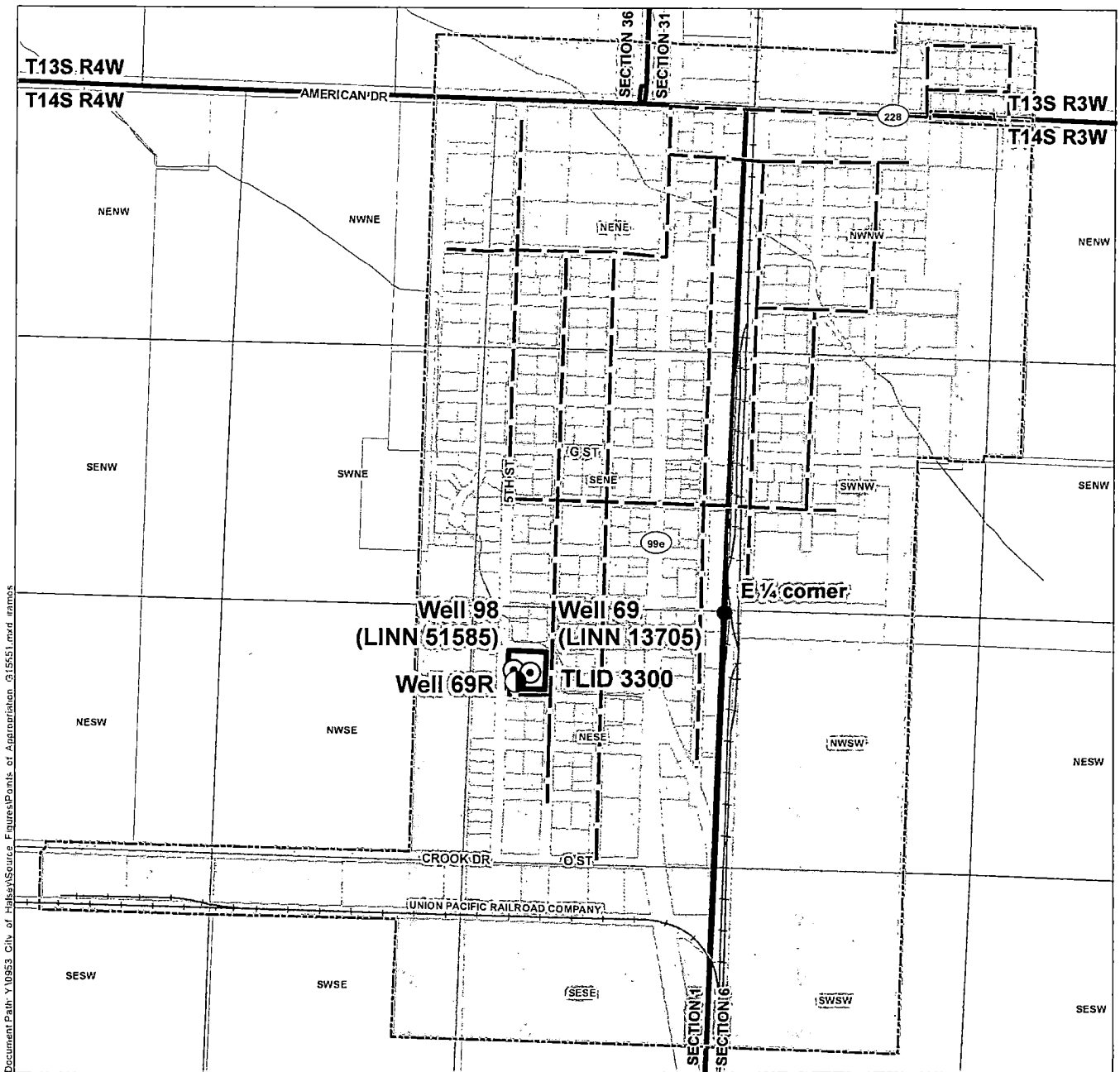

LEGEND

- Authorized Point of Appropriation
- Proposed Additional Point of Appropriation
- Conveyance Line
- Place of Use, Permits G-12998 and G-15551
- Property Boundary
- Tax Lot
- City of Halsey Boundary
- Railroad
- Watercourse
- Waterbody

LOCATION DESCRIPTIONS

Authorized Points of Appropriation

Well 69 (LINN 13705): Located 350 feet South and 1010 feet West from E 1/4 corner, Section 1, Township 14 South, Range 4 West (W.M.)

Well 98 (LINN 51585): Located 328 feet South and 1095 feet West from E 1/4 corner, Section 1, Township 14 South, Range 4 West (W.M.)

Proposed Additional Point of Appropriation

Well 69R: Located 370 feet South and 1110 feet West from E 1/4 corner, Section 1, Township 14 South, Range 4 West (W.M.)

Permit Amendment Application for Permit G-15551 City of Halsey

Place of Use/Points of Appropriation Map

Township 14 South, Range 4 West (W.M.)

DISCLAIMER

This map was prepared for the purpose of identifying the location of a water right only and it is not intended to provide legal dimensions or location of property ownership lines.

Date: September 13, 2023

Data Sources: BLM, ESRI, OWRD, USGS

RECEIVED

OCT 02 2023

OWRD

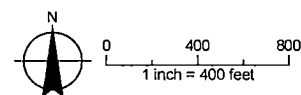

14333