

# LOCATION DESCRIPTION

## Proposed Points of Appropriation

### Pilot Butte 3

Located 145 feet North and 650 feet East from the SW corner, NENE, Section 33, Township 17 South, Range 12 East (W.M.)

### Outback 5

North 38 degrees 50 minutes 59 seconds West, 241.7 feet from SW Corner, SE 1/4, Section 34, Township 17 South, Range 11 East (W.M.)

### Outback 6

North 45 degrees 11 minutes 27 seconds West, 458.7 feet from SW Corner, SE 1/4, Section 34, Township 17 South, Range 11 East (W.M.)

### Outback 8

Located 85 feet North and 2,140 feet East from the SW corner of Section 34, Township 17 South, Range 11 East (W.M.)

### Outback 9

Located 740 feet North and 2,925 feet East from the SW corner of Section 34, Township 17 South, Range 11 East (W.M.)

## Authorized Points of Appropriation

### River Well 1

South 58 degrees 4 minutes 1 second East, 3007.14 feet from NW corner of the NE 1/4 of the NE 1/4, Section 6, Township 18 South, Range 12 East (W.M.)

### River Well 2

Located 1,420 feet South and 950 feet East from the NW corner of Section 05, Township 17 South, Range 12 East (W.M.)

Document Path: Y:\0237 City Bend\Source Figures\025 WR Consulting 2024 2025\001 WRA\Transfer C68702 PRINT.mxd bianco

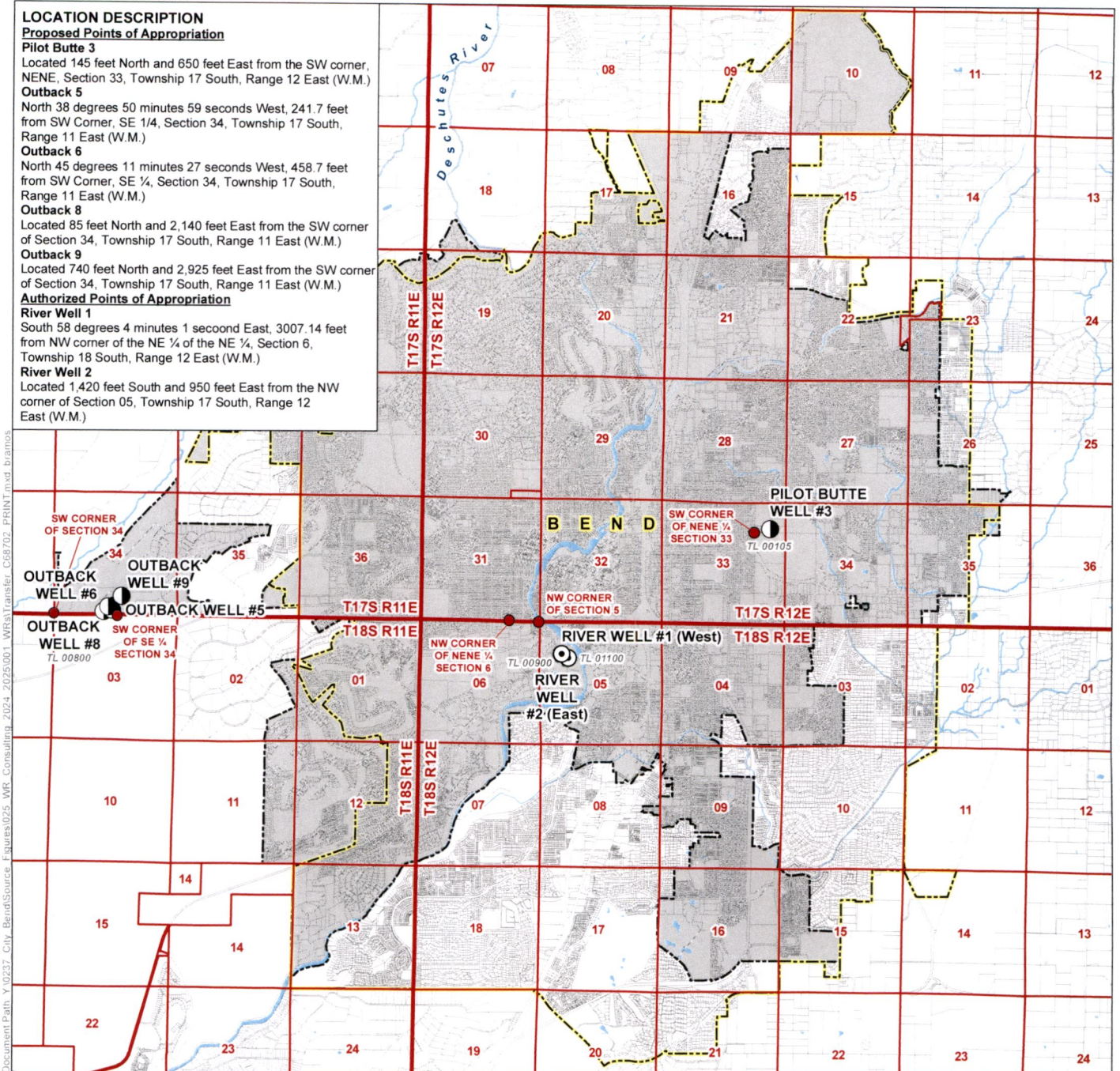

## LEGEND

### Point of Appropriation (POA)

Authorized

Proposed

### All Other Features

Authorized Place of Use (POU)

Tax Lot

City Boundary

Service Area Boundary

Watercourse

Waterbody

## Application for a Water Right Transfer City of Bend Authorized Place of Use/Authorized and Proposed Points of Appropriation

Certificate 68702

Deschutes County

## CERTIFIED WATER RIGHTS EXAMINER STAMP



Received  
SEP 30 2024  
OWRD

## DISCLAIMER

This map was prepared for the purpose of identifying the location of a water right only and it is not intended to provide legal dimensions or location of property ownership lines.

Date: September 20, 2024

Data Sources: BLM, ESRI, OWRD, USGS

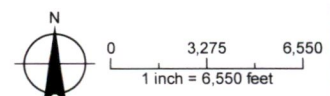



# LOCATION DESCRIPTION

## Proposed Points of Appropriation

### Pilot Butte 3

Located 145 feet North and 650 feet East from the SW corner, NENE, Section 33, Township 17 South, Range 12 East (W.M.)

### Outback 5

North 38 degrees 50 minutes 59 seconds West, 241.7 feet from SW Corner, SE 1/4, Section 34, Township 17 South, Range 11 East (W.M.)

### Outback 6

North 45 degrees 11 minutes 27 seconds West, 458.7 feet from SW Corner, SE 1/4, Section 34, Township 17 South, Range 11 East (W.M.)

### Outback 8

Located 85 feet North and 2,140 feet East from the SW corner of Section 34, Township 17 South, Range 11 East (W.M.)

### Outback 9

Located 740 feet North and 2,925 feet East from the SW corner of Section 34, Township 17 South, Range 11 East (W.M.)

## Authorized Points of Appropriation

### Westwood Well

South 11 degrees 18 minutes 36 seconds East, 485.52 feet from NW corner of Section 7, Township 18 South, Range 12 East (W.M.)

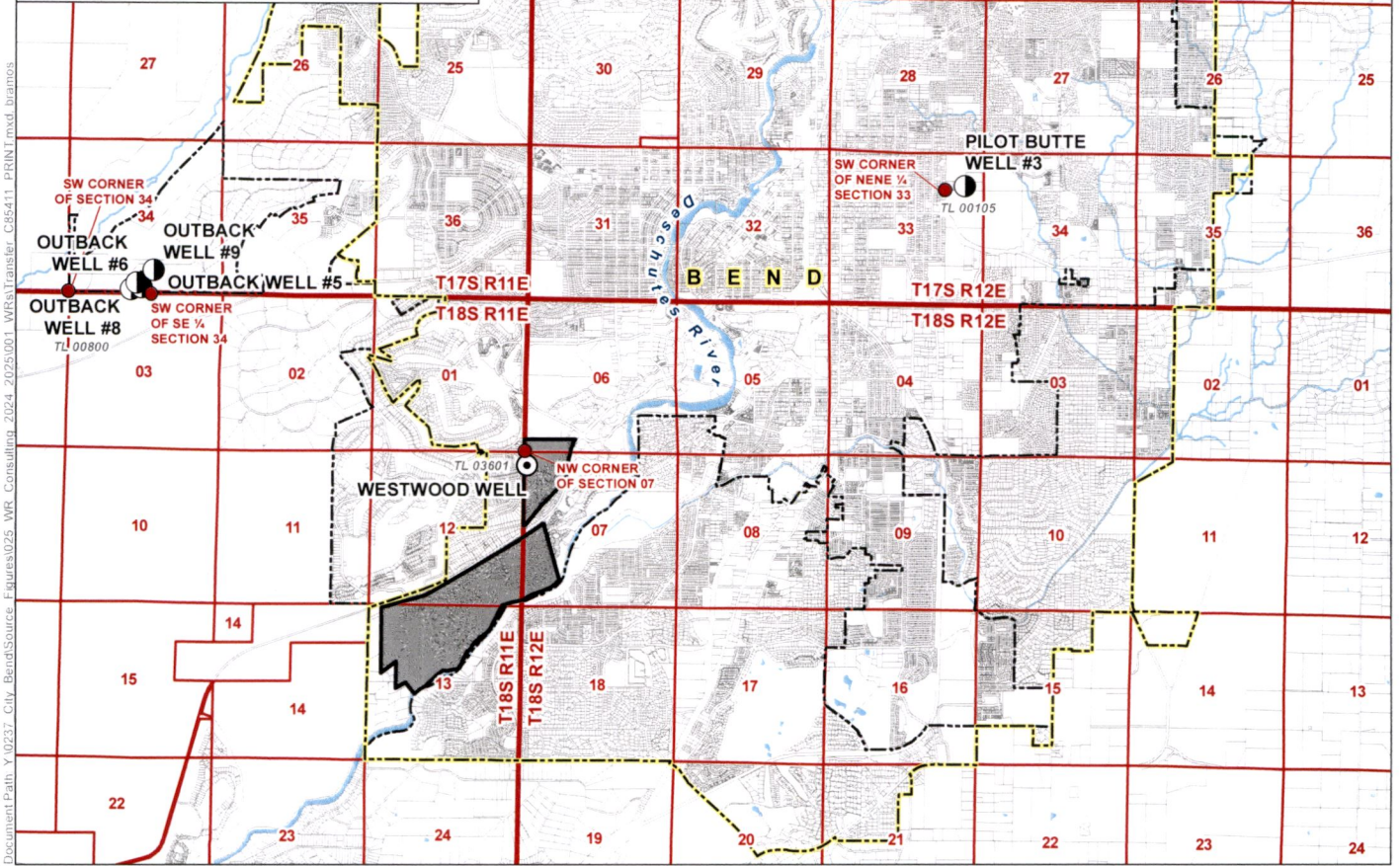

## LEGEND

### Point of Appropriation (POA)

- Authorized
- Proposed

### All Other Features

- Authorized Place of Use (POU)
- Tax Lot

- City Boundary
- Service Area Boundary
- Watercourse
- Waterbody

## Application for a Water Right Transfer City of Bend Authorized Place of Use/Authorized and Proposed Points of Appropriation

Certificate 85411

Deschutes County

## CERTIFIED WATER RIGHTS EXAMINER STAMP

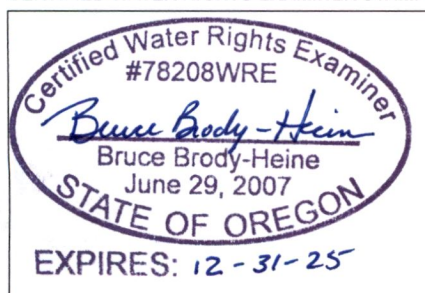

Received  
SEP 30 2024  
OWRD

## DISCLAIMER

This map was prepared for the purpose of identifying the location of a water right only and it is not intended to provide legal dimensions or location of property ownership lines.

Date: September 20, 2024

Data Sources: BLM, ESRI, OWRD, USGS

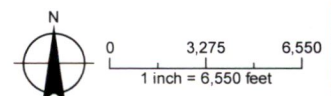



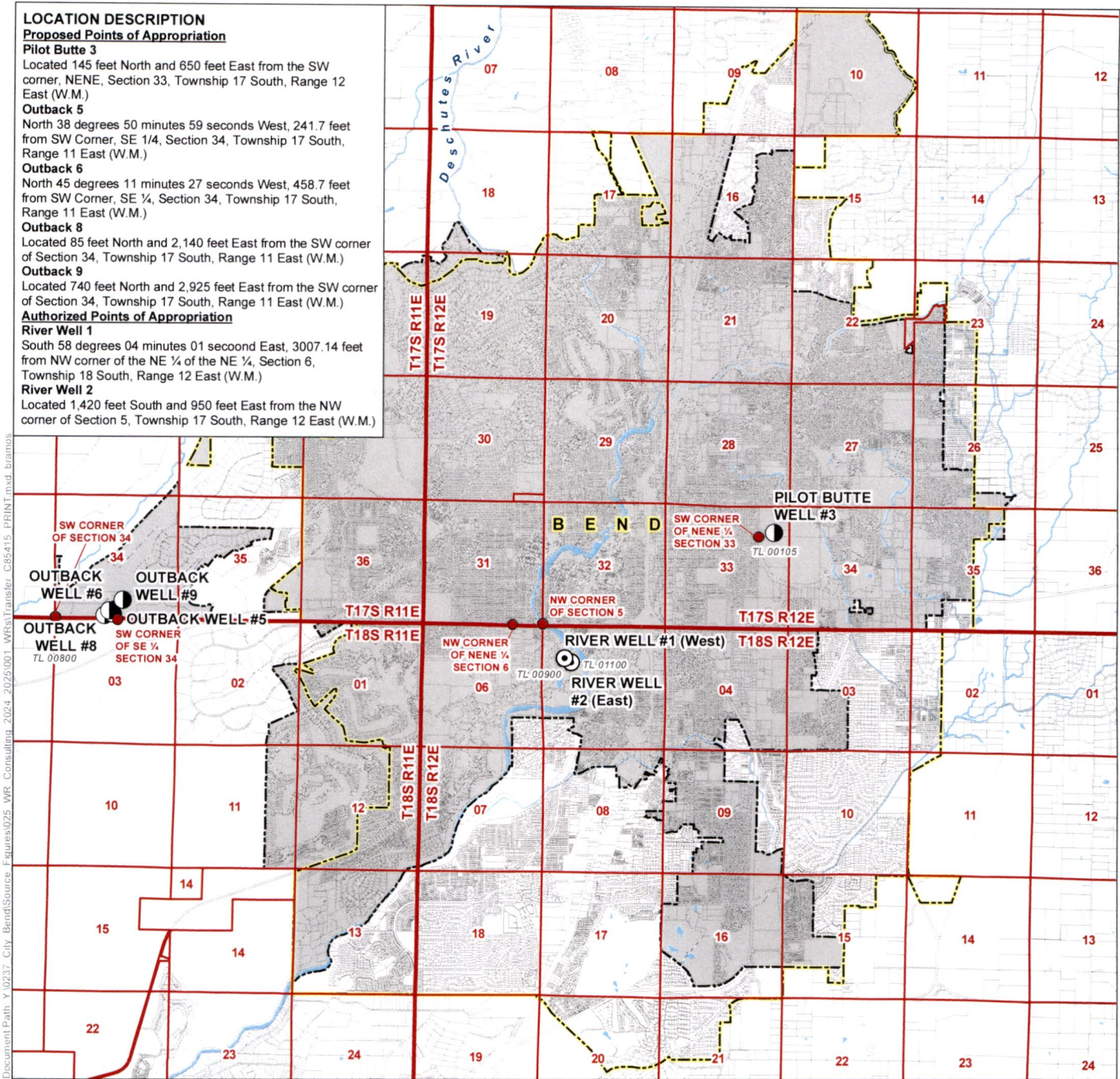

**LEGEND**

**Point of Appropriation (POA)**

- Authorized
- Proposed

**All Other Features**

- Authorized Place of Use (POU)
- Tax Lot
- City Boundary
- Service Area Boundary
- Watercourse
- Waterbody

# **Application for a Water Right Transfer** **City of Bend** **Authorized Place of Use/Authorized and** **Proposed Points of Appropriation**

**Certificate 85415**

**Deschutes County**

**CERTIFIED WATER RIGHTS EXAMINER STAMP**



**Received**  
**SEP 30 2024**  
**OWRD**

**DISCLAIMER**  
 This map was prepared for the purpose of identifying the location of a water right only and it is not intended to provide legal dimensions or location of property ownership lines.

Date: September 20, 2024  
 Data Sources: BLM, ESRI, OWRD, USGS



0 3,275 6,550  
 1 inch = 6,550 feet





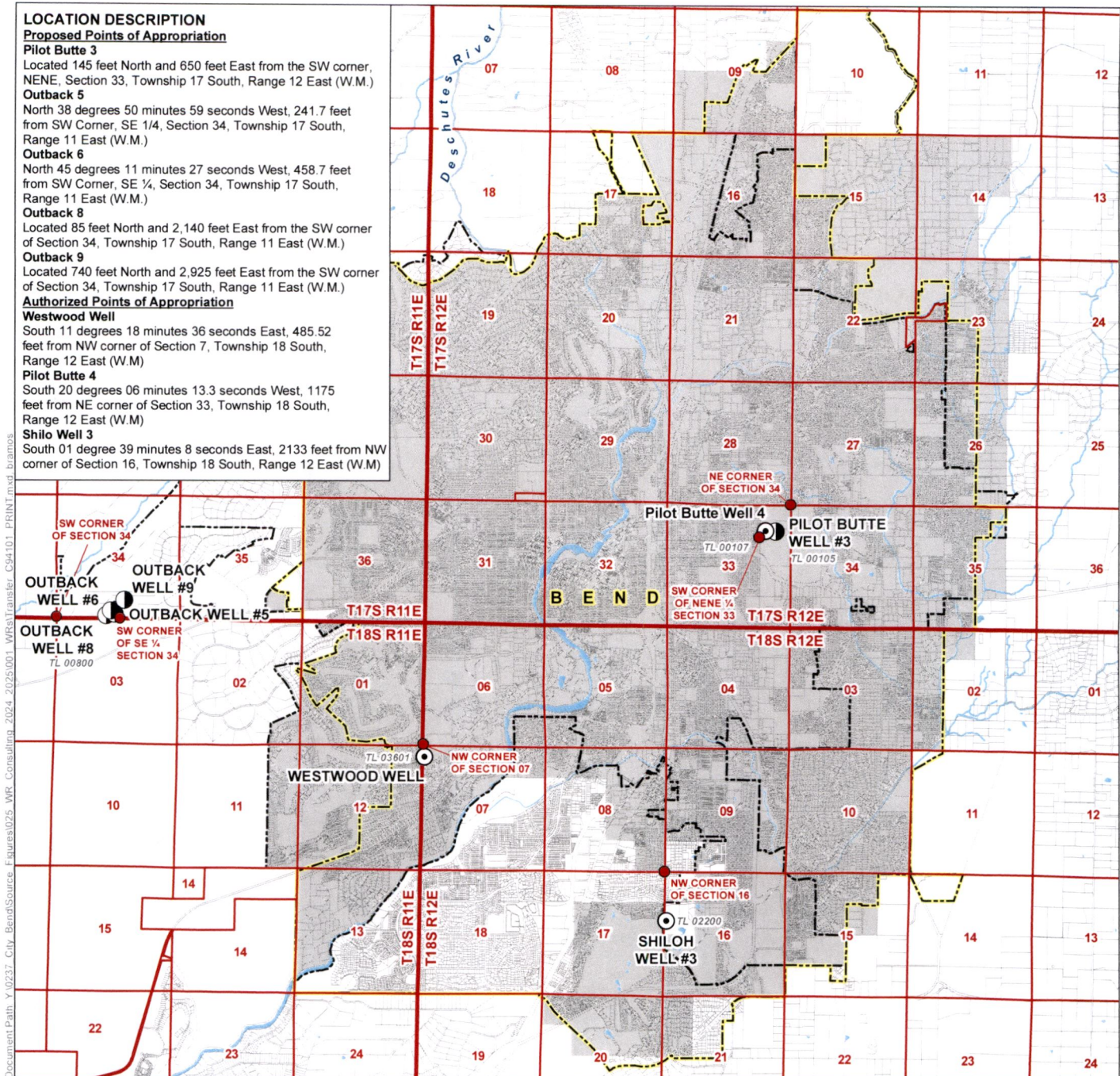

- LEGEND**
- Point of Appropriation (POA)**
- Authorized
  - Proposed
- All Other Features**
- Authorized Place of Use (POU)
  - Tax Lot
  - City Boundary
  - Service Area Boundary
  - Watercourse
  - Waterbody

**Application for a Water Right Transfer**  
**City of Bend**  
**Authorized Place of Use/Authorized and**  
**Proposed Points of Appropriation**  
**Certificate 94101**  
**Deschutes County**



Received  
 SEP 30 2024  
 OWRD

**DISCLAIMER**  
 This map was prepared for the purpose of identifying the location of a water right only and it is not intended to provide legal dimensions or location of property ownership lines.  
 Date: September 20, 2024  
 Data Sources: BLM, ESRI, OWRD, USGS

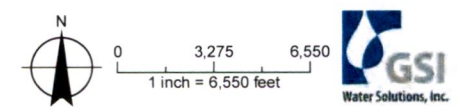



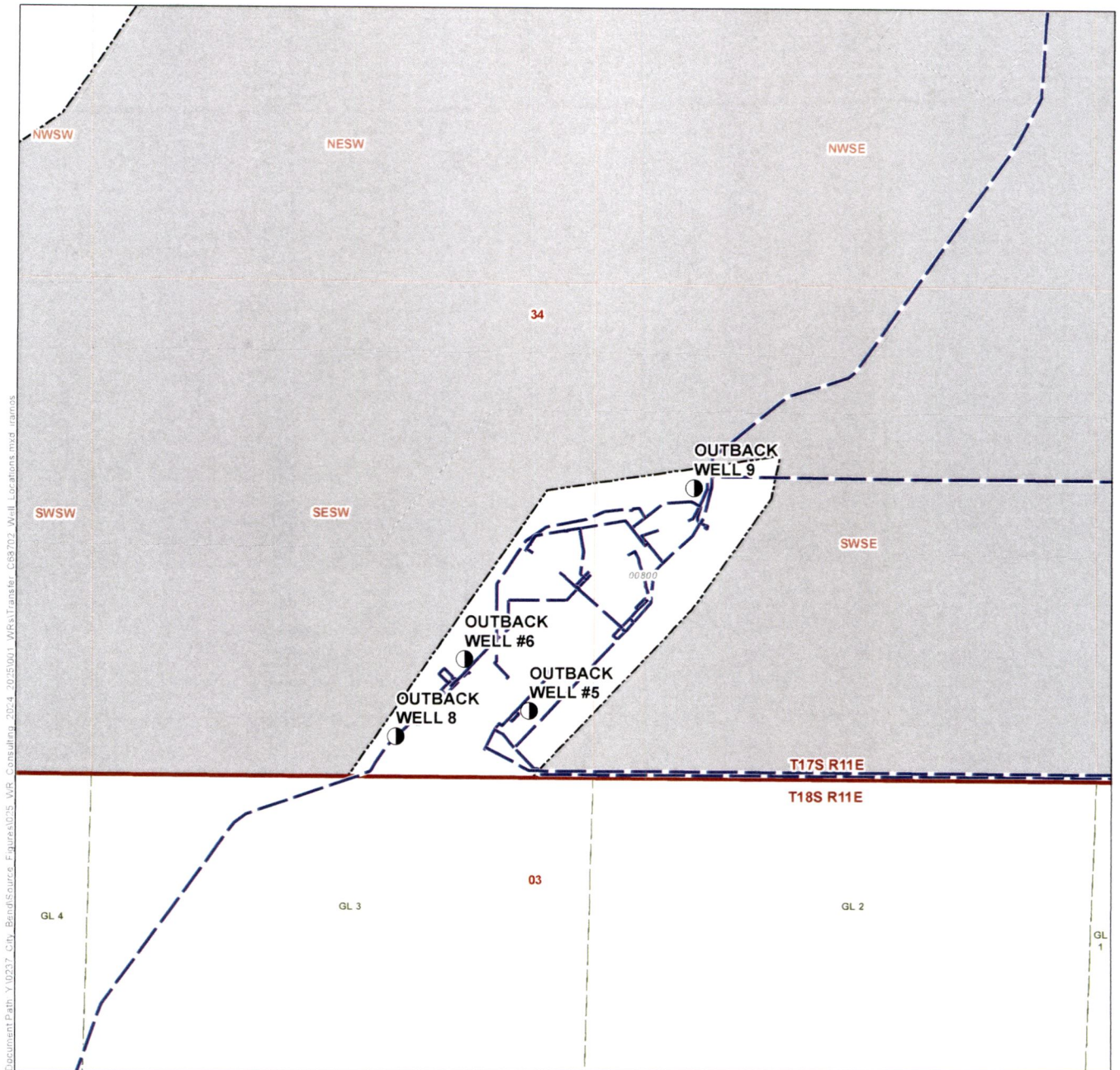

#### LEGEND

##### Point of Appropriation (POA)

● Proposed

##### All Other Features

- Conveyance Line
- Authorized Place of Use (POU)
- Tax Lot
- Government Lot (GL)
- Service Area Boundary
- Watercourse
- Waterbody

## Application for a Water Right Transfer City of Bend Proposed Points of Appropriation

Certificates 68702, 85411, 85415, 94101

Deschutes County

Received  
SEP 30 2024  
OWRD

#### DISCLAIMER

This map was prepared for the purpose of identifying the location of a water right only and it is not intended to provide legal dimensions or location of property ownership lines.

Date: August 22, 2024  
Data Sources: BLM, ESRI, OWRD, USGS



0 200 400  
1 inch = 400 feet





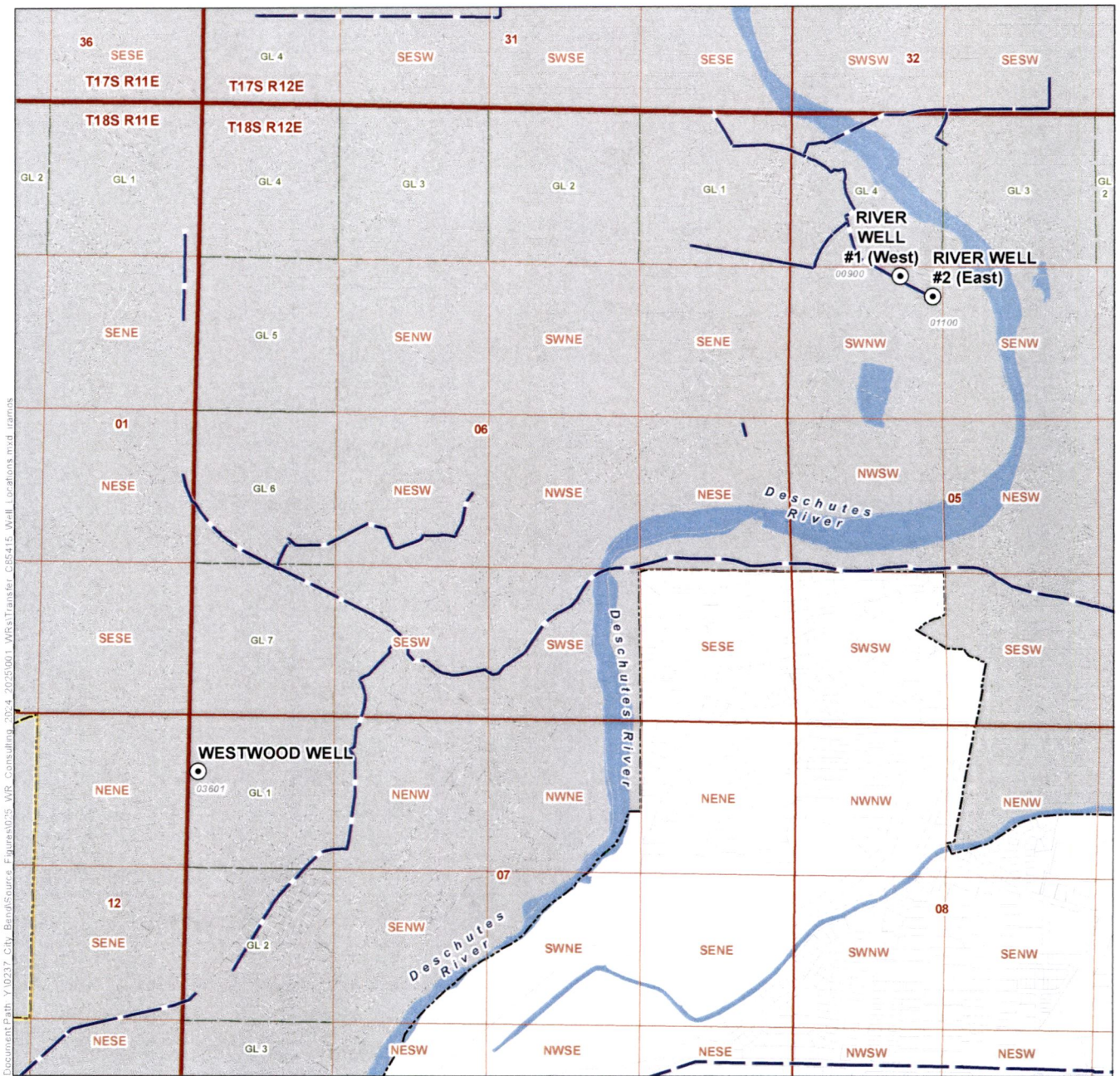

#### LEGEND

##### Point of Appropriation (POA)

- Authorized

##### All Other Features

- Conveyance Line
- Authorized Place of Use (POU)
- Government Lot (GL)
- City Boundary
- Service Area Boundary
- Tax Lot
- Watercourse
- Waterbody

## Application for a Water Right Transfer City of Bend Authorized Points of Appropriation

Certificates 68702, 85411, 85415, 94101

Deschutes County

#### DISCLAIMER

This map was prepared for the purpose of identifying the location of a water right only and it is not intended to provide legal dimensions or location of property ownership lines.

Date: August 22, 2024

Data Sources: BLM, ESRI, OWRD, USGS

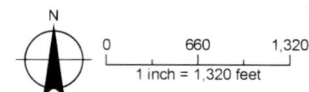

Received  
SEP 30 2024  
OWRD



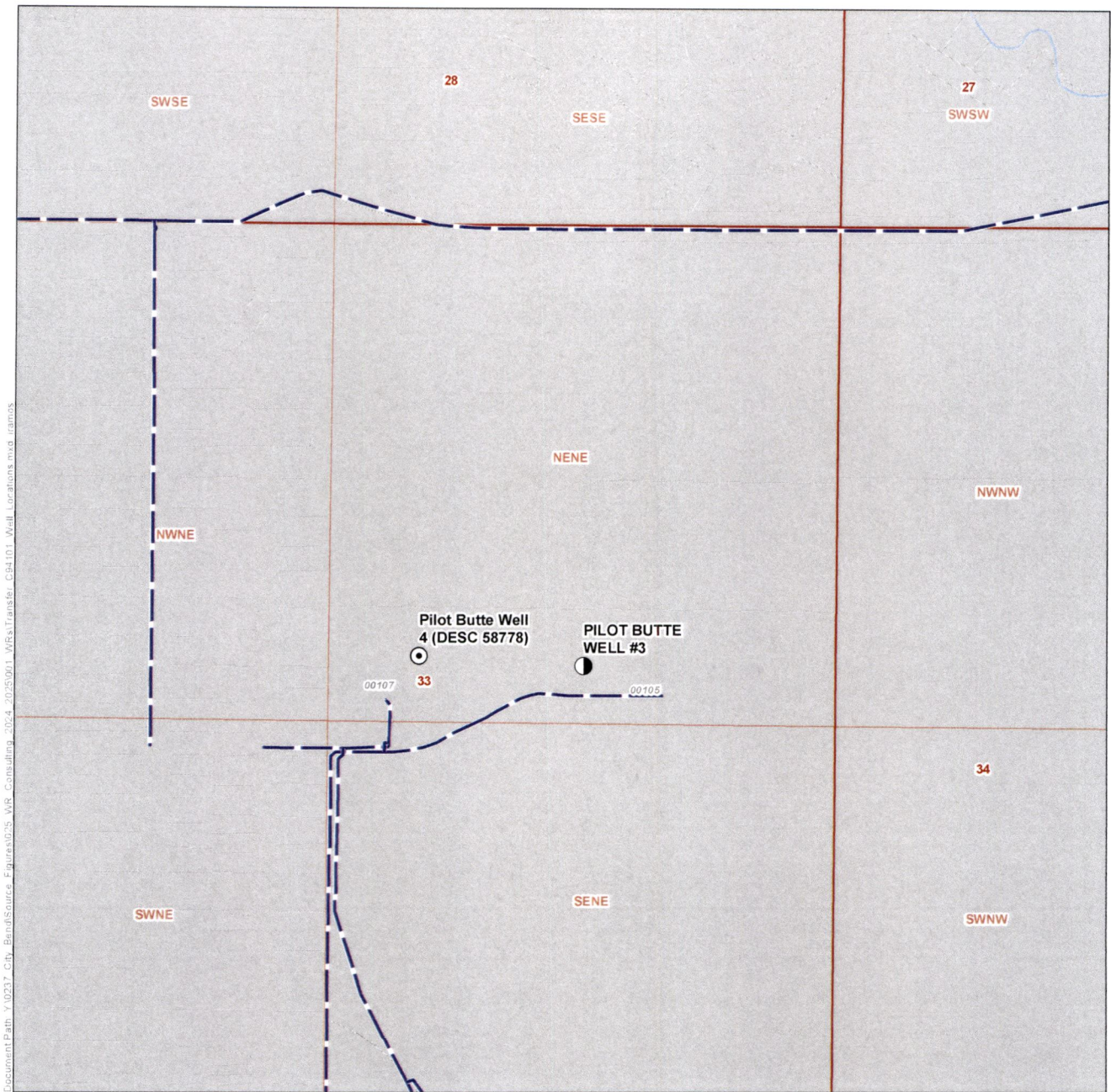

#### LEGEND

##### Point of Appropriation (POA)

- Authorized
- Proposed

##### All Other Features

- Conveyance Line
- Authorized Place of Use (POU)
- Tax Lot
- Government Lot (GL)
- City Boundary
- Service Area Boundary
- Watercourse
- Waterbody

## Application for a Water Right Transfer City of Bend Authorized and Proposed Points of Appropriation

Certificates 68702, 85411, 85415, 94101

Deschutes County

Received  
SEP 30 2024  
OWRD

#### DISCLAIMER

This map was prepared for the purpose of identifying the location of a water right only and it is not intended to provide legal dimensions or location of property ownership lines.

Date: August 22, 2024  
Data Sources: BLM, ESRI, OWRD, USGS

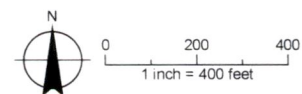





- LEGEND**
- Point of Appropriation (POA)**
- Authorized
- All Other Features**
- Conveyance Line
  - Authorized Place of Use (POU)
  - Tax Lot
  - Service Area Boundary
  - Waterbody

**Application for a Water Right Transfer**  
**City of Bend**  
**Authorized Point of Appropriation**  
**Certificate 94101**  
**Deschutes County**

Received  
 SEP 30 2024  
 OWRD

**DISCLAIMER**  
 This map was prepared for the purpose of identifying the location of a water right only and it is not intended to provide legal dimensions or location of property ownership lines.

Date: August 22, 2024  
 Data Sources: BLM, ESRI, OWRD, USGS

