

# Claim of Beneficial Use Point of Appropriation Map

Transfer T-2490 (Permit G-1229)  
Township 1 South, Range 1 West (W.M.)

File Path: P:\924 - Tualatin Valley Water District\Project GIS\Project MXDs\COBU\_T2490\_POA.mxd, Date: October 27, 2009 11:30:07 AM

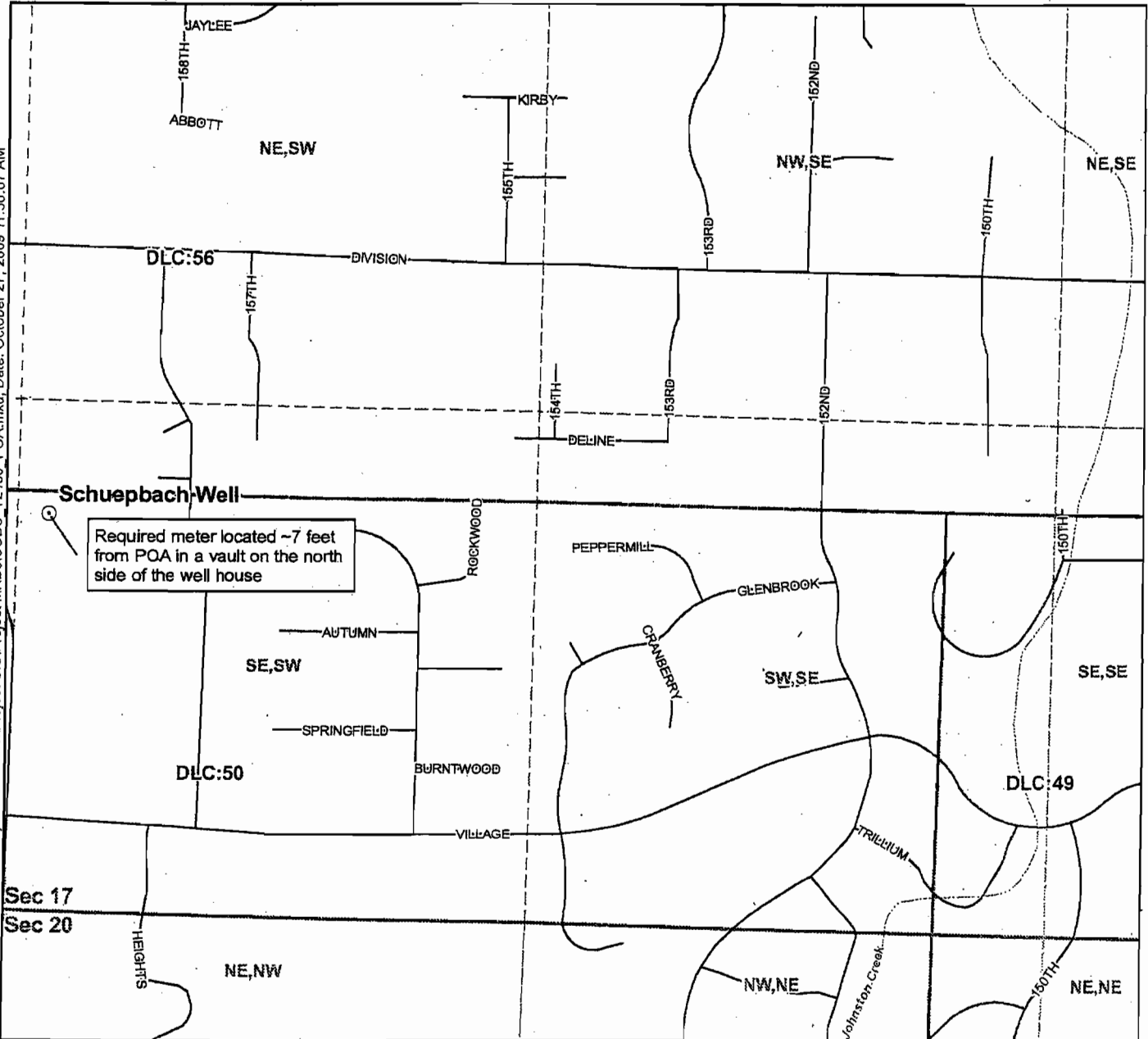

### Legend

- Point of Appropriation (POA)
- Donation Land Claims
- ~ Roadways
- ~ Waterways
- Waterbodies



### Map Information

Projection: Oregon State Plane North Zone  
 Datum: North American Datum of 1983  
 Date: October 27, 2009  
 Prepared By: GSI Water Solutions, Inc.

### Data Sources

OWRD, Oregon Geospatial Clearinghouse

### Disclaimer

This map was prepared for the purpose of identifying the location of a water right only and it is not intended to provide legal dimensions or location of property ownership lines.

### POA Location Descriptions

**Schuepbach Well**  
 Located 65 feet South and 2290 feet West from the NE corner of Williams DLC 50

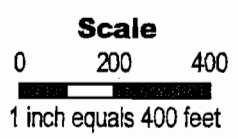

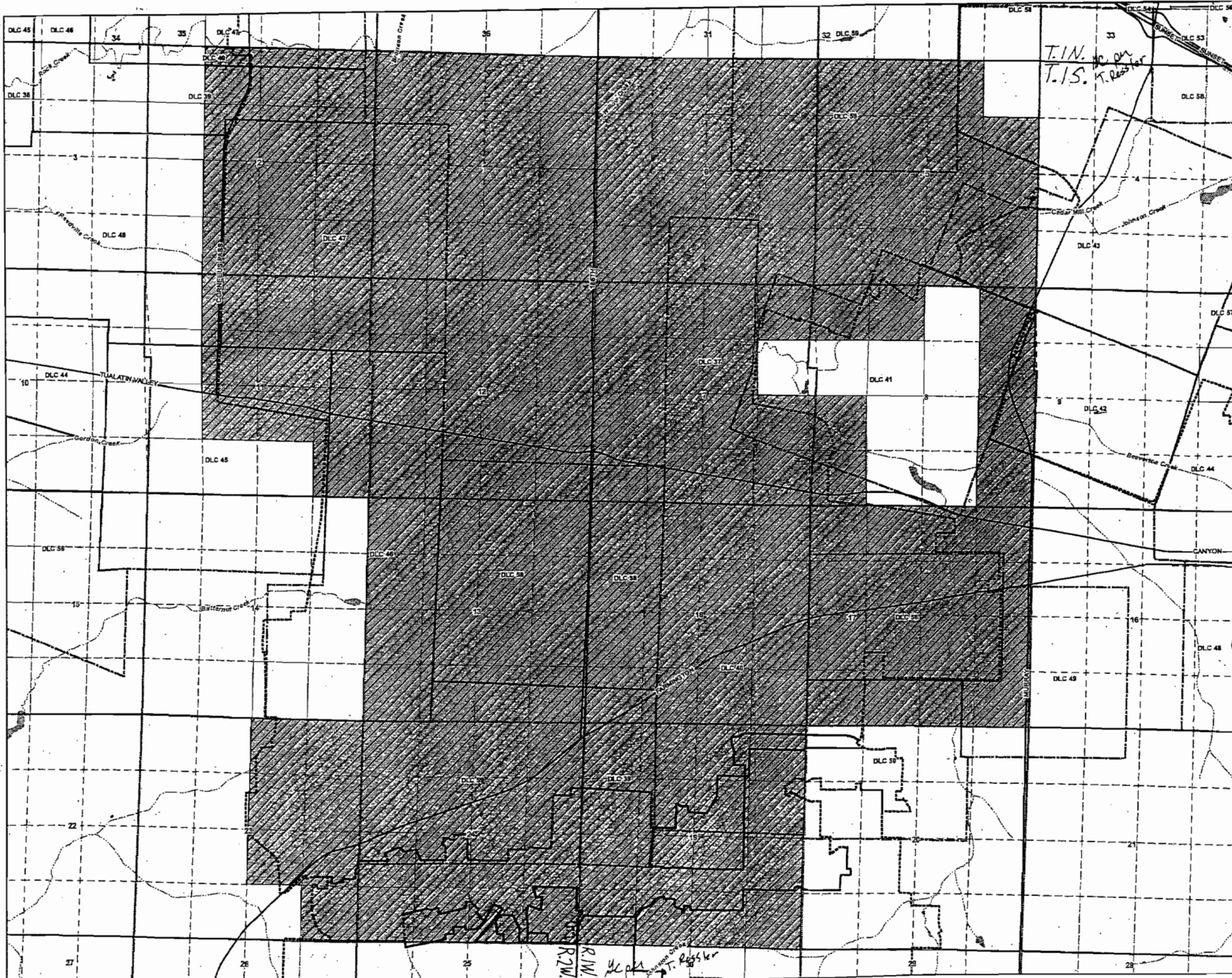

**Claim of Beneficial Use  
Place of Use Map**

Transfer T-2490 (Permit G-1229)

**LEGEND**

- Place of Use (POU)
- Donation Land Claims
- TVWD Boundary
- Major Roadways
- Waterways
- Waterbodies

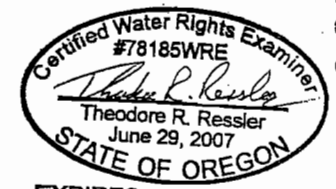

EXPIRES: ~~12-31-2008~~  
12-31-2010  
HC on  
T. Ressler

**DISCLAIMERS:**  
1. This map was prepared for the purpose of identifying the location of a water right only and it is not intended to provide legal dimensions or location of property ownership lines.  
2. Under the provisions of ORS 540.510(3) the Tualatin Valley Water District may lawfully provide and use water in locations other than those described.

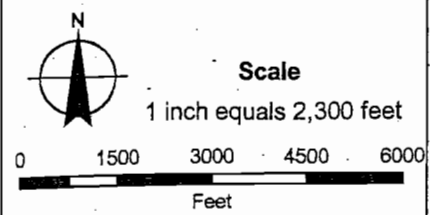

**MAP NOTES:**  
Projection: Oregon State Plane North Zone  
Datum: North American Datum of 1983  
Date: November 24, 2009  
Data Source: OREGON, Oregon Department of Geology, TVWD



COBU MAP # 0481