

SEP 13 1996

WATER RESOURCES DEPT
SALEM, OREGON

FINAL PROOF SURVEY

WATER RIGHTS SURVEY
FOR
PETE & JONETTE JANELLI
A PART OF THE NE1/4, SW1/4
& THE NW1/4, SE1/4, SEC. 33,
T21S, R1W, W.M.,
LANE COUNTY, OR

THE PROPOSED METHOD OF
CONVEYING IS BY PUMP &
PIPING TO A HANDLINE OR
MOTOR DRIVEN SPRINKLER
SYSTEM.



SCALE: 1" = 400'

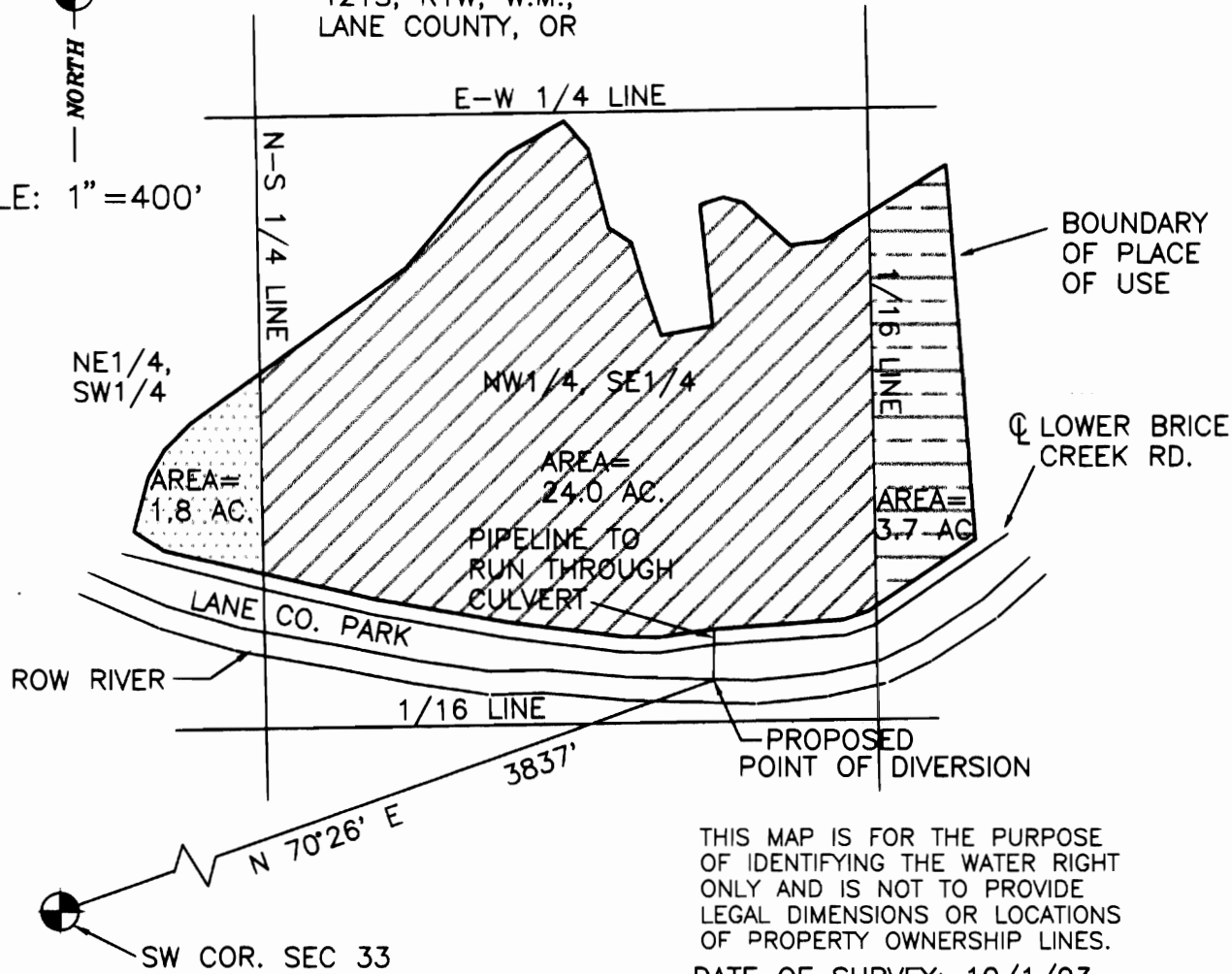

THIS MAP IS FOR THE PURPOSE
OF IDENTIFYING THE WATER RIGHT
ONLY AND IS NOT TO PROVIDE
LEGAL DIMENSIONS OR LOCATIONS
OF PROPERTY OWNERSHIP LINES.
DATE OF SURVEY: 10/1/93

THIS MAP WAS PREPARED FROM A
SURVEY PERFORMED BY
ROBERT E. FINDORFF, CWRE

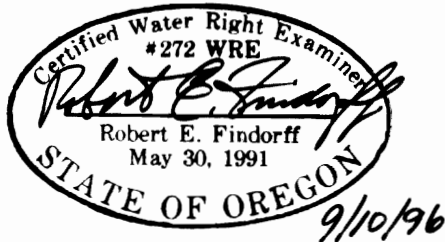

GEOMAX

OF OREGON, INC.

ENGINEERING, LAND SURVEYING, BUILDING DESIGN
806 N. NINTH STREET COTTAGE GROVE, OREGON 97424
TELEPHONE- (503) 942-0126 FAX- (503) 942-7935

JOB NO.: 93176	DRAWN: T.F.J.	CHECKED: R.E.F.
DATE: 9/10/96 12/29/93	SHT. 1	OF 1