

RECEIVED
MAY 23 1969

STATE ENGINEER
SALEM, OREGON

RECEIVED
JUL 28 1969

STATE ENGINEER
SALEM, OREGON

RECEIVED
JUL 28 1969

WATER RESOURCES DIV.
SALEM, OREGON

N.E. COR.
SEC. 26,
FD. 5/8" I.PIN

BEARINGS BY PREVIOUS SURVEY
(PERRY)

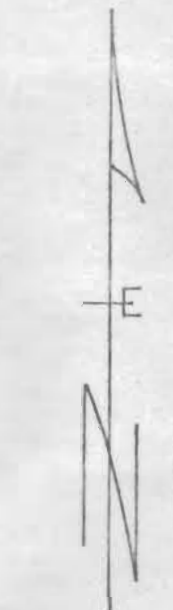

CANAL COURSES		
1	N 22° 11' 30" E	124.56
2	N 37° 18' 30" E	91.49
3	N 58° 36' 00" E	38.71
4	S 88° 03' 20" E	48.64
5	S 52° 44' 40" E	52.63
6	S 48° 38' 20" E	360.86
7	S 62° 26' 40" E	78.05
8	N 52° 51' 50" E	78.64
9	N 34° 21' 00" E	141.51
10	N 09° 13' 30" W	162.57
11	S 68° 49' 00" E	237.26
12	S 37° 56' 20" E	597.61
13	S 46° 32' 20" E	205.75
14	N 33° 23' 00" E	104.29
15	N 54° 35' 40" E	174.75
16	S 87° 21' 20" E	125.28
17	S 22° 53' 30" E	193.12
18	S 12° 51' 40" E	237.18
19	S 54° 43' 20" E	125.67
20	S 25° 52' 40" E	109.18
21	S 74° 12' 20" E	111.89

5 ac. water rights to be transferred to S 1/4 SE 1/4 NE 1/4 Sec. 26-18S-12E, outlined in red.

WITNESS COR. OF CANAL & PROP. COR. BEAR S 00° 40' 02" W 17.00'
Transfer V-35
Jack N. Vogt - Gerald J. Bochsler

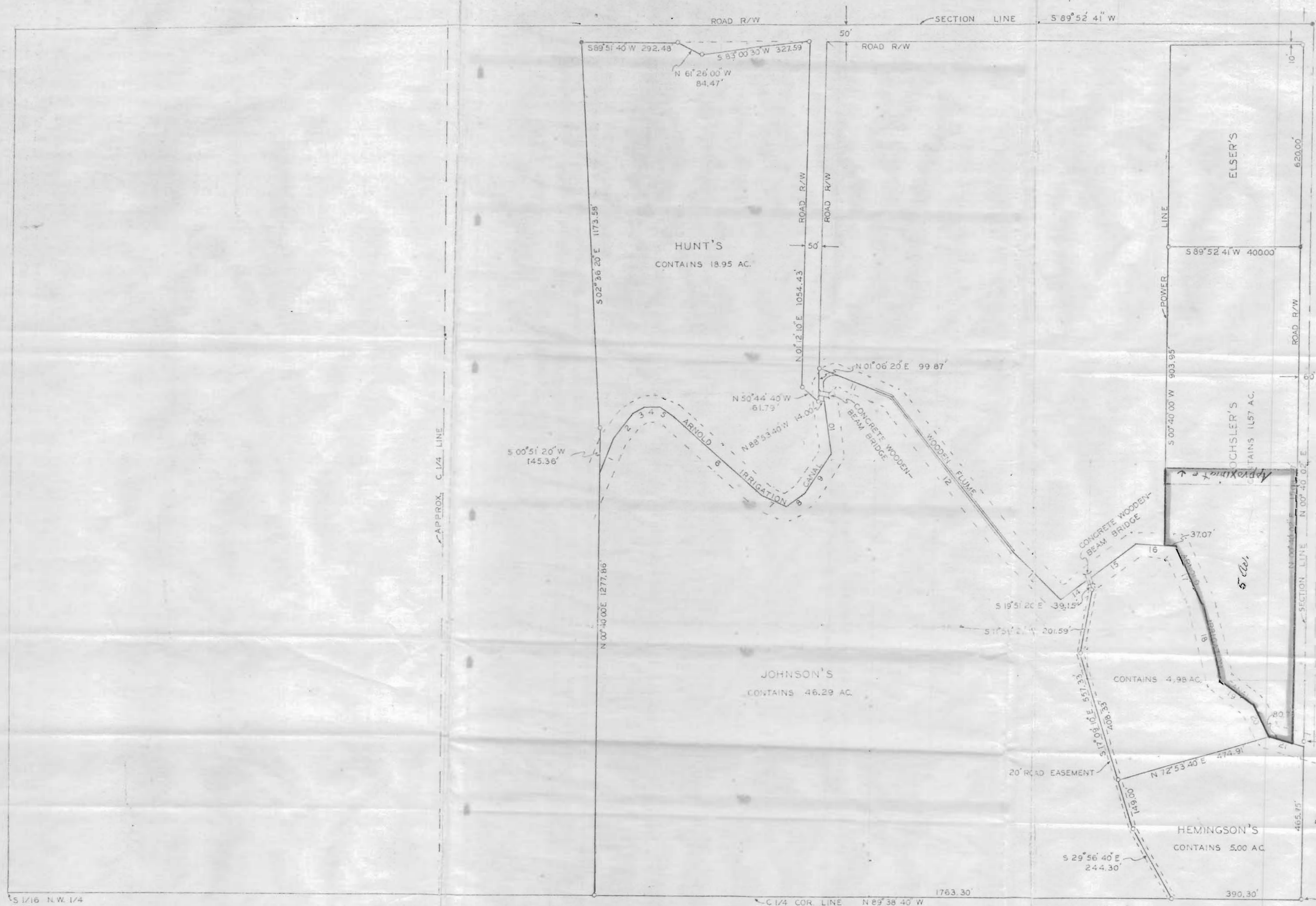

SURVEYS IN THE N.E. 1/4 & THE E. 1/2-N.W. 1/4 OF SEC. 26, T.WNS. 18 S., R. 12 E. OF THE W.M.

SCALE 1" = 200'
DATE 6/21/68

LEGEND
o SET 1/2" I.PIN
• FD. 1/2" I.PIN

SURVEYS FOR GARY ASHBACK

REGISTERED OREGON LAND SURVEYOR
Bruce W. A. Rogers
JULY 2, 1965
BRUCE W. A. ROGERS
703