

T. 8 & 9 S. R. 25 E. W.M.

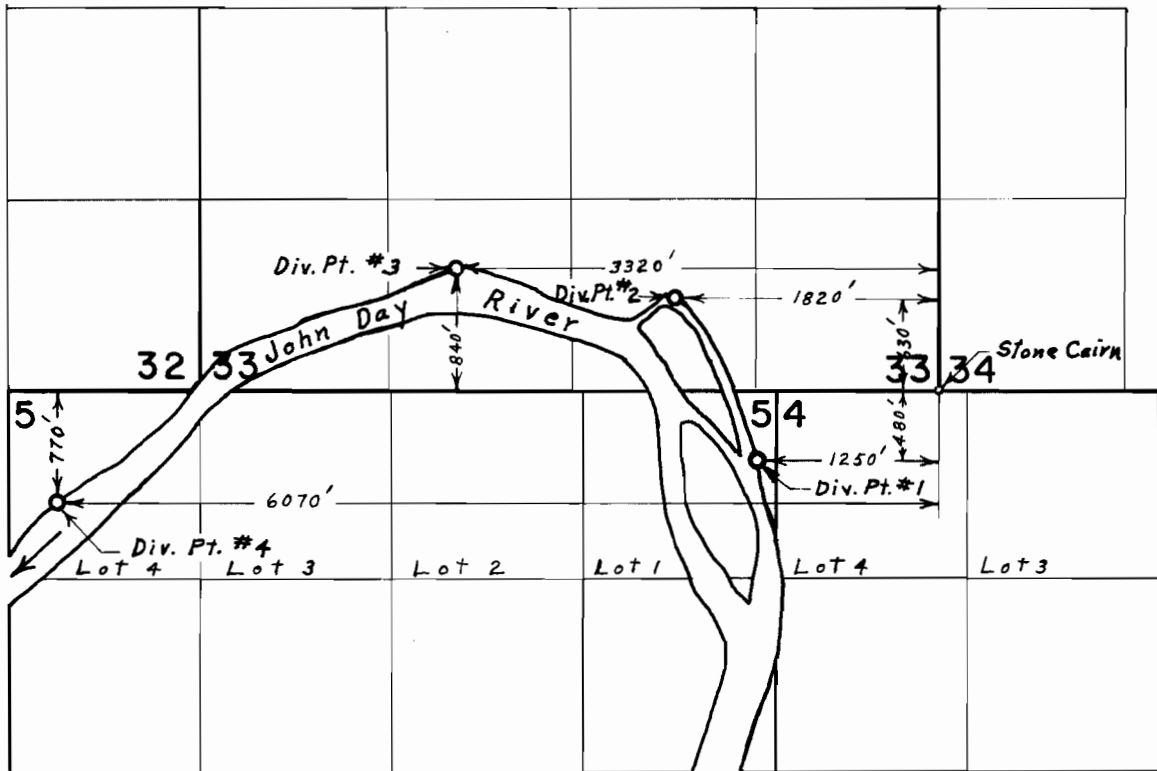

**FINAL PROOF SURVEY**  
UNDER

Application No. \_\_\_\_\_ Transfer No. W-96  
Permit No. \_\_\_\_\_  
IN NAME OF

**ESTATE OF CLARENCE WARREN**

Surveyed June 4, 1974, by L. E. Gould