

T.13S.R.1E.W.M.

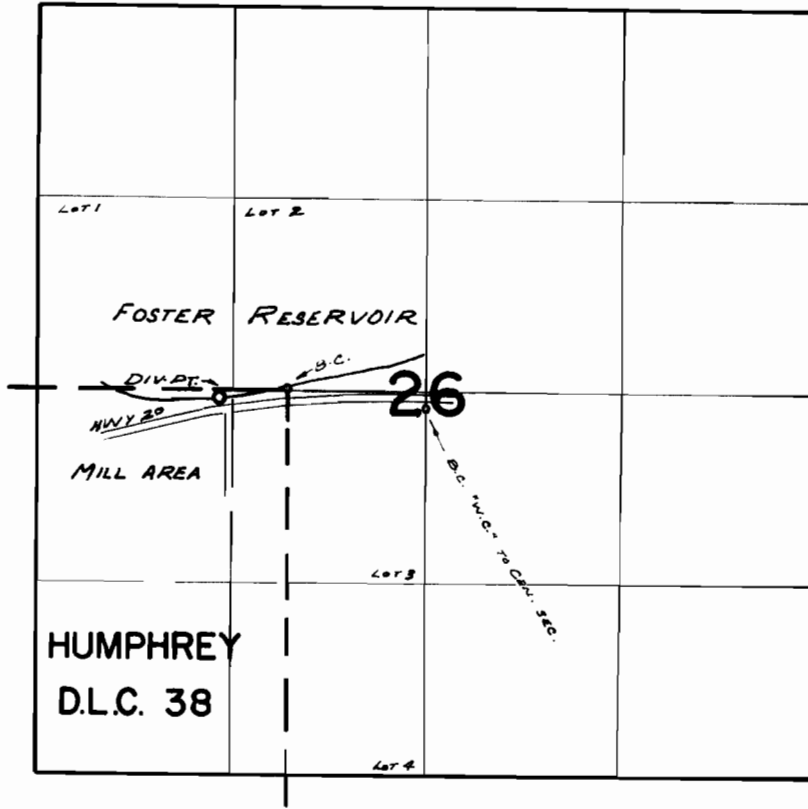

DIV. PT. LOC: 50'S. & 470'W. FROM N.E. COR. HUMPHREY D.L.C. 38

FINAL PROOF SURVEY UNDER

TRANSFER No. W-109

Application No. Permit No.

IN NAME OF

WILLAMETTE INDUSTRIES, INC.

Surveyed MAR. 26, 1970, by R. MUCKEN.