

T.27 S. R.5W. W.M.

Sec. 20

SW 1/4 NE 1/4

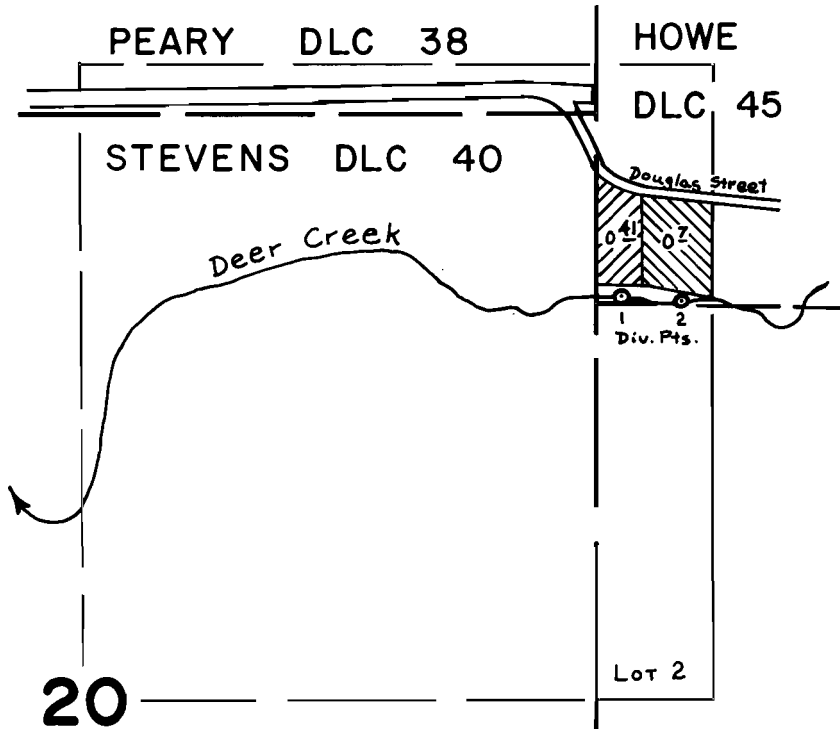

Div. Pts. Located: 1 - 20 ft. N $\frac{1}{2}$ 50 ft. E ; 2 - 10 ft. N $\frac{1}{2}$ 180 ft. E.
both from the SW corner of Howe DLC 45

SCALE : 1" = 400'

FINAL PROOF SURVEY
UNDER

Transfer No. W-134

Application No. _____ Permit No. _____

IN NAME OF
GEORGE F. WESEMAN
ERNEST SHIPPEN



Surveyed June 28 1978, by D. W. Sparks