

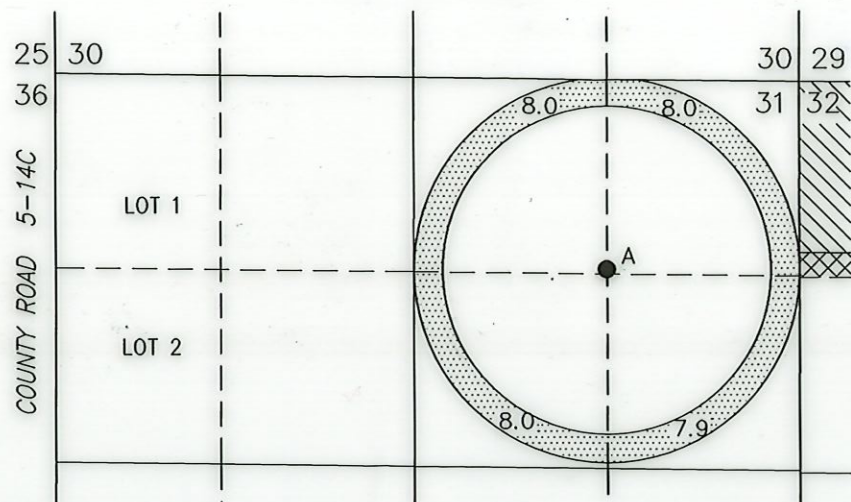

SECTION 31, TOWNSHIP 26 SOUTH, RANGE 18 EAST, W.M.  
TAX LOT 200





● **A (LAKE 687)**  
EXISTING WELL IN THE NE 1/4 NE 1/4 SECTION 31, T26S R18E, W.M. LOCATED 1410 FEET NORTH AND 1320 FEET EAST FROM THE C 1/4 CORNER OF SECTION 31.

NEWLY INSTALLED METER IS LOCATED ON CENTER PIVOT SPRINKLER.

 31.9 ACRES WATER RIGHTS FROM CERTIFICATE #86164 (G-10718), AS SHOWN.

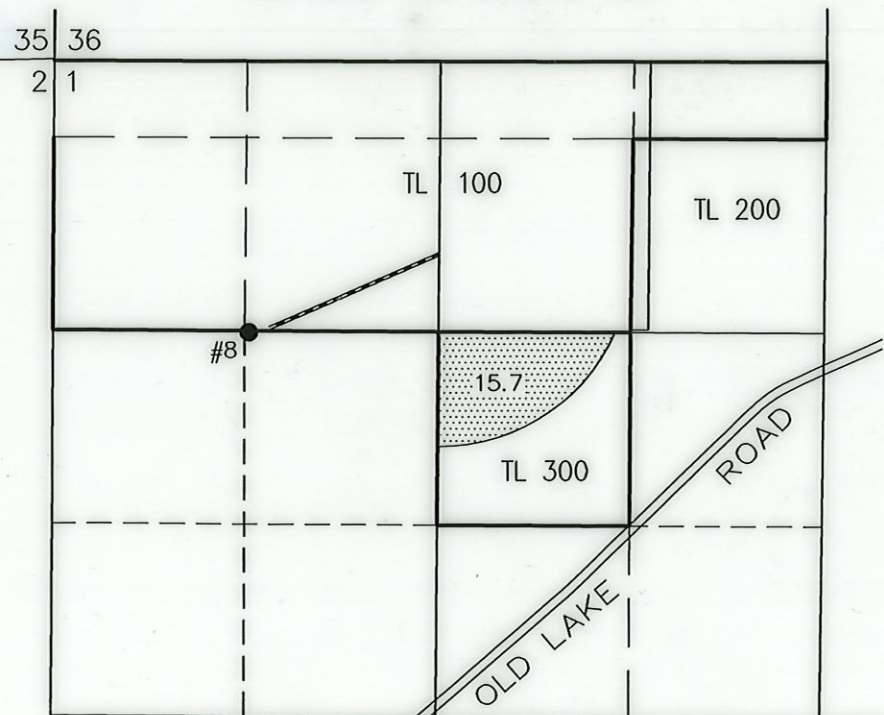
TOWNSHIP 28 SOUTH, RANGE 16 EAST, SECTION 1, W.M.  
TAX LOTS 100, 200, & 300





 15.7 ACRES WATER RIGHTS FROM CERTIFICATE #86164 (G-10718), AS SHOWN.

● **#8 (LAKE 1369-G10718)**  
EXISTING WELL IN THE SE 1/4 NW 1/4 SECTION 1, T28S R16E, W.M. LOCATED 1850 FEET SOUTH AND 1340 FEET EAST FROM THE NW CORNER OF SECTION 1.

NEWLY INSTALLED METER IS APPROXIMATELY 2.0 FEET NORTH ALONG DELIVERY PIPE FROM CENTER PIVOT.

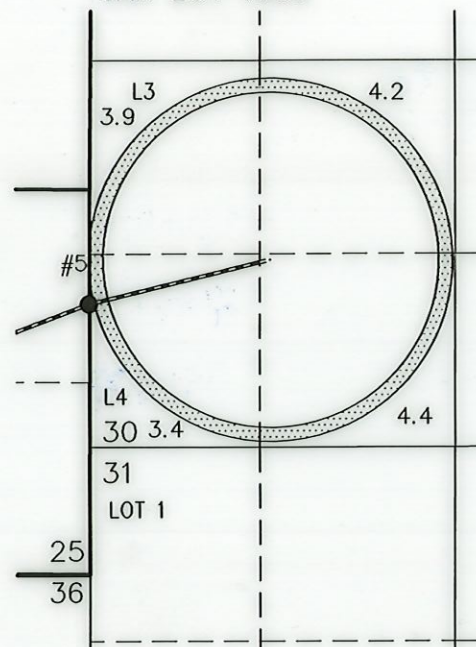
SECTION 30, TOWNSHIP 27 SOUTH, RANGE 17 EAST, W.M.  
TAX LOT 1900



 31.6 ACRES WATER RIGHTS FROM CERTIFICATE #86164 (G-10718), AS SHOWN.

● **#5 (LAKE 51631-G8100)**  
EXISTING WELL IN THE NE 1/4 SE 1/4 SECTION 25, T27S R16E, W.M. LOCATED 800 FEET SOUTH AND 10 FEET WEST FROM THE E 1/4 CORNER OF SECTION 25.

NEWLY INSTALLED METER IS LOCATED ON CENTER PIVOT SPRINKLER TO THE EAST.



RENEWAL DATE: 12/31/2022

THIS MAP IS FOR THE PURPOSE OF LOCATING A WATER RIGHT ONLY AND HAS NO INTENT TO PROVIDE LEGAL DIMENSIONS OR THE LOCATION OF PROPERTY LINES.

# CLAIM OF BENEFICIAL USE MAP

TO CHANGE PLACE OF USE AND POINTS OF APPROPRIATION  
FOR APPLICATION T-13122  
CHURCH FAMILY FARMS, INC.

RECEIVED

SEP 13 2022

OWRD

SECTION 21, TOWNSHIP 28 SOUTH, RANGE 16 EAST, W.M.  
TAX LOT 100

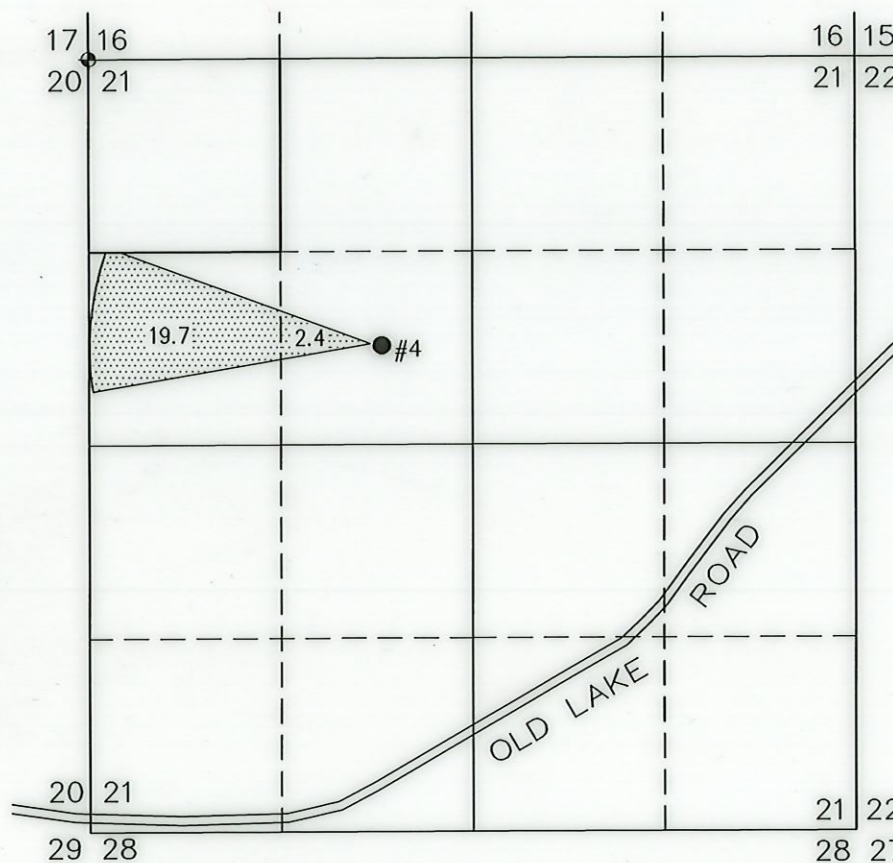

● **#4 (LAKE 1411-G8199)**  
EXISTING WELL IN THE SE 1/4 NW 1/4 SECTION 21, T28S R16E, W.M. LOCATED 1990 FEET SOUTH AND 3280 FEET WEST FROM THE NE CORNER OF SECTION 21.

NEWLY INSTALLED METER IS LOCATED ON CENTER PIVOT SPRINKLER.

 22.1 ACRES WATER RIGHTS FROM CERTIFICATE #86164 (G-10718), AS SHOWN.



PREPARED FOR:

CHURCH FAMILY FARMS, INC.  
P.O. BOX 751  
CHRISTMAS VALLEY, OR 97641

PREPARED BY:



ALL POINTS ENGINEERING AND SURVEYING, INC.  
P.O. BOX 767  
TERREBONNE, OR 97760  
(541) 548-5833  
www.APEandS.com

# CLAIM OF BENEFICIAL USE MAP

TO CHANGE PLACE OF USE AND POINTS OF APPROPRIATION  
FOR APPLICATION T-13122

CHURCH FAMILY FARMS, INC.

RECEIVED  
SEP 13 2022  
COUNTY CLERK  
CLERK'S OFFICE  
CLATSOP COUNTY  
OR

TOWNSHIP 28 SOUTH, RANGE 16 EAST, SECTION 21, W.M.  
TAX LOT 100

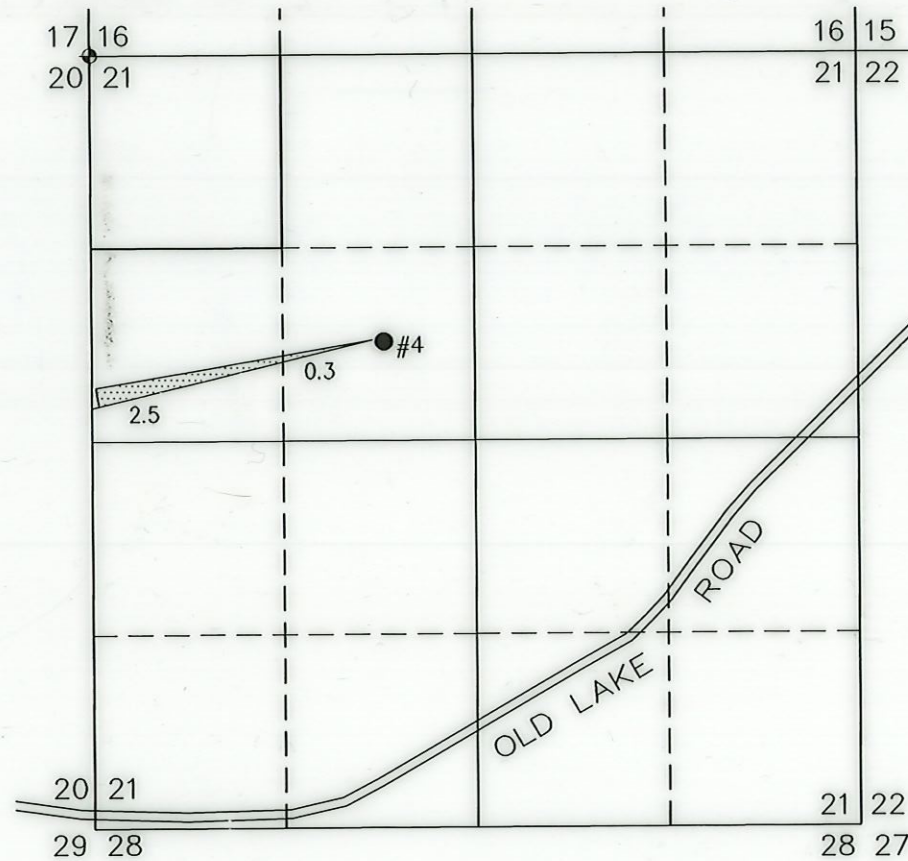

● #4 LAKE 1411

EXISTING WELL IN THE SE 1/4 NW 1/4 SECTION 21, T28S R16E, W.M. LOCATED 1990 FEET SOUTH AND 3280 FEET WEST FROM THE NE CORNER OF SECTION 21.



2.8 ACRES WATER RIGHTS FROM CERTIFICATE #95680 (G-8199), AS SHOWN.

NEWLY INSTALLED METER IS LOCATED ON CENTER PIVOT SPRINKLER.

TOWNSHIP 27 SOUTH, RANGE 16 EAST, SECTION 25, W.M.  
TAX LOTS 900, 1400, 2100, 2800, 3000, & 3100

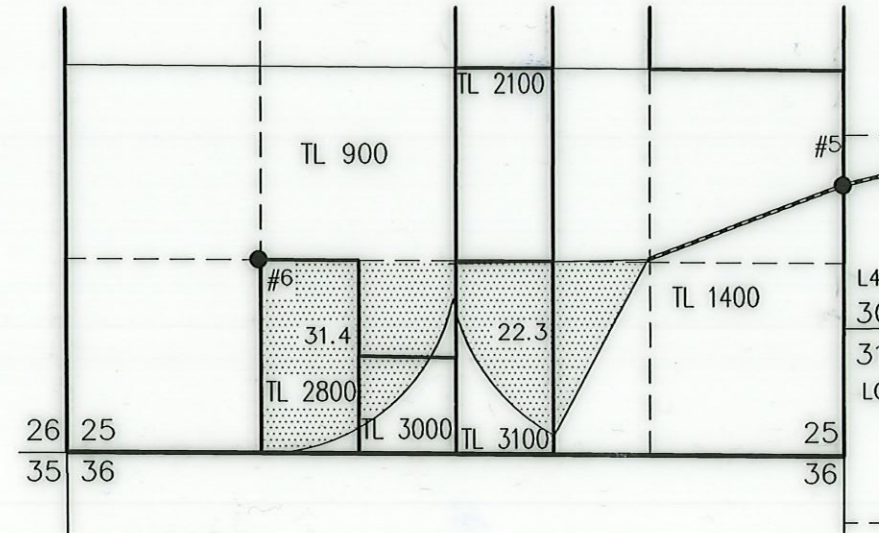

● #6 (LAKE 50469-G8100)

EXISTING WELL IN THE SW 1/4 SW 1/4 SECTION 25, T27S R16E, W.M. LOCATED 1315 FEET NORTH AND 1315 FEET EAST FROM THE SW CORNER OF SECTION 25.

NEWLY INSTALLED METER IS LOCATED ON CENTER PIVOT SPRINKLER.



53.7 ACRES WATER RIGHTS FROM CERTIFICATE #95680 (G-8199), AS SHOWN.

● #5 (LAKE 51631-G8199)  
EXISTING WELL IN THE NE 1/4 SE 1/4 SECTION 25, T27S R16E, W.M. LOCATED 800 FEET SOUTH AND 10 FEET WEST FROM THE E 1/4 CORNER OF SECTION 25.

NEWLY INSTALLED METER IS LOCATED ON CENTER PIVOT SW OF THE WELL.



RENEWAL DATE: 12/31/2022

THIS MAP IS FOR THE PURPOSE OF LOCATING A WATER RIGHT ONLY AND HAS NO INTENT TO PROVIDE LEGAL DIMENSIONS OR THE LOCATION OF PROPERTY LINES

PREPARED FOR:

CHURCH FAMILY FARMS, INC.  
P.O. BOX 751  
CHRISTMAS VALLEY, OR 97641

PREPARED BY:



ALL POINTS ENGINEERING AND SURVEYING, INC.  
P.O. BOX 767 TERREBONNE, OR 97760  
(541) 548-5833 www.APEandS.com

# CLAIM OF BENEFICIAL USE MAP

TO CHANGE PLACE OF USE AND  
POINTS OF APPROPRIATION  
FOR T-13122  
CHURCH FAMILY FARMS, INC.

TOWNSHIP 26 SOUTH, RANGE 18 EAST, SECTION 31, W.M.  
TAX LOT 200

RECEIVED

SEP 13 2022

FORWARDED

SEP 13 2022

FORWARDED

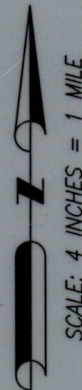
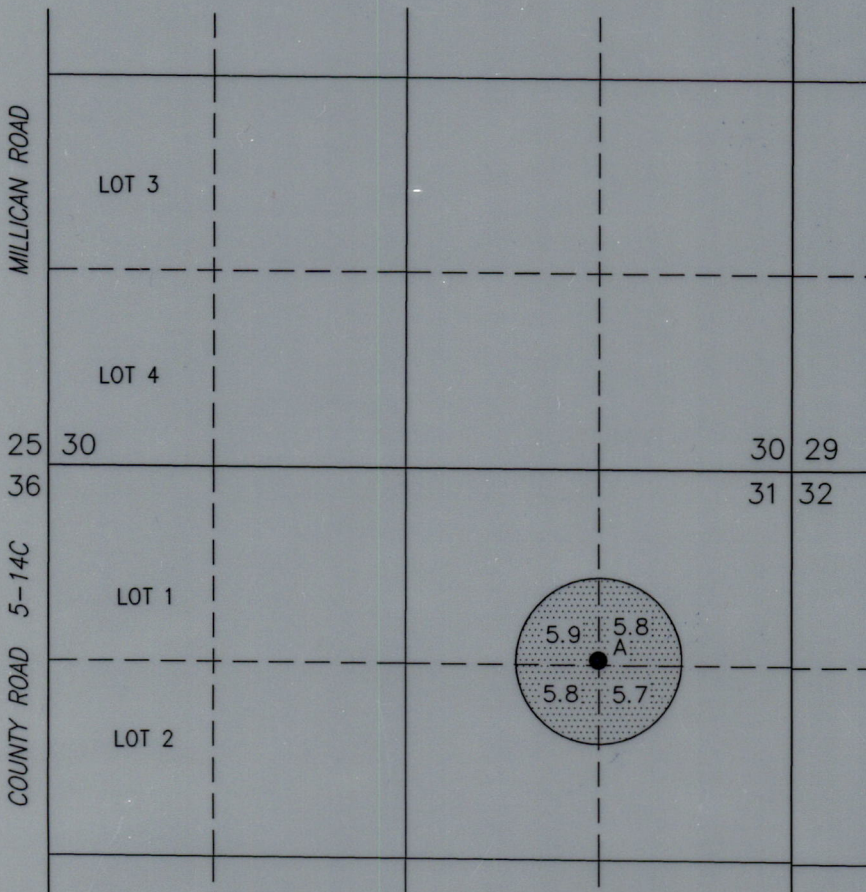

23.2 ACRES WATER RIGHTS  
FROM CERTIFICATE #67903  
(G-8432), AS SHOWN.

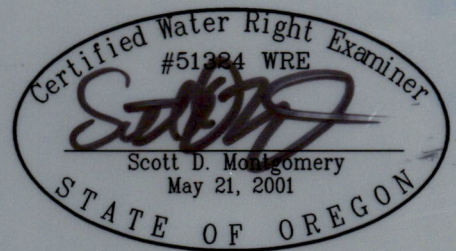

RENEWAL DATE: 12/31/2022

● A LAKE 687

EXISTING WELL IN THE NE 1/4 NE 1/4 SECTION 31,  
T26S R18E, W.M. LOCATED 1410 FEET NORTH AND  
1320 FEET EAST FROM THE CENTER 1/4 CORNER OF  
SECTION 31.

NEWLY INSTALLED METER IS LOCATED ON CENTER  
PIVOT SPRINKLER.

THIS MAP IS FOR THE PURPOSE OF LOCATING A  
WATER RIGHT ONLY AND HAS NO INTENT TO  
PROVIDE LEGAL DIMENSIONS OR THE LOCATION OF  
PROPERTY LINES

PREPARED FOR:

CHURCH FAMILY FARMS, INC.  
P.O. BOX 751  
CHRISTMAS VALLEY, OR 97641

PREPARED BY:



ALL POINTS ENGINEERING AND SURVEYING, INC.  
P.O. BOX 767 TERREBONNE, OR 97760  
(541) 548-5833 www.APEandS.com

# CLAIM OF BENEFICIAL USE MAP

TO CHANGE PLACE OF USE AND  
POINTS OF APPROPRIATION  
FOR T-13122  
CHURCH FAMILY FARMS, INC.

TOWNSHIP 26 SOUTH, RANGE 18 EAST, SECTION 31, W.M.  
TAX LOT 200

RECEIVED  
SEP 13 2022  
OWRD

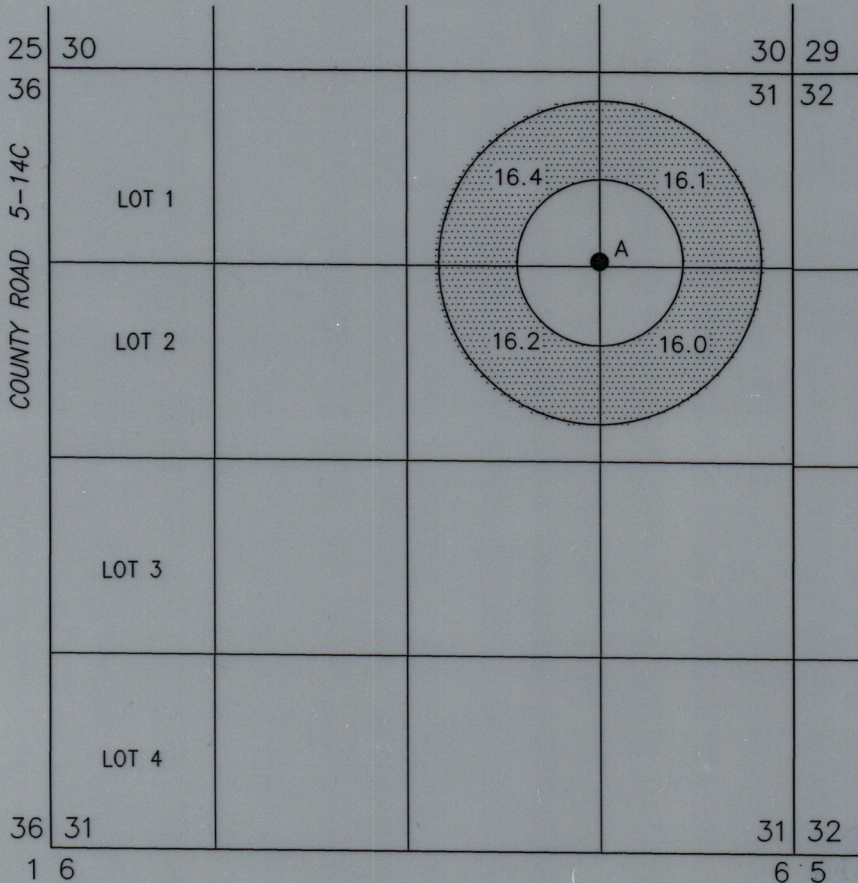

SCALE: 4 INCHES = 1 MILE

RECEIVED  
SEP 13 2022  
OWRD



64.7 ACRES WATER RIGHTS  
FROM CERTIFICATE #76942  
(G-9018), AS SHOWN.

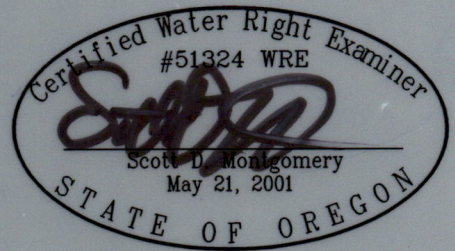

RENEWAL DATE: 12/31/2022

● A LAKE 687

EXISTING WELL IN THE NE 1/4 NE 1/4 SECTION 31,  
T26S R18E, W.M. LOCATED 1410 FEET NORTH AND  
1320 FEET EAST FROM THE CENTER 1/4 CORNER OF  
SECTION 31.

NEWLY INSTALLED METER IS LOCATED ON CENTER  
PIVOT SPRINKLER.

THIS MAP IS FOR THE PURPOSE OF LOCATING A  
WATER RIGHT ONLY AND HAS NO INTENT TO  
PROVIDE LEGAL DIMENSIONS OR THE LOCATION OF  
PROPERTY LINES

PREPARED FOR:

CHURCH FAMILY FARMS, INC.  
P.O. BOX 751  
CHRISTMAS VALLEY, OR 97641

PREPARED BY:



ALL POINTS ENGINEERING AND SURVEYING, INC.  
P.O. BOX 767  
(541) 548-5833  
TERREBONNE, OR 97760  
www.APEandS.com

# CLAIM OF BENEFICIAL USE MAP

TO CHANGE PLACE OF USE AND  
POINTS OF APPROPRIATION

FOR T-13122

CHURCH FAMILY FARMS, INC.

TOWNSHIP 26 SOUTH, RANGE 18 EAST, SECTION 31, W.M.  
TAX LOT 200

RECEIVED

SEP 13 2022

ORND

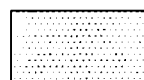
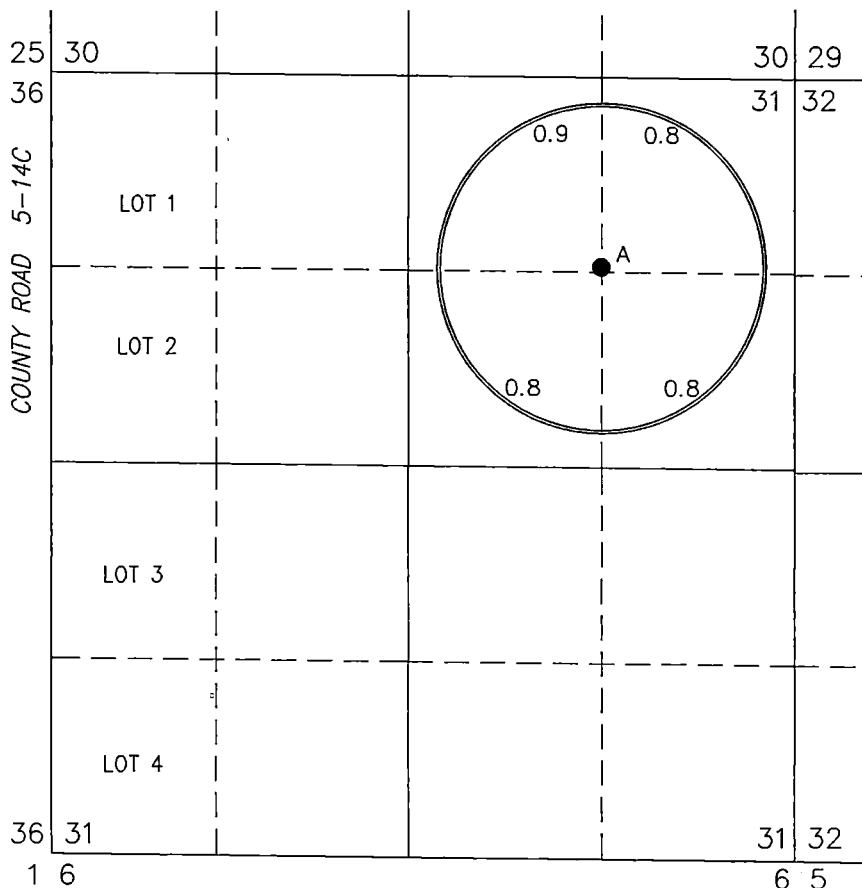

3.3 ACRES WATER RIGHTS  
FROM CERTIFICATE #88719  
(G-10043), AS SHOWN.

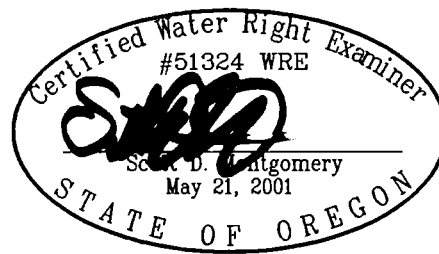

RENEWAL DATE: 12/31/2022

● A LAKE 687

EXISTING WELL IN THE NE 1/4 NE 1/4 SECTION 31,  
T26S R18E, W.M. LOCATED 1410 FEET NORTH AND  
1320 FEET EAST FROM THE CENTER 1/4 CORNER OF  
SECTION 31.

NEWLY INSTALLED METER IS LOCATED ON CENTER  
PIVOT SPRINKLER.

THIS MAP IS FOR THE PURPOSE OF LOCATING A  
WATER RIGHT ONLY AND HAS NO INTENT TO  
PROVIDE LEGAL DIMENSIONS OR THE LOCATION OF  
PROPERTY LINES

PREPARED FOR:

CHURCH FAMILY FARMS, INC.  
P.O. BOX 751  
CHRISTMAS VALLEY, OR 97641

PREPARED BY:



ALL POINTS ENGINEERING AND SURVEYING, INC.  
P.O. BOX 767 TERREBONNE, OR 97760  
(541) 548-5833 www.APEandS.com