

**MAP FOR CLAIM OF BENEFICIAL USE FOR
BRANTAN WALKER**
ALL WITHIN FOUR QUARTERS OF SECTION 1, T5S, R1W, W.M.
CLACKAMAS COUNTY
APPLICATION G-17006 PERMIT G-16605

RECEIVED

SEP 09 2022

RECEIVED

AUG 12 2022

OWRD

OWRD

POA-1 LOCATED
2542 FEET NORTH
AND 2831 FEET EAST
OF THE SW CORNER
OF SECTION 1.
METER IN SAME
BUILDING.

THEORETICAL CENTER
OF SECTION 1

CLACKAMAS
COUNTY TAX LOT
51W01 00700
BOUNDARY

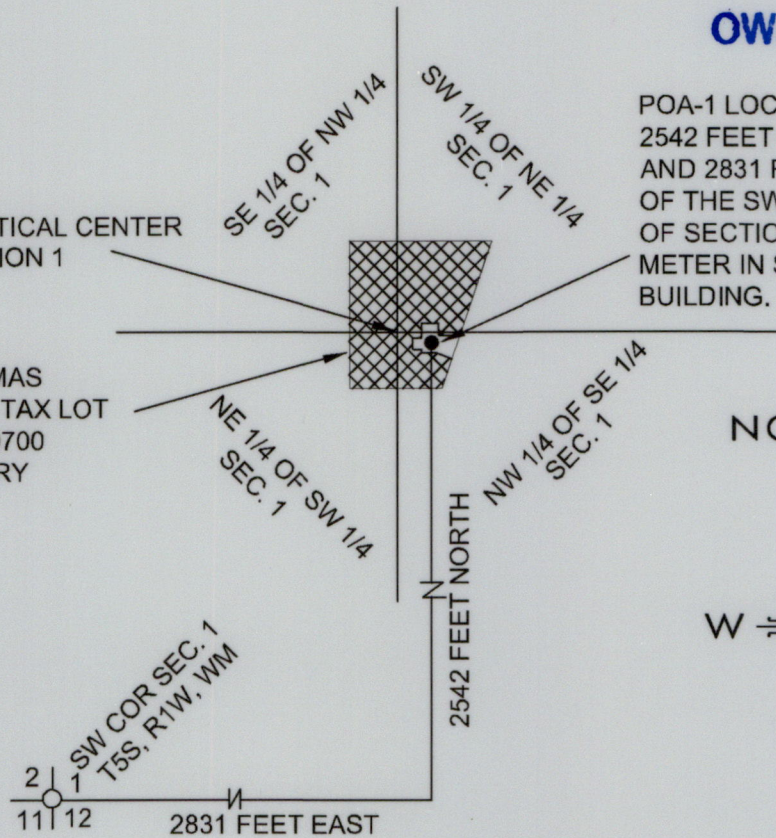

NORTH

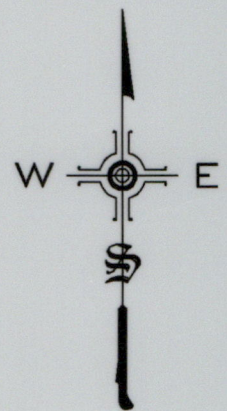

IRRIGATED AREA
BY QUARTER SECTION

QUARTER	AREA
SW OF NE	8.03 AC
SE OF NW	5.16 AC
NE OF SW	3.21 AC
NW OF SE	2.47 AC
TOTAL	18.87 AC

CERTIFIED WATER RIGHT EXAMINER
176
Russell A. Lawrence
RUSSELL A. LAWRENCE
MAY 17, 1988
STATE OF OREGON

LEGEND

- IRRIGATED AREA
- WELL LOCATION
- BRASS CAP

GRAPHIC SCALE

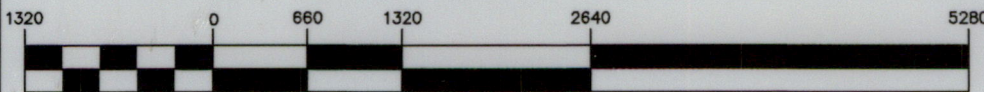

(IN FEET)
1 inch = 1320 ft.

STREAM FIX

19478 STARVIEW LANE
OREGON CITY, OR 97045
(503) 781-4885

THIS MAP IS NOT INTENDED TO PROVIDE
LEGAL DIMENSIONS OR LOCATIONS OF
PROPERTY OWNERSHIP LINES.