

# CLAIM of BENEFICIAL USE MAP

FOR: CRAIG & MARY BENNINGTON  
 BY: NATHAN REED, PE, CWRE  
 T28S, R6W, W.M. SECTION 3  
 APPLICATION NO. S-87594  
 PERMIT NO. S-54704



SCALE: 1" = 400'

DATE OF SURVEY: SEPTEMBER 12, 2022

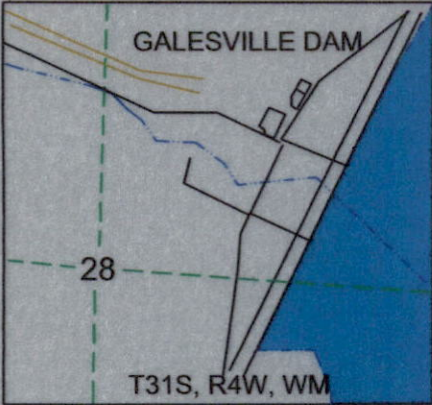

RECEIVED

SEP 21 2022

OWRD

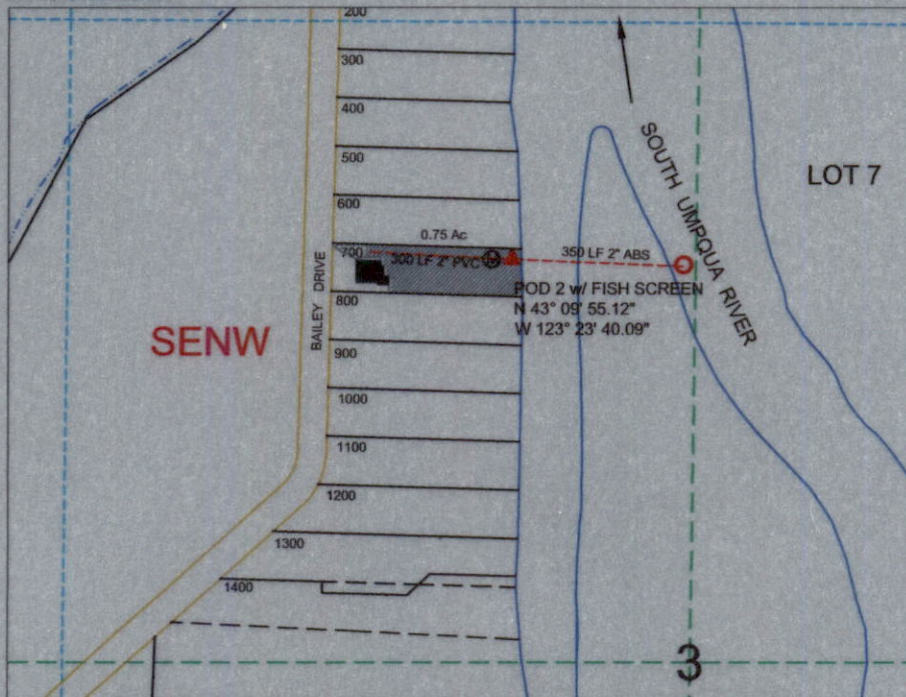

POD IS LOCATED 800 FEET NORTH & 80 FEET WEST OF C1/4 CORNER OF SECTION 3.

LEGEND

- |  |       |  |            |
|--|-------|--|------------|
|  | WATER |  | QUARTER    |
|  | POD   |  | SIXTEENTH  |
|  | PUMP  |  | GLOT       |
|  | METER |  | PARCEL     |
|  | PIPE  |  | IRRIGATION |

MAP PREPARED FOR:  
 CRAIG & MARY BENNINGTON  
 347 BAILEY DRIVE  
 ROSEBURG, OR 97471

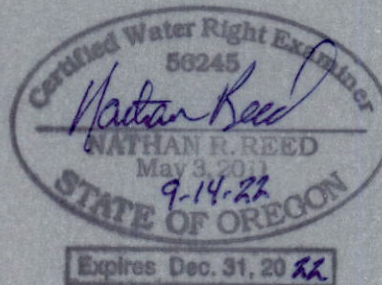

MAP PREPARED BY:  
 NATHAN REED PE, CWRE  
 157 WEST BODIE STREET  
 ROSEBURG, OR 97471

THE PURPOSE OF THIS MAP IS TO IDENTIFY THE LOCATION OF THE WATER RIGHT. IT IS NOT INTENDED TO PROVIDE INFORMATION RELATIVE TO THE LOCATION OF PROPERTY OWNERSHIP BOUNDARY LINES.