

SURFACE WATER PERMIT APPLICATION MAP
T 37 S, R 5 W, W M, Portions of Sections 26 & 27, Josephine County
September 1, 2022

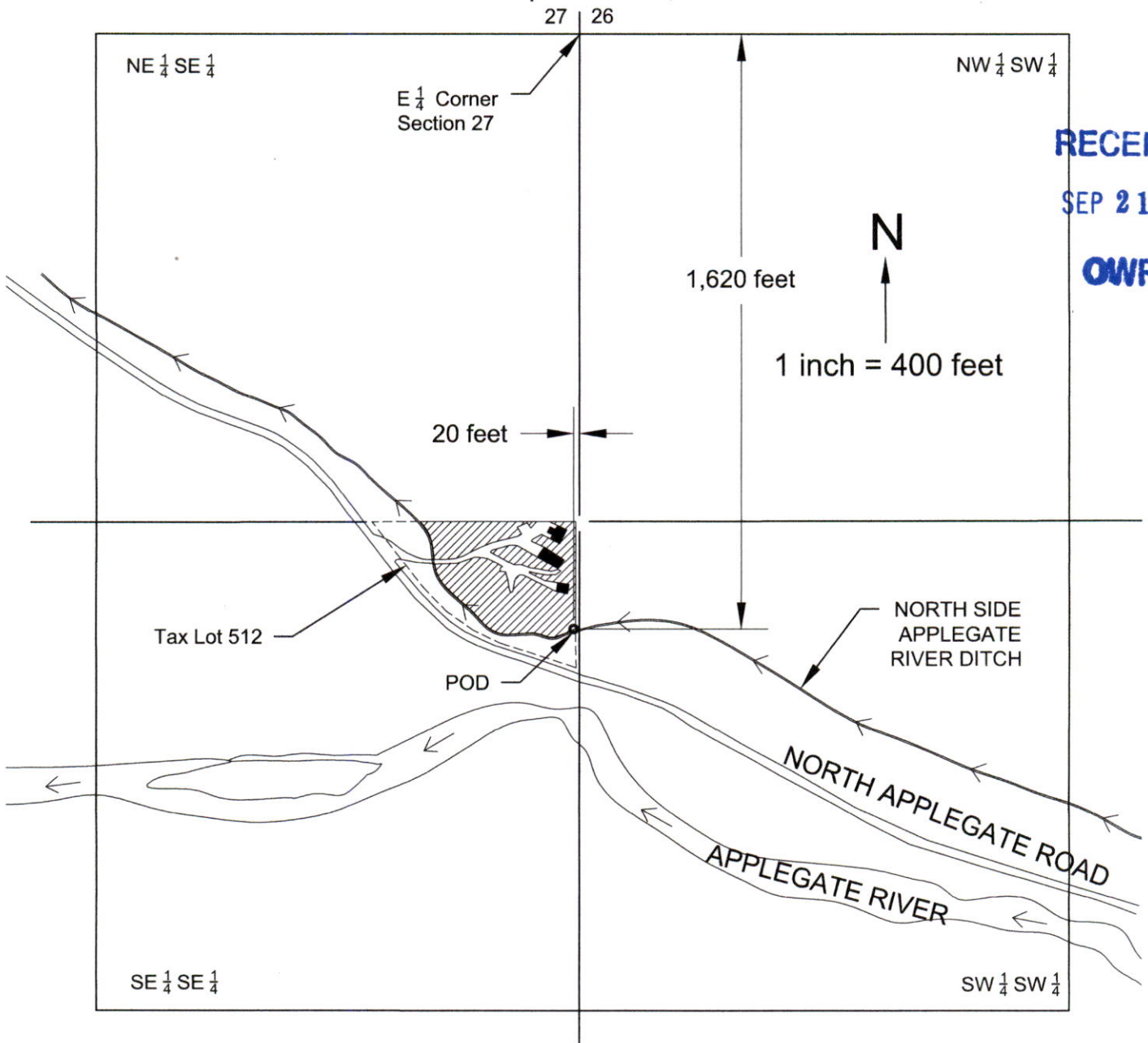

RECEIVED
 SEP 21 2022
 OWRD



POU (Place of Use) - Total of **2.0** acres of proposed irrigation in SE $\frac{1}{4}$ - SE $\frac{1}{4}$ of Section 27.

POD

Point of Diversion is 1,620 feet S and 20 feet W of the E $\frac{1}{4}$ corner of Section 27. Location is on North Side Applegate River Ditch.



Structures

This map was drawn by Steven P. Boyd (CWRE# 85312) for Christopher L. Baker and Tracy L. Baker in support of an Application for a Permit to use Surface Water.

NOTE: This map is not intended to provide legal dimensions or locations of property ownership lines.