

S.4T.3S.R.4E.WILLAMETTE MERIDIAN
CLACKAMAS COUNTY

RECEIVED

SEP 11 1997

WATER RESOURCES DEPT.
SALEM, OREGON

SCALE: 1" = 400'

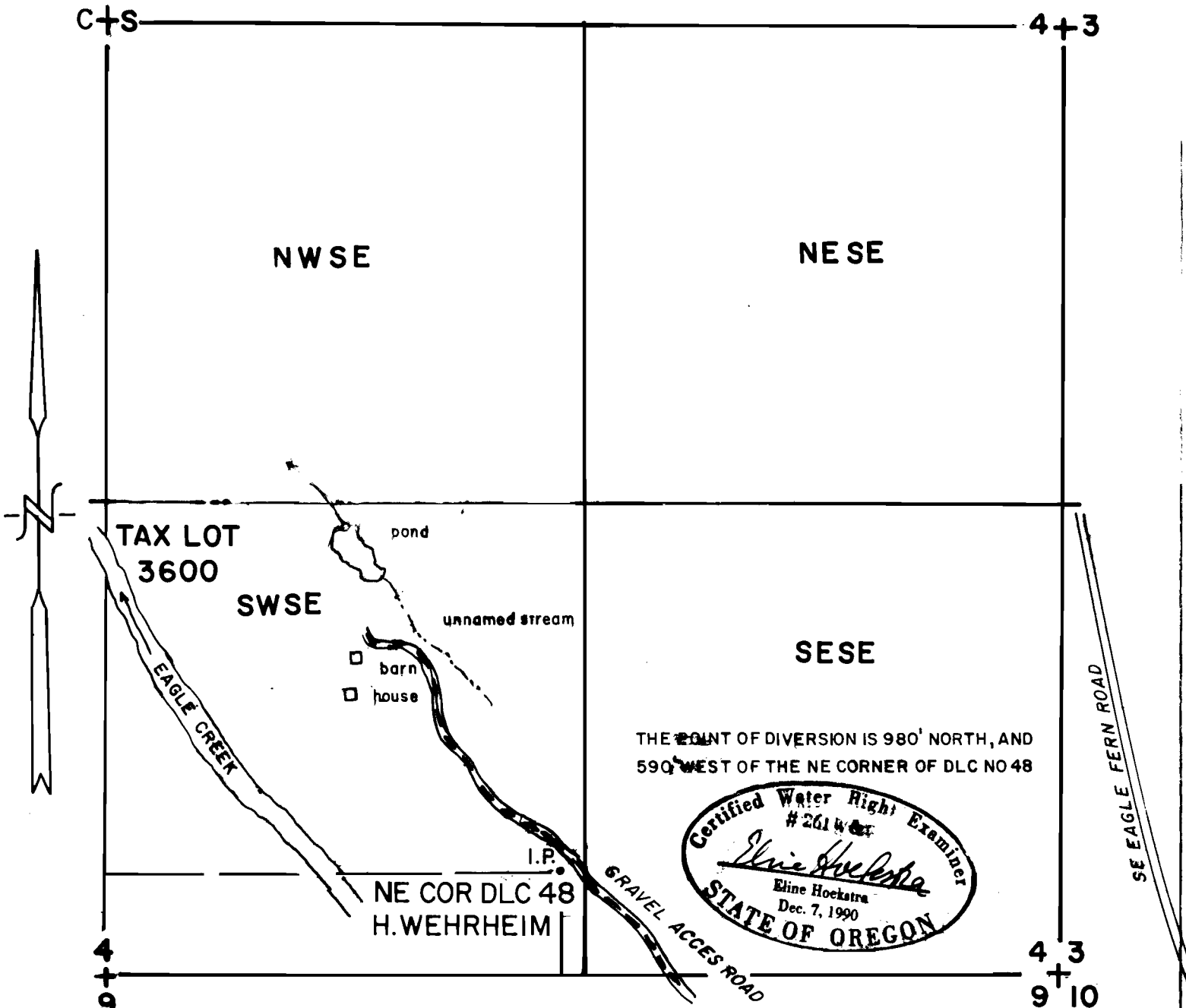

FINAL PROOF SURVEY
UNDER

Application No. R-70093 & Permit No. R-11578
IN THE NAME OF: JOHN E. AND JEANNE P. ZOOK

THE PURPOSE OF THIS MAP IS TO IDENTIFY THE LOCATION OF THE WATER RIGHT
IT IS NOT INTENDED TO PROVIDE INFORMATION RELATIVE TO THE LOCATION
OF THE PROPERTY OWNERSHIP BOUNDARY LINES.