

W1/2NW1/4, SE1/4NW1/4, & N1/2SW1/4 of Sec. 11, Township 39 South, Range 5 West, W.M.

RECEIVED
SEP 27 2022
OWRD

LEGEND:

- - Existing Ditch (Named ditches as shown)
- ② Pond number per Exempt Reservoir Permit No. P-74225
- ★ Auxiliary Pump Site 1160'E & 120'S of the NW Corner, Sec. 11
- APOD Additional point of diversion
- Point of Diversion (POD)
- POD Ties from W1/4 Corner, Section 11:
 POD "Spanish": (950'E & 448'S)
 POD 1: (849'E & 0'S)
 APOD: (947'E & 212'S)

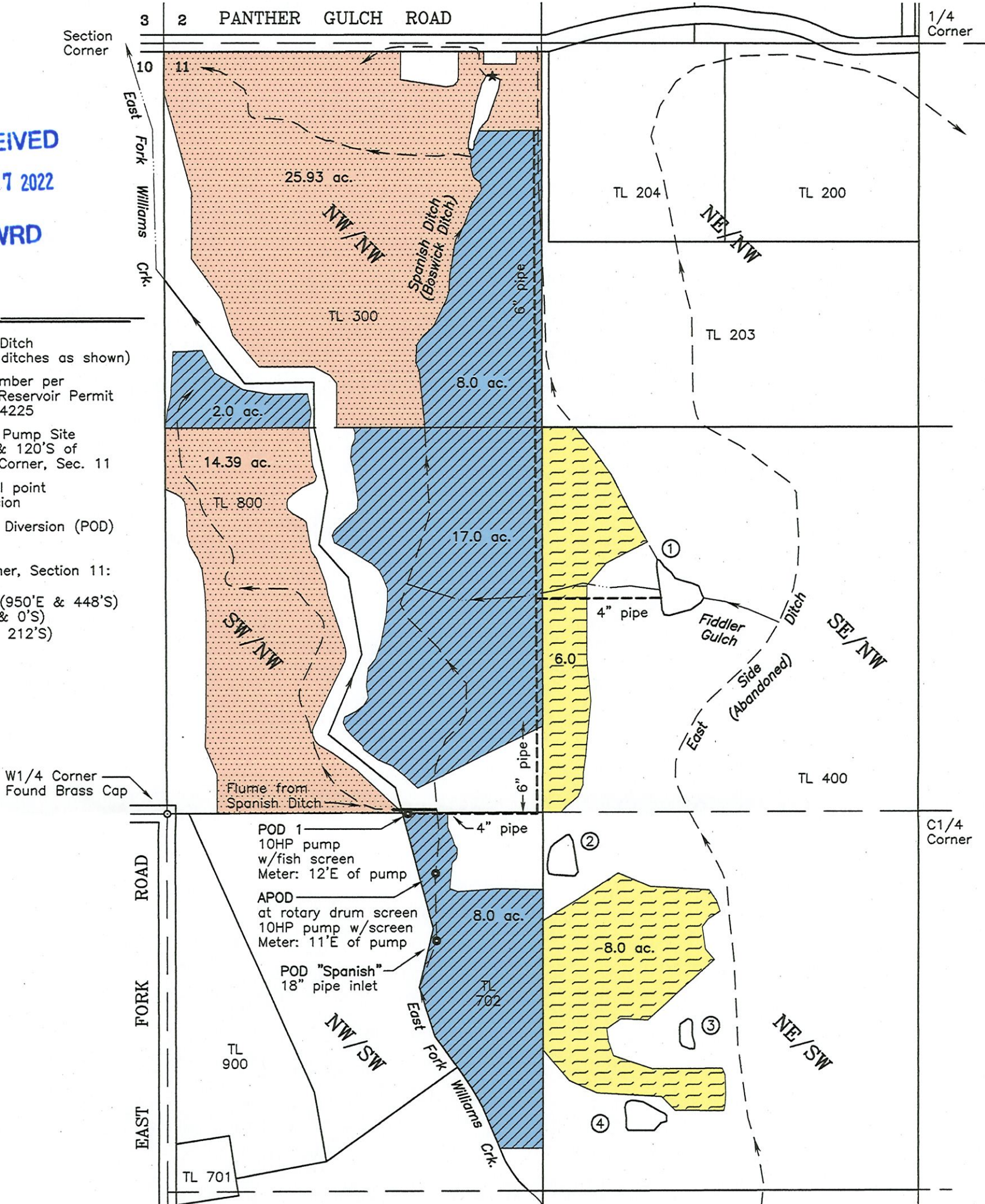

PLACES OF USE:

- Place of Use (POU) per Certificate No. 16330 (1875)
 Not part of transfer application; shown to clarify POU.
 NW1/4NW1/4 Sec. 11 = 25.93 Acres
 SW1/4NW1/4 Sec. 11 = 14.39 Acres
- Place of Use per Certificate No. 85690 (Aug. 3, 1915)
 NW1/4NW1/4 Sec. 11 = 10.0 Acres
 SW1/4NW1/4 Sec. 11 = 17.0 Acres
 NW1/4SW1/4 Sec. 11 = 8.0 Acres

- Place of Use per Certificate No. 8861
 Unchanged by this transfer; Priority Date = April 24, 1920
 SE1/4NW1/4 Sec. 11 = 6.0 Acres
 NE1/4SW1/4 Sec. 11 = 8.0 Acres

NOTE: The outlet of a 10" PVC fingerling bypass is approximately 38' west of the upstream end of the fish screen at APOD.

This map is not intended to provide legal dimensions or locations of property ownership lines.

PROJECT NO.
1281-17-779
DRAWING NO.
194-11.17
DATE:
9-22-22
SCALE:
1" = 400'
SHEET NO.
1 of 1

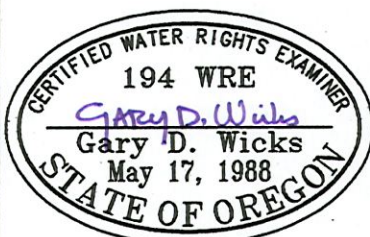

RENEWAL DATE: 6-30-24

CLAIM OF BENEFICIAL USE MAP FOR T-12832

LOCATED IN
W1/2NW1/4, SE1/4NW1/4, and N1/2SW1/4 of Section 11
Township 39 South, Range 5 West, W.M.
Josephine County, Oregon

PREPARED FOR:
Gregg & Wilma Hyde
501 Panther Gulch Road
Williams, OR 97544
Tel: (541) 846-6469

PREPARED BY:
WICKS ENGINEERING & SURVEYING
311 N.E. "D" Street
Grants Pass, Oregon 97526
Tel. (541) 479-3436