

Application for a Permit to Use Surface Water

Brewster Road, LLC

Township 11 South, Range 2 West, Section 25 (W.M.)
Linn County

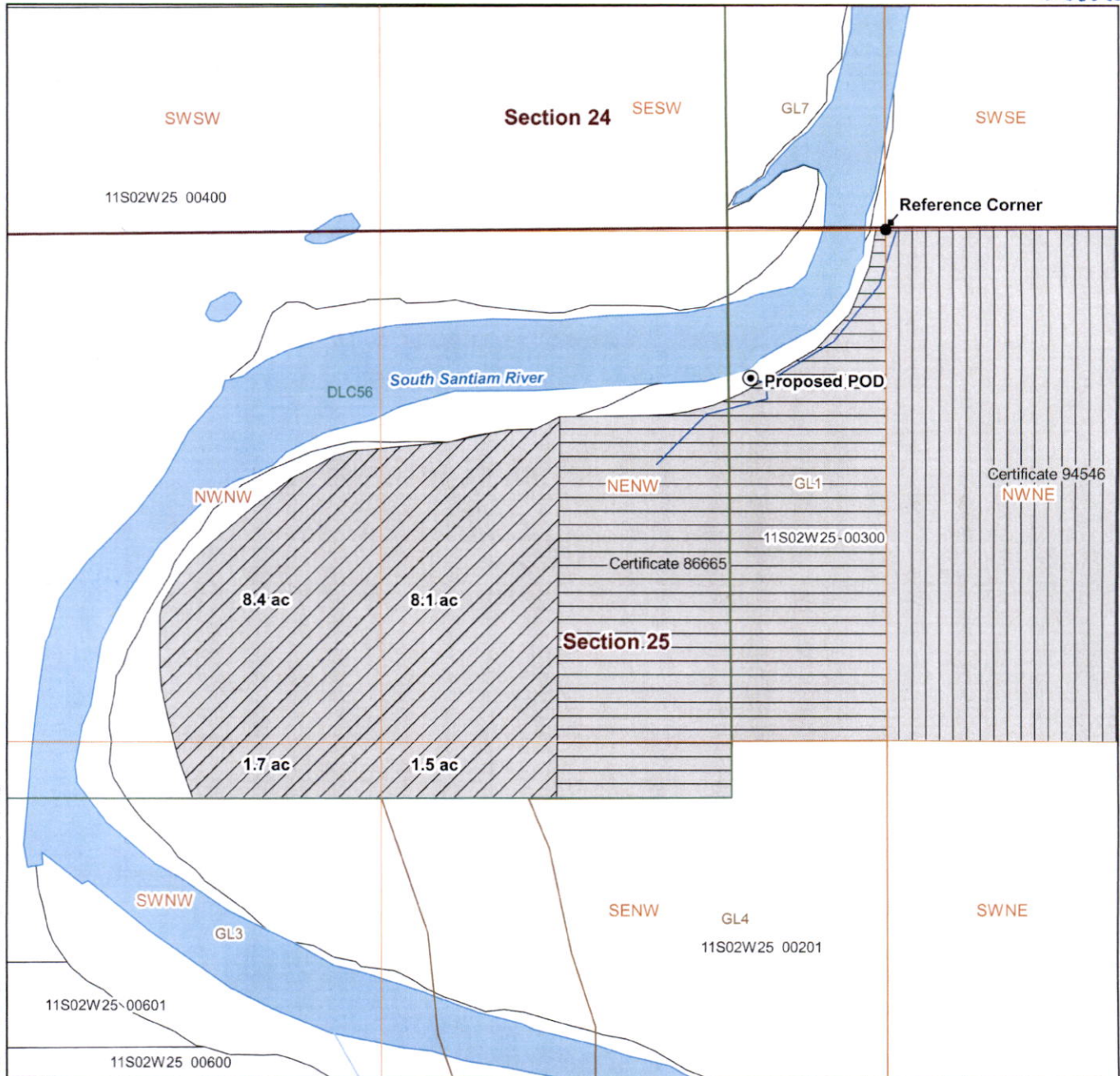

LEGEND

- Point of Diversion (POD)
- Proposed Place of Use (POU)
- Existing Water Right (Certificate 86665)
- Existing Water Right (Certificate 94546)
- Government Lots (GLs)
- Donation Land Claims (DLCs)
- Section
- Property Lines
- Watercourse
- Mainline

POD Location Description

Point of Diversion:
350 feet west, 390 feet south from the NE corner of the NW Quarter, Section 25

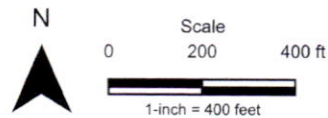

Date: 7/27/2022
Data Sources: BLM, ESRI, OWRD, USGS, Coos. Co.
Disclaimer: This map was prepared for the purpose of identifying the location of a water right only and is not intended to provide legal dimensions or location of property ownership lines.



C:\OneDrive\Geo-Logic Associates\Inc\SWR - Files\Project\Barney_Kropf\0_GIS\1_SWR - Maps\BarneyKropf.qgz