

RECEIVED

SEP 28 2022

OWRD

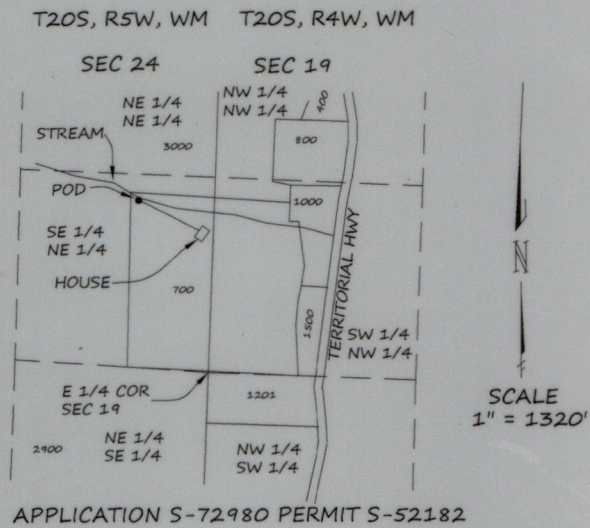

POD LOCATION
N22°E 1269' FROM
E 1/4 COR SEC 19

NOTE:
THE PREPARATION OF THE MAP WAS
FOR THE PURPOSE OF IDENTIFYING THE
LOCATION OF THE WATER RIGHT ONLY.
IT IS NOT INTENDED TO PROVIDE
LOCATION NOR DIMENSIONS OF PROPERTY
OWNERSHIP LINES.

FINAL PROOF SURVEY
FOR
WESLEY GRIFFITH
1180 TERRITORIAL HWY
COTTAGE GROVE, OR 97424

BY
H. TIMOTHY FASSBENDER, PLS, CWRE
2896 SARAH LN
EUGENE, OR 97408
SEPTEMBER 22, 2022

