

CLAIM OF BENEFICIAL USE MAP

LOCATED IN SECTION 29, TAX LOT 1300, TOWNSHIP 1 SOUTH,
RANGE 2 WEST, DLC 50, W.M., WASHINGTON COUNTY, OREGON.

APPLICATION PERMIT
G-15029 G-13823

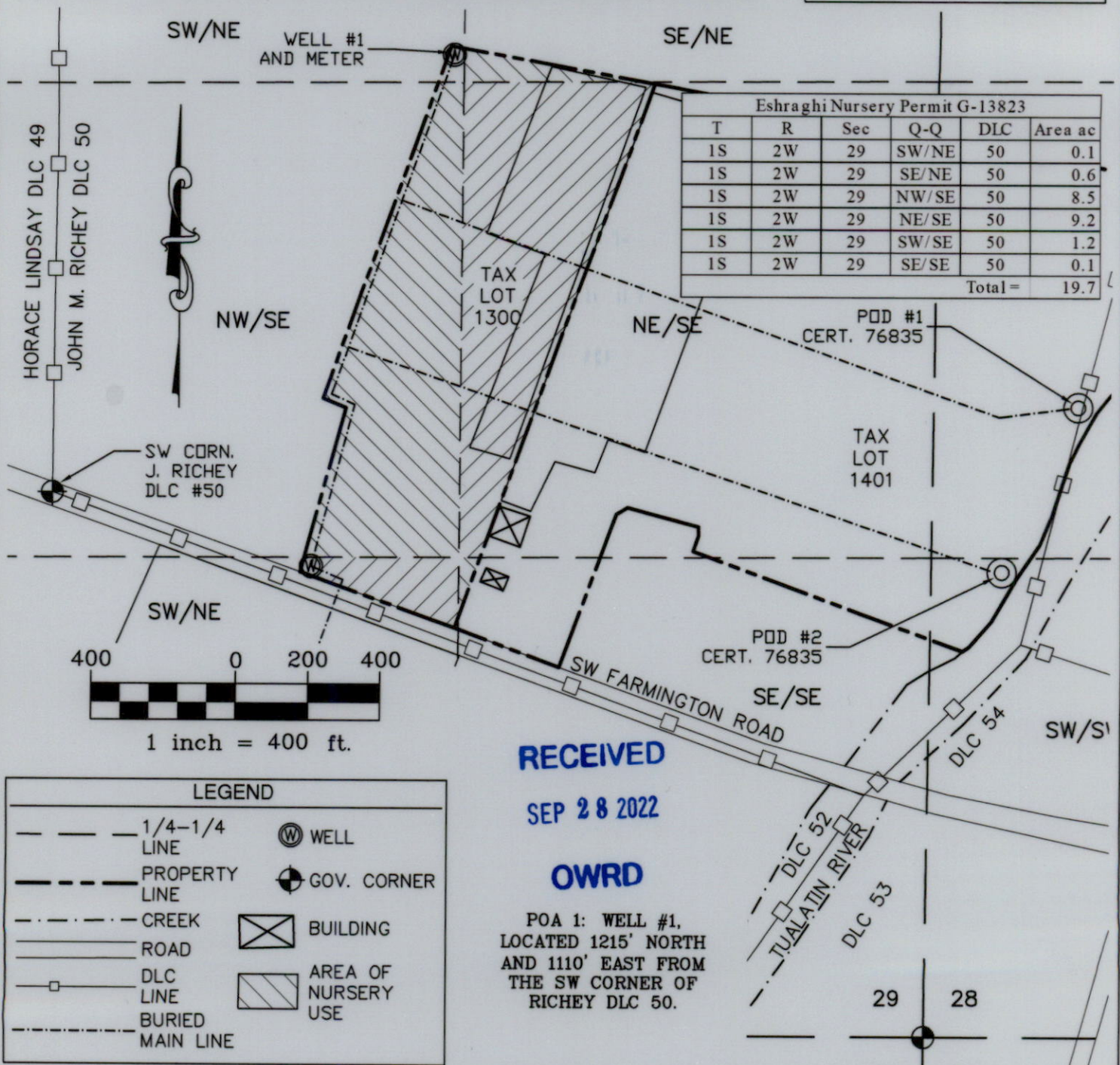

RECEIVED
SEP 28 2022

OWRD

POA 1: WELL #1,
LOCATED 1215' NORTH
AND 1110' EAST FROM
THE SW CORNER OF
RICHEY DLC 50.

LEGEND	
--- 1/4-1/4 LINE	⊙ WELL
--- PROPERTY LINE	⊙ GOV. CORNER
- - - CREEK	⊠ BUILDING
== ROAD	▨ AREA OF NURSERY USE
□ DLC LINE	
- - - BURIED MAIN LINE	

The preparation of this map was for the purpose of identifying the location of the Water Right only and has no intent to provide dimensions or location of property ownership lines.

IN THE NAME OF:
ESHRAGHI NURSERY.



ENGINEERING * LAND SURVEYING
FORESTRY * PLANNING * WATER RIGHTS

JOB# 322-055, REVISED 8-24-22
DRAWING : ESHRAGHI COBU MAP.DWG

2318-B PACIFIC AVENUE TEL: (503) 357-5717
FOREST GROVE, OR 97116 FAX: (503) 357-5698



EXPIRES 12/31/2023