



TELEPHONE (503) 357-5717  
FAX (503) 357-5698  
EMAIL: [nickblundon@stuntzner.com](mailto:nickblundon@stuntzner.com)

2318-B Pacific Avenue  
Forest Grove, Oregon 97116

COOS BAY • FOREST GROVE • DALLAS • JUNCTION CITY

*Celebrating 50 Years of Service*

September 23, 2022

Oregon Water Resources Department  
725 Summer Street NE, Ste. A  
Salem, OR 97301-1266

**RECEIVED**

**SEP 28 2022**

**Claim of Beneficial Use Submittal, G-13823, Eshraghi Nursery.**

**OWRD**

To Whom It May Concern:

Please find enclosed the Claim of Beneficial Use for Permit G-13823, Eshraghi Nursery.

In more detail the following:

1. A check in the amount of \$230 to pay the statutory review fee for Claim of Beneficial Use.
2. The completed claim of beneficial use map.
3. The completed and claim of beneficial use form.
4. Attachments attached to the claim of beneficial use form:
  - Paper copy of the Permit and map for G-13823.
  - OWRD email form 2016 stating that the well construction meets the intent of the rules.
  - 2016 letter from the well driller stating that they looked for and did not find the samples.
  - OWRD water use printout for reference.
  - Well Log for WASH 55919, Well #1.
  - Paper copy of claim of beneficial use map for reference.

If you have any questions on this submitted material, please contact:

Bill Flatz

Office: 503-357-5717

Cell: 503-939-8381

Email: [billflatz@stuntzner.com](mailto:billflatz@stuntzner.com)

Sincerely,

Bill Flatz – PE, CWRE

A handwritten signature in blue ink that reads "Bill Flatz".

**Stuntzner Engineering & Forestry, LLC.**

# CLAIM OF BENEFICIAL USE MAP

LOCATED IN SECTION 29, TAX LOT 1300, TOWNSHIP 1 SOUTH, RANGE 2 WEST, DLC 50, W.M., WASHINGTON COUNTY, OREGON.

APPLICATION PERMIT  
G-15029 G-13823

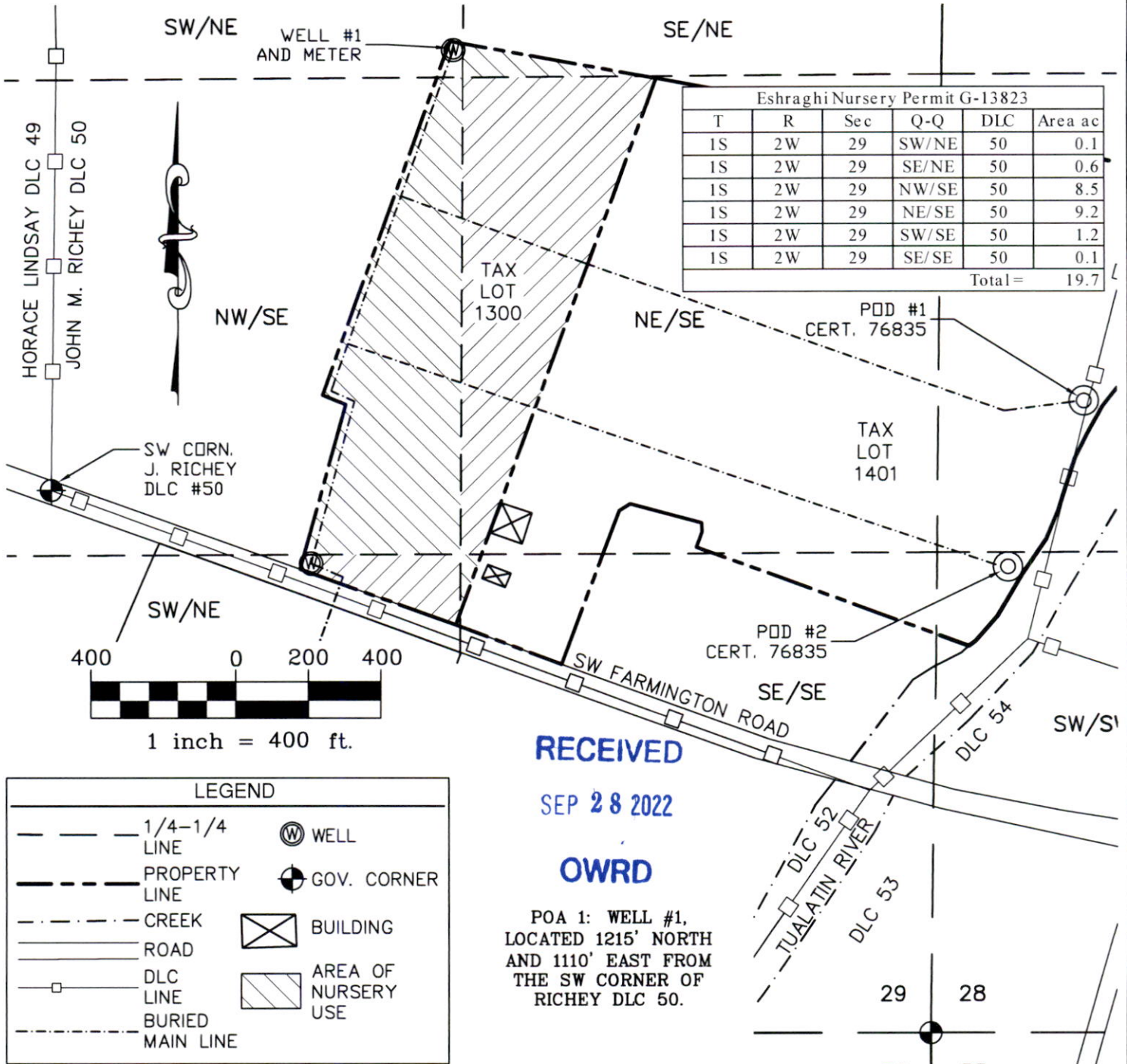

**RECEIVED**  
SEP 28 2022  
**OWRD**

POA 1: WELL #1,  
LOCATED 1215' NORTH  
AND 1110' EAST FROM  
THE SW CORNER OF  
RICHEY DLC 50.

The preparation of this map was for the purpose of identifying the location of the Water Right only and has no intent to provide dimensions or location of property ownership lines.

IN THE NAME OF:  
ESHRAGHI NURSERY.

**Stuntzner**  
Engineering & Forestry, LLC  
FOREST GROVE\*COOS BAY\*JUNCTION CITY

ENGINEERING \* LAND SURVEYING  
FORESTRY \* PLANNING \* WATER RIGHTS  
JOB# 322-055, REVISED 8-24-22  
DRAWING : ESHRAGHI COBU MAP.DWG  
2318-B PACIFIC AVENUE TEL: (503) 357-5717  
FOREST GROVE, OR 97116 FAX: (503) 357-5698

CERTIFIED WATER RIGHT EXAMINER  
#53,005  
*William L. Flatz*  
William L. Flatz  
May, 21 2001  
**STATE OF OREGON**  
EXPIRES 12/31/2023

WASH  
55919

RECEIVED

RECEIVED

STATE OF OREGON  
WATER SUPPLY WELL REPORT  
(as required by ORS 537.765)

MAY 09 2000

WELL I.D. # L 38462  
START CARD # 129780

SEP 28 2022

Instructions for completing this report are on the last page of this report.

WATER RESOURCES DEPT.  
SALEM, OREGON

OWRD

(1) OWNER: Well Number \_\_\_\_\_  
Name ESHRAHGI NURSERY  
Address 21815 SW FARMINGTON RD.  
City BEAVERTON State OR Zip 97007

LOCATION OF WELL by legal description:  
County WASHINGTON Latitude \_\_\_\_\_ Longitude \_\_\_\_\_  
Township 1S N or S Range 2W E or W. WM.  
Section 29 NE 1/4 SE 1/4  
Tax Lot 1401 Lot \_\_\_\_\_ Block \_\_\_\_\_ Subdivision \_\_\_\_\_  
Street Address of Well (or nearest address) 26985 SW FARMINGTON Rd.

(2) TYPE OF WORK  
 New Well  Deepening  Alteration (repair/recondition)  Abandonment

(3) DRILL METHOD:  
 Rotary Air  Rotary Mud  Cable  Auger  
 Other \_\_\_\_\_

(10) STATIC WATER LEVEL:  
\_\_\_\_\_ ft. below land surface. Date 5/2/2000  
Artesian pressure \_\_\_\_\_ lb. per square inch. Date \_\_\_\_\_

(4) PROPOSED USE:  
 Domestic  Community  Industrial  Irrigation  
 Thermal  Injection  Livestock  Other \_\_\_\_\_

(11) WATER BEARING ZONES:  
Depth at which water was first found 460

(5) BORE HOLE CONSTRUCTION:  
Special Construction approval  Yes  No Depth of Completed Well 549 ft.  
Explosives used  Yes  No Type \_\_\_\_\_ Amount \_\_\_\_\_

From	To	Estimated Flow Rate	SWL
460	472	100+	8
472	480	100+	8
480	517	200	8
517	530	100+	8

HOLE SEAL

Diameter	From	To	Material	From	To	Sacks or pounds
12 1/4	0	450	CEMENT	0	77	31 SKS
			GEL PACK	77	400	18 SKS
			CEMENT	400	450	20 SKS
8	450	549				

How was seal placed: Method  A  B  C  D  E  
 Other \_\_\_\_\_

(12) WELL LOG:  
Ground Elevation \_\_\_\_\_

Backfill placed from 77 ft. to 400 ft. Material Hivisc Gel  
Gravel placed from \_\_\_\_\_ ft. to \_\_\_\_\_ ft. Size of gravel \_\_\_\_\_

Material	From	To	SWL
Topsoil	0	1	
Brn clay	1	14	
Brn silty clay	14	28	
Gray silty clay	28	69	
Sticky gray clay	69	91	
Sticky brn clay	91	144	
Brn & brn orange clay	144	169	
Red-brn clay	169	244	
Brn decomp basalt w/red clay streaks.	244	366	
Sticky gray clay	366	417	
Brn decomp basalt w/clay seams.	417	438	
Firm gry&gry-black basalt	438	472	8
Gray-brn basalt, frac.	472	480	8
Gray basalt, frac.	480	517	8
Gry-brn & brn basalt frac.	517	530	8
Gry & gry black basalt, frac	530	549	

(6) CASING/LINER:

Diameter	From	To	Gauge	Steel	Plastic	Welded	Threaded
Casing:				<input type="checkbox"/>	<input type="checkbox"/>	<input type="checkbox"/>	<input type="checkbox"/>
	8"	+1	450, 250	<input checked="" type="checkbox"/>	<input type="checkbox"/>	<input checked="" type="checkbox"/>	<input type="checkbox"/>
Liner:				<input type="checkbox"/>	<input type="checkbox"/>	<input type="checkbox"/>	<input type="checkbox"/>

Final location of shoe(s) \_\_\_\_\_

Date started 4/20/2000 Completed 5/2/2000  
(unbonded) Water Well Constructor Certification:

(7) PERFORATIONS/SCREENS:

From	To	Slot size	Number	Diameter	Tele/pipe size	Casing	Liner
						<input type="checkbox"/>	<input type="checkbox"/>
						<input type="checkbox"/>	<input type="checkbox"/>
						<input type="checkbox"/>	<input type="checkbox"/>
						<input type="checkbox"/>	<input type="checkbox"/>
						<input type="checkbox"/>	<input type="checkbox"/>

I certify that the work I performed on the construction, alteration, or abandonment of this well is in compliance with Oregon water supply well construction standards. Materials used and information reported above are true to the best of my knowledge and belief.

(8) WELL TESTS: Minimum testing time is 1 hour

Yield gal/min	Drawdown	Drill stem at	Flowing Time
550+		549	1 hr.
500+		349	"
400+		169	"

Signed Mel Bishop WWC Number 1492 Date 5/3/2000

Temperature of water 54°F Depth Artesian Flow Found \_\_\_\_\_  
Was a water analysis done?  Yes By whom \_\_\_\_\_  
Did any strata contain water not suitable for intended use?  Too little  
 Salty  Muddy  Odor  Colored  Other \_\_\_\_\_  
Depth of strata: \_\_\_\_\_

(bonded) Water Well Constructor Certification:  
I accept responsibility for the construction, alteration, or abandonment work performed on this well during the construction dates reported above. All work performed during this time is in compliance with Oregon water supply well construction standards. This report is true to the best of my knowledge and belief.  
Signed [Signature] WWC Number 1266 Date 5/3/2000

# Water Use Report Based on Water Right



Permit: G 13823 \*

ESHLAGHI, LINDA 26985 SW FARMINGTON RD HILLSBORO, OR 97123

**RECEIVED**

**SEP 28 2022**

Records per page: 21

[View All](#)

**OWRD**

Water Year	Report ID	Location	Oct	Nov	Dec	Jan	Feb	Mar	Apr	May	Jun	Jul	Aug	Sep	Water Used (Ac-Ft)	Water Righted (Ac-Ft)
2021	<a href="#">49668</a>	TO SEC3 (WASH 55919/L-38462)	11.98	6.42	0.76	0.00	1.26	3.79	8.40	13.44	20.16	13.95	16.74	25.11	122.00	
2020	<a href="#">49668</a>	TO SEC3 (WASH 55919/L-38462)	10.34	6.23	2.10	1.20	1.08	8.07	1.78	15.86	18.83	15.65	24.95	26.11	132.17	
2019	<a href="#">49668</a>	TO SEC3 (WASH 55919/L-38462)	10.34	6.23	2.10	1.20	1.08	8.07	10.34	10.01	17.45	16.84	24.06	25.97	133.66	80.94
2018	<a href="#">49668</a>	TO SEC3 (WASH 55919/L-38462)	85.42	6.59	2.82	2.82	2.94	0.29	0.68	9.43	22.01	25.19	22.43	33.64	214.27	
2017	<a href="#">49668</a>	TO SEC3 (WASH 55919/L-38462)	11.26	1.57	0.75	0.90	2.87	3.21	5.46	9.10	14.01	21.46	32.19	25.60	128.38	
2016	<a href="#">49668</a>	TO SEC3 (WASH 55919/L-38462)	10.13	5.12	1.83	2.58	0.15	3.01	10.36	12.41	21.51	22.92	22.92	25.14	138.09	
2015	<a href="#">49668</a>	TO SEC3 (WASH 55919/L-38462)	15.17	8.76	2.06	1.38	1.53	9.19	7.22	15.63	17.01	33.03	29.44	26.61	167.03	
2014	<a href="#">49668</a>	TO SEC3 (WASH 55919/L-38462)	1.49	0.00	0.00	0.00	0.00	1.39	4.43	12.95	22.58	15.40	29.29	22.75	110.27	
2013	<a href="#">49668</a>	TO SEC3 (WASH 55919/L-38462)	2.83	0.24	0.08	1.47	5.05	7.48	16.14	11.78	130.91	35.77	14.78	6.33	232.86	
2012	<a href="#">49668</a>	TO SEC3 (WASH 55919/L-38462)	12.46	40.98	0.65	2.72	9.08	0.00	9.08	291.82	4.19	23.16	23.32	17.67	435.14	
2011	<a href="#">49668</a>	TO SEC3 (WASH 55919/L-38462)	6.23	7.11	5.16	1.57	2.89	0.74	3.58	6.65	12.96	14.58	20.13	24.42	106.02	
2010	<a href="#">49668</a>	TO SEC3 (WASH 55919/L-38462)	13.01	3.48	1.73	1.59	2.93	13.69	10.75	11.27	13.80	17.37	43.43	58.47	191.53	
2009	<a href="#">49668</a>	TO SEC3 (WASH 55919/L-38462)	1.50	1.53	0.00	0.00	1.35	2.63	8.81	8.97	20.14	13.95	27.84	18.28	105.00	
2008	<a href="#">49668</a>	TO SEC3 (WASH 55919/L-38462)	3.46	1.62	0.73	1.62	4.16	3.68	10.12	14.91	17.44	22.93	20.51	14.09	115.28	
2007	<a href="#">49668</a>	TO SEC3 (WASH 55919/L-38462)	10.83	4.64	0.62	0.82	1.61	2.72	6.94	16.19	18.47	11.29	18.40	16.37	108.88	
2006	<a href="#">49668</a>	TO SEC3 (WASH 55919/L-38462)	12.53	2.30	0.51	0.56	0.52	3.02	4.78	9.56	12.55	17.39	16.96	20.07	100.75	
2005	<a href="#">49668</a>	TO SEC3 (WASH 55919/L-38462)	31.39	0.20	0.00	0.00	0.00	0.05	6.91	10.19	11.23	29.50	101.75	95.49	286.71	
2004	<a href="#">49668</a>	TO SEC3 (WASH 55919/L-38462)	3.69	2.40	0.32	1.92	0.66	7.58	9.38	8.41	15.23	20.42	14.79	4.80	89.59	
2003	<a href="#">49668</a>	TO SEC3 (WASH 55919/L-38462)	8.25	1.76	0.22	0.22	2.35	1.78	5.07	18.44	27.25	30.28	19.67	19.37	134.67	19.68
2002	<a href="#">49668</a>	TO SEC3 (WASH 55919/L-38462)	11.21	4.59	0.46			0.78	3.04	1.95	4.40	15.75	25.21	27.63	95.01	19.68
2001	<a href="#">49668</a>	TO SEC3 (WASH 55919/L-38462)						2.58	3.87	4.51	8.38	11.61	14.19	10.96	56.10	19.68

\*The water year is named for the calendar year in which it ends. Example: the 2018 water year begins Oct. 1, 2017 and ends Sep. 30, 2018.

# A.M. JANNSEN WELL DRILLING CO. INC.

21075 S.W. Tualatin Valley Hwy  
Aloha, Oregon, 97003  
Phone (503) 649-5563 Fax (503) 649-5015  
janssenwelldrilling@frontier.com

RECEIVED

SEP 28 2022

OWRD

May 23, 2016

Regarding Eshraghi Nursery Well "WASH 55919"

Dear Jeffrey Kee,

This letter is in reference to the mentioned well for Eshraghi Nursery regarding the taking of samples of the materials encountered in the drilling process of this well.

We have looked for samples for this well at our office and have not been able to locate any here. The normal practice when we drill a new well and samples are requested, is to leave the samples at the well head for the owners.

Respectfully,



Roy Janssen, Owner & Driller

A.M. Janssen Well Drilling Co., Inc.

**Jeffrey Kee**

---

**From:** MARCY Phillip I <phillip.i.marcy@state.or.us>  
**Sent:** Wednesday, June 22, 2016 1:45 PM  
**To:** Jeffrey Kee  
**Subject:** Permit G-13823

**RECEIVED**

**SEP 28 2022**

**OWRD**

Mr. Kee,

The permit condition on permit G-13823 requiring a minimum of a 20 foot case and seal into "hard dense basalt" has been satisfied. The casing in authorized POA well WASH 55919 is reported to penetrate basalt from a depth of 417' BLS to 450' BLS, the "hard dense portion" is present only from 438' to 450' of this interval. However, the Department views the current construction as meeting the intent of the rules, and finds it likely that this construction will prevent comingling of aquifers and production of groundwater from more than one source.

Regards,

Phillip Marcy  
Hydrogeologist  
Oregon Water Resources Department  
[Phillip.i.marcy@wrdr.state.or.us](mailto:Phillip.i.marcy@wrdr.state.or.us)



proposed use, the permittee shall submit a claim of beneficial use, which includes a map and report, prepared by a Certified Water Rights Examiner (CWRE).

Issued June 7<sup>th</sup>, 2000

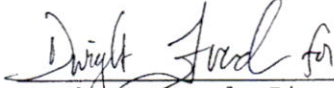
  
Martha C. Pagel, Director  
Water Resources Department

RECEIVED

SEP 28 2022

OWRD

NOTE: Pursuant to ORS 537.330, in any transaction for the conveyance of real estate that includes any portion of the lands described in this permit, the seller of the real estate shall, upon accepting an offer to purchase that real estate, also inform the purchaser in writing whether any permit, transfer approval order, or certificate evidencing the water right is available and that the seller will deliver any permit, transfer approval order or certificate to the purchaser at closing, if the permit, transfer approval order or certificate is available.

Application G-15029  
Basin 2

Water Resources Department  
Volume 19 TUALATIN R  
MGMT.CODES 3EW 7BG 7BR 7IG 7IR

PERMIT G-13823  
District 18



RECEIVED

SEP 28 2022

OWRD

During the construction/drilling of the well, drill cuttings or samples shall be collected at 10-foot intervals. The sample bags shall be clearly labeled as to well and sample interval.

The well shall be cased and sealed continuously, a minimum of 20 feet into hard dense basalt.

#### STANDARD CONDITIONS

The wells shall be constructed in accordance with the General Standards for the Construction and Maintenance of Water Wells in Oregon. The works shall be equipped with a usable access port, and may also include an air line and pressure gauge adequate to determine water level elevation in the well at all times.

The use shall conform to such reasonable rotation system as may be ordered by the proper state officer.

Prior to receiving a certificate of water right, the permit holder shall submit the results of a pump test meeting the department's standards, to the Water Resources Department. The Director may require water level or pump test results every ten years thereafter.

Failure to comply with any of the provisions of this permit may result in action including, but not limited to, restrictions on the use, civil penalties, or cancellation of the permit.

This permit is for the beneficial use of water without waste. The water user is advised that new regulations may require the use of best practical technologies or conservation practices to achieve this end.

By law, the land use associated with this water use must be in compliance with statewide land-use goals and any local acknowledged land-use plan.

The use of water shall be limited when it interferes with any prior surface or ground water rights.

The Director finds that the proposed use(s) of water described by this permit, as conditioned, will not impair or be detrimental to the public interest.

Actual construction of the well shall begin by June 7<sup>th</sup>, 2001. Complete application of the water to the use shall be made on or before October 1, 2004. Within one year after complete application of water to the

Application G-15029 Water Resources Department

PERMIT G-13823

RECEIVED

SEP 28 2022

OWRD

PAGE 3

- (c) A hydraulic interference decline of fifteen or more feet in any neighboring well providing water for senior exempt uses or wells covered by prior rights.
- (2) The water user shall install a meter or other measuring device suitable to the Director, and shall submit an annual report of water used to the Department by December 1 of each year.
- (3) The permittee/appropriator shall be responsible for complying with each of the following requirements for measuring water levels in the well.
- (a) Use of water from a new well shall not begin until an initial static water level in the well has been measured and submitted to the Department.
- (b) In addition to the measurement required in subsection (a) of this section, a water level measurement shall be made each year during the period March 1 through March 31.
- (c) All water level measurements shall be made by a qualified individual. Qualified individuals are certified water rights examiners, registered geologists, registered professional engineers, licensed land surveyors, licensed water well constructor, licensed pump installer, or the permittee/appropriator.
- (d) Any qualified individual measuring a well shall use standard methods of procedure and equipment designed for the purpose of well measurement. The equipment used shall be well suited to the conditions of construction at the well. A list of standard methods of procedure and suitable equipment shall be available from the Department.
- (e) The permittee/appropriator shall submit a record of the measurement to the Department on a form available from the Department. The record of measurement shall include both measurements and calculations, shall include a certification as to their accuracy signed by the individual making the measurements, and shall be submitted to the Department within 90 days from the date of measurement. The Department shall determine when any of the declines cited in section (1) are evidenced by the well measurement required in section (3).

THE PLACE OF USE IS LOCATED AS FOLLOWS:

SW 1/4 NE 1/4 0.1 ACRES  
SE 1/4 NE 1/4 0.5 ACRES  
NE 1/4 SE 1/4 9.0 ACRES  
NW 1/4 SE 1/4 8.8 ACRES  
SW 1/4 SE 1/4 1.2 ACRES  
SE 1/4 SE 1/4 0.1 ACRES

SECTION 29

TOWNSHIP 1 SOUTH, RANGE 2 WEST, W.M.

RECEIVED

SEP 28 2022

OWRD

Measurement, recording and reporting conditions:

- A. Before water use may begin under this permit, the permittee shall install a meter or other suitable measuring device as approved by the Director. The permittee shall maintain the meter or measuring device in good working order, shall keep a complete record of the amount of water used each month and shall submit a report which includes the recorded water use measurements to the Department annually or more frequently as may be required by the Director. Further, the Director may require the permittee to report general water use information, including the place and nature of use of water under the permit.
- B. The permittee shall allow the watermaster access to the meter or measuring device; provided however, where the meter or measuring device is located within a private structure, the watermaster shall request access upon reasonable notice.

If substantial interference with a senior water right occurs due to withdrawal of water from any well listed on this permit, the use of water from the well(s) shall be discontinued or reduced and/or the schedule of withdrawal shall be regulated until or unless the Department approves or implements an alternative administrative action to mitigate the interference. The Department encourages junior and senior appropriators to jointly develop plans to mitigate interferences.

- (1) Use of water from the well, as allowed herein, shall be controlled or shut off if the well displays:
  - (a) An average water level decline of three or more feet per year for five consecutive years; or
  - (b) A total water level decline of fifteen or more feet; or

Application G-15029 Water Resources Department

PERMIT G-13823



RECEIVED

SEP 28 2022

OWRD

STATE OF OREGON

COUNTY OF WASHINGTON

PERMIT TO APPROPRIATE THE PUBLIC WATERS

THIS PERMIT IS HEREBY ISSUED TO

DAVID & LINDA ESHRAGHI  
21815 SW FARMINGTON ROAD  
BEAVERTON, OREGON 97007

(503)844-9692

The specific limits and conditions of the use are listed below.

APPLICATION FILE NUMBER: G-15029

SOURCE OF WATER: A WELL IN TUALATIN RIVER BASIN

PURPOSE OR USE: NURSERY USE ON 19.7 ACRES

MAXIMUM RATE: 1.56 CUBIC FEET PER SECOND

PERIOD OF USE: YEAR ROUND

DATE OF PRIORITY: SEPTEMBER 7, 1999

POINT OF DIVERSION LOCATION: SW 1/4 NE 1/4, SECTION 29, T1S, R2W, W.M.;  
2710 FEET NORTH & 1350 FEET WEST FROM SE CORNER, SECTION 29

The amount of water used for NURSERY OPERATIONS is limited to a diversion of 0.15 cubic foot per second per acre. For the irrigation of **containerized nursery plants**, the amount of water diverted is limited to ONE-FORTIETH of one cubic foot per second (or its equivalent) and 5.0 acre feet per acre per year. For the irrigation of **in ground nursery plants** the amount of water diverted is limited to ONE-EIGHTIETH of one cubic foot per second (or its equivalent) and 2.5 acre feet per acre per year. The use of water for NURSERY OPERATIONS may be made at anytime, during the period of allowed use specified above, that the use is beneficial. For the irrigation of **any other crop**, the amount of water diverted is limited to ONE-EIGHTIETH of one cubic foot per second (or its equivalent) and 2.5 acre feet per acre during the irrigation season of each year.

Application G-15029 Water Resources Department

PERMIT G-13823

**RECEIVED****SEP 28 2022****OWRD****Map Checklist**

Please be sure that the map you submit includes ALL the items listed below.  
(Reminder: Incomplete maps and/or claims may be returned.)

- Map on polyester film
- Appropriate scale (1" = 400 feet, 1" = 1320 feet, or the original full-size scale of the county assessor map)
- Township, Range, Section, Donation Land Claims, and Government Lots
- If irrigation, number of acres irrigated within each projected Donation Land Claims, Government Lots, Quarter-Quarters
- Locations of fish screens and/or fish by-pass devices in relationship to point of diversion
- Locations of meters and/or measuring devices in relationship to point of diversion or appropriation
- Conveyance structures illustrated (pumps, reservoirs, pipelines, ditches, etc.)
- Point(s) of diversion or appropriation (illustrated and coordinates)
- Tax lot boundaries and numbers
- Source illustrated if surface water
- Disclaimer ("This map is not intended to provide legal dimensions or locations of property ownership lines")
- Application and permit number or transfer number
- North arrow
- Legend
- CWRE stamp and signature

**SECTION 6****ATTACHMENTS**

Provide a list of any additional documents you are attaching to this report:

ATTACHMENT NAME	DESCRIPTION
Permit G-13823	Paper copy of the permit and permit map for reference.
Email from OWRD	June 22, 2016 Email from Marcy Phillip stating that the well construction meets intent of the rules.
Letter from driller	May 23 <sup>rd</sup> letter from Janssen well drilling stating that they looked for and did not find the sample bags.
Water use printout	OWRD water use printout for reference.
Well Log	Paper copy of Well #1 Well Log.
Paper map	Paper copy of COBU Map from this Claim for reference.

**RECEIVED****SEP 28 2022****SECTION 7****CLAIM OF BENEFICIAL USE MAP****OWRD**

The Claim of Beneficial Use Map must be submitted with this claim. Claims submitted without the Claim of Beneficial Use map will be returned. The map shall be submitted on poly film at a scale of 1" = 1320 feet, 1" = 400 feet, or the original full-size scale of the county assessor map for the location.

Provide a general description of the survey method used to prepare the map. Examples of possible methods include, but are not limited to, a traverse survey, GPS, or the use of aerial photos. If the basis of the survey is an aerial photo, provide the source, date, series and the aerial photo identification number.

The area tax map was downloaded and inserted into an AutoCAD drawing. The tax map was scaled up to match the dimensions listed on the tax map. The tax map was used to locate section lines, quarter-quarter lines, roads, property lines, ponds and creeks. An air-photo image was downloaded from google earth from 2002 and inserted into the AutoCAD drawing. The photo was scaled up to match the tax map. The photo was used to define the area of irrigation. The draft map was used to confirm with the nursery manager where the buried pipelines are and confirm with him the area of nursery use.

**SECTION 6**

**ATTACHMENTS**

Provide a list of any additional documents you are attaching to this report:

ATTACHMENT NAME	DESCRIPTION
Permit G-13823	Paper copy of the permit and permit map for reference.
Email from OWRD	June 22, 2016 Email from Marcy Phillip stating that the well construction meets intent of the rules.
Letter from driller	May 23 <sup>rd</sup> letter from Janssen well drilling stating that they looked for and did not find the sample bags.
Water use printout	OWRD water use printout for reference.
Well Log	Paper copy of Well #1 Well Log.
Paper map	Paper copy of COBU Map from this Claim for reference

RECEIVED  
SEP 28 2022

**SECTION 7**

**CLAIM OF BENEFICIAL USE MAP**

**OWRD**

The Claim of Beneficial Use Map must be submitted with this claim. Claims submitted without the Claim of Beneficial Use map will be returned. The map shall be submitted on poly film at a scale of 1" = 1320 feet, 1" = 400 feet, or the original full-size scale of the county assessor map for the location.

Provide a general description of the survey method used to prepare the map. Examples of possible methods include, but are not limited to, a traverse survey, GPS, or the use of aerial photos. If the basis of the survey is an aerial photo, provide the source, date, series and the aerial photo identification number.

The area tax map was downloaded and inserted into an AutoCAD drawing. The tax map was scaled up to match the dimensions listed on the tax map. The tax map was used to locate section lines, quarter-quarter lines, roads, property lines, ponds and creeks. An air-photo image was downloaded from google earth from 2002 and inserted into the AutoCAD drawing. The photo was scaled up to match the tax map. The photo was used to define the area of irrigation. The draft map was used to confirm with the nursery manager where the buried pipelines are and confirm with him the area of nursery use.

d. If a meter has not been installed, has a suitable measuring device been installed and approved by the Department? **YES NO**

e. If "YES", provide a copy of the letter approving the device, if available. If the letter is not available provide the name and title of the Water Resources Department employee approving the measuring device, and the approximate date of the approval:

NAME	TITLE	APPROXIMATE DATE

f. Measurement Device Description

DEVICE DESCRIPTION	CONDITION (WORKING OR NOT)	DATE INSTALLED

**7. Recording and reporting conditions:**

a. Is the water user required to report the water use to the Department? **YES NO**

*If "NO", item b relating to this section may be deleted.*

b. Have the reports been submitted? **YES NO**

If the reports have not been submitted, attach a copy of the reports if available.

**8. Other conditions required by permit, permit amendment final order, or extension final order:**

a. Were there special well construction standards? **YES NO**

b. Was submittal of a ground water monitoring plan required? **YES NO**

c. Was submittal of a water management and conservation plan required? **YES NO**

d. Was a Well Identification Number (Well ID tag) assigned and attached to the well? **YES NO**

WELL ID #	DATE ATTACHED TO WELL
<b>L-38462</b>	<b>Assumed 5-2-2000</b>

e. Other conditions? **YES NO**

If "YES" to any of the above, identify the condition and describe the water user's actions to comply with the condition(s):

**Drill cuttings were to be collected at 10 foot intervals. The sample bags shall be clearly labeled. The permit did not require submitting the samples, see letter from driller about samples.**

**The well shall be cased and sealed continuously a minimum of 20 feet into hard dense basalt. See attached email from OWRD.**

**RECEIVED**

**SEP 28 2022**

**OWRD**



**4. Annual Static Water Level Measurements:**

a. Was the water user required to submit annual static water level measurements?  YES  NO

*If "NO", items b through e relating to this section may be deleted.*

b. Provide the month, or months, the static water level measurement(s) were to be made:

March

c. Were the static water level measurements taken in the month(s) required?  YES  NO

d. If "YES", were those measurements submitted to the Department?  YES  NO

e. If the annual measurements were not submitted, provide the measurements now:

DATE OF MEASUREMENT	MEASUREMENT MADE BY	METHOD	MEASUREMENT
March 2001-2022	CWRE	E-TAPE	8.3' - 14.2'

**5. Pump Test:**

a. Did the permit require the submittal of a pump test?  YES  NO

Ground water permits with priority dates on or after **December 20, 1988**, require the submittal of a pump test prior to issuance of a certificate. In some cases, the permit holder may qualify for a multiple well exemption or an unreasonable burden exemption.

For additional information regarding pump tests see:

<https://www.oregon.gov/OWRD/programs/GWWL/GW/Pages/PumpTestProgram.aspx>

*If "NO", items b through e relating to this section may be deleted.*

b. Has the pump test been previously submitted to the Department? YES  NO

c. Is the pump test attached to this claim? YES  NO

d. Has the pump test been approved by the Department? YES  NO

e. Has a pump test exemption been approved by the Department? YES  NO

**\*\* Claims will not be reviewed until a pump test or exemption has been approved by the Department**

**6. Measurement Conditions:**

a. Does the permit, permit amendment, or any extension final order require the installation of a meter or approved measuring device?  YES  NO

*If "NO", items b through f relating to this section may be deleted.*

**Reminder: If a meter or approved measuring device was required, the COBU map must indicate the location of the device in relation to the point of diversion or appropriation.**

b. Has a meter been installed?  YES  NO

c. Meter Information

POD/POA NAME OR #	MANUFACTURER	SERIAL #	CONDITION (WORKING OR NOT)	CURRENT METER READING	DATE INSTALLED
Well #1	McCrometer	00-6309-6	Working	643763	Assume 2001

*If a meter has been installed, items d through f relating to this section may be deleted.*

RECEIVED

SEP 28 2022

OWRD

**RECEIVED**

**SEP 28 2022**

**OWRD**

**SECTION 5  
CONDITIONS**

All conditions contained in the permit, permit amendment, or any extension final order shall be addressed. Reports that do not address all performance related conditions will be returned.

**1. Time Limits:**

Permits and extension final orders contain any or all of the following dates: the date when the actual construction work was to begin, the date when the construction was to be completed, and the date when the complete application of water to the proposed use was to be completed. These dates may be referred to as ABC dates. Describe how the water user has complied with each of the development timelines established in the permit or permit extension order:

	DATE FROM PERMIT	DATE ACCOMPLISHED*	DESCRIPTION OF ACTIONS TAKEN BY WATER USER TO COMPLY WITH THE TIME LIMITS
ISSUANCE DATE	6-7-2000		
BEGIN CONSTRUCTION (A)	6-7-2001	5-2-2000	Well was completed before time limit.
COMPLETE CONSTRUCTION (B)	N/A		
COMPLETE APPLICATION OF WATER (C)	10-1-2004	4-30-2002	Application of water was completed.

\* MUST BE WITHIN PERIOD BETWEEN PERMIT, OR ANY EXTENSION FINAL ORDER ISSUANCE AND THE DATE TO COMPLETELY APPLY WATER

**2. Is there an extension final order(s)?**

YES  NO

If "NO", items a and b relating to this section may be deleted.

a. Did the Extension Final Order require the submittal of Progress Reports?

YES NO

If "NO", item b relating to this section may be deleted.

b. Were the Progress Reports submitted?

YES NO

If the reports have not been submitted, attach a copy of the reports if available.

**3. Initial Water Level Measurements:**

a. Was the water user required to submit an initial static water level measurement?

YES NO

If "NO", items b through d relating to this section may be deleted.

b. What month was the initial measurement to be taken in?

**No specified month. Initial reading by driller 8' on 5-2-2000**

c. Was the measurement submitted to the Department?

YES NO

d. If the initial measurement was not submitted, provide that measurement now, if available:

DATE OF MEASUREMENT	MEASUREMENT MADE BY	METHOD	MEASUREMENT

**H. Additional notes or comments related to the system:**

This irrigation system is simple in theory, well pumps water through irrigation system directly to nursery stock. In a practical sense it is more complicated due to the large amount of pipe and valves. The 2" lateral lines each have a control valve. The hoop houses and green housed each have a control valve. The spot spitters are on multiple zones with thousands of spot spitters each with a single control valve. The nursery is established and thriving with efficient water use.

**RECEIVED****SEP 28 2022****OWRD**

**3. Bulge in System / Reservoir:**

RESERVOIR NAME OR NUMBER (CORRESPOND TO MAP)	APPROXIMATE DAM HEIGHT	APPROXIMATE CAPACITY (IN ACRE FEET)

**F. Gravity Flow Pipe**

(THE DEPARTMENT TYPICALLY USES THE HAZEN-WILLIAM'S FORMULA FOR A GRAVITY FLOW PIPE SYSTEM)

**1. Does the system involve a gravity flow pipe?**

YES  NO

If "NO", items 2 through 4 relating to this section may be deleted.

**2. Complete the table:**

PIPE SIZE	PIPE TYPE	"C" FACTOR	AMOUNT OF FALL	LENGTH OF PIPE	SLOPE	COMPUTED RATE OF WATER FLOW (IN CFS)

**3. Provide calculations:**

**4. If an actual measurement was taken, provide the following:**

DATE OF MEASUREMENT	WHO MADE THE MEASUREMENT	MEASUREMENT METHOD	MEASURED QUANTITY OF WATER (IN CFS)

Attach measurement notes.

**G. Gravity Flow Canal or Ditch**

(THE DEPARTMENT TYPICALLY USES MANNING'S FORMULA FOR CANALS AND DITCHES)

**1. Is a gravity flow canal or ditch used to convey the water as part of the distribution system?**

YES  NO

If "NO", items 2 through 4 relating to this section may be deleted.

**2. Complete the table:**

CANAL OR DITCH TYPE (MATERIAL)	TOP WIDTH OF CANAL OR DITCH	BOTTOM WIDTH OF CANAL OR DITCH	DEPTH	"N" FACTOR	AMOUNT OF FALL	LENGTH OF CANAL / DITCH	SLOPE	COMPUTED RATE (IN CFS)

**3. Provide calculations:**

**4. If an actual measurement was taken, provide the following:**

DATE OF MEASUREMENT	WHO MADE THE MEASUREMENT	MEASUREMENT METHOD	MEASURED QUANTITY OF WATER (IN CFS)

Attach measurement notes.

**RECEIVED**

SEP 28 2022

OWBD

**10. Sprinkler Information:**

SIZE	OPERATING PSI	SPRINKLER OUTPUT (GPM)	TOTAL NUMBER OF SPRINKLERS	MAXIMUM NUMBER USED	TOTAL SPRINKLER OUTPUT (CFS)
Blue #8	60	8.4	460	53	445 gpm, 0.99 cfs
7/64 inch	50	2.37	710	180	426 gpm, 0.95 cfs

Reminder: For sprinkler output determination use the reference information at the end of this document.

**11. Drip Emmitter Information:**

SIZE	OPERATING PSI	EMITTER OUTPUT (GPM)	TOTAL NUMBER OF EMITTERS	MAXIMUM NUMBER USED	TOTAL EMITTER OUTPUT (CFS)
Spot spitters	15-25 psi	.09-.29 gpm	18,000	1,500	435 gpm, 0.97 cfs

**12. Drip Tape Information:**

DRIPPER SPACING IN INCHES	GPM PER 100 FEET	TOTAL LENGTH OF TAPE	MAXIMUM LENGTH OF TAPE USED	TOTAL TAPE OUTPUT (CFS)	ADDITIONAL INFORMATION
N/A					

**13. Pivot Information:**

MANUFACTURER	MAXIMUM WETTED RADIUS	OPERATING PSI	TOTAL PIVOT OUTPUT (GPM)	TOTAL PIVOT OUTPUT (CFS)
N/A				

**E. Storage**

1. Does the distribution system include in-system storage (e.g. storage tank, bulge in system / reservoir)?

YES  NO

If "NO", item 2 and 3 relating to this section may be deleted.

If "YES" is it a: Storage Tank  
Bulge in System / Reservoir

RECEIVED

SEP 28 2022

YES NO  
YES NO

OWRD

Complete appropriate table(s), unused table may be deleted.

**2. Storage Tank:**

MATERIAL (CONCRETE, FIBERGLASS, METAL, ETC.)	CAPACITY (IN GALLONS)	ABOVE GROUND OR BURIED

**4. Theoretical Pump Capacity:**

HORSEPOWER	OPERATING PSI	LIFT FROM SOURCE TO PUMP *IF A WELL, THE WATER LEVEL DURING PUMPING	LIFT FROM PUMP TO PLACE OF USE	TOTAL PUMP OUTPUT (IN CFS)
50	70	80	0	1.37 cfs

**5. Provide pump calculations:**

<b>Data Entry (fill in underlined blanks)</b>		<p style="font-size: 24px; color: blue;"><b>RECEIVED</b></p> <p style="font-size: 24px; color: blue;">SEP 28 2022</p> <p style="font-size: 24px; color: blue;"><b>OWRD</b></p>	
HP = _____	50		Eshraghi
Efficiency = _____	7.04		Nursery
Lift = _____	80		POD #1
PSI = _____	70	Well #1	
<b>Results Calculated</b>			
(hp)(efficiency) =	352		
Head based on psi =	177.8		
Total dynamic head = (head + lift)	257.8		
<b>Pump Capacity =</b>	<b>1.37</b>	<b>cubic feet per second</b>	
<b>Pump Capacity =</b>	<b>613</b>	<b>gallons per minute</b>	

**6. Measured Pump Capacity (using meter if meter was present and system was operating):**

INITIAL METER READING	ENDING METER READING	DURATION OF TIME OBSERVED	TOTAL PUMP OUTPUT (IN CFS)
N/A			

Reminder: For pump calculations use the reference information at the end of this document.

**7. Is the distribution system piped?**

**YES**    **NO**

If "NO" items 8 through item 13 may be deleted.

**8. Mainline Information:**

MAINLINE SIZE	LENGTH	TYPE OF PIPE	BURIED OR ABOVE GROUND
6"	2,630'	PVC	buried

**9. Lateral or Handline Information:**

LATERAL OR HANDLINE SIZE	LENGTH	TYPE OF PIPE	BURIED OR ABOVE GROUND
2"	21,400'	PVC	Above ground
1"	6,530'	PVC	Above ground

4. In addition to the information requested in item "3" above, provide any other information which may help the Department locate any well logs associated with this appropriation.

See attached well log.

**C. Groundwater Source Information (Sump)**

1. Is the appropriation from a dug well (sump)? YES  NO

*If "NO", items 2 through 4 relating to this section may be deleted.*

Reminder: Construction standards for sumps can be found in OAR 690-210-0400.

2. If the appropriation involves a SUMP, provide the following information for each SUMP:

LENGTH	WIDTH	AVERAGE DIAMETER	MAXIMUM DEPTH	SURFACE AREA (IN ACRES)	VOLUME IN CUBIC FEET OR ACRE FEET

3. If the sump is curbed constructed with watertight surface curbing, describe the curbing:

CURBING MATERIAL (CONCRETE, CONCRETE TILES, OR STEEL)	IF CONCRETE, PROVIDE THE THICKNESS OF THE WALL

RECEIVED

4. Provide sump volume calculations:

SEP 28 2022

OWRD

**D. Diversion and Delivery System Information**

Provide the following information concerning the diversion and delivery system. Information provided must describe the equipment used to transport and apply the water from the point of appropriation to the place of use.

1. Is a pump used? YES  NO

*If "NO" items 2 through item 6 may be deleted.*

2. Pump Information:

MANUFACTURER	MODEL	SERIAL NUMBER	TYPE (CENTRIFUGAL, TURBINE OR SUBMERSIBLE)	INTAKE SIZE	DISCHARGE SIZE
unknown			Line Shaft Turbine	unknown	6"

3. Motor Information:

MANUFACTURER	HORSEPOWER
Goulds	50 hp

**SECTION 4**

**SYSTEM DESCRIPTION**

Are there multiple POAs?

YES  NO

If "YES" you will need to copy and complete a separate Section 4 for each POA.

**RECEIVED**

POA Name or Number this section describes (only needed if there is more than one):

**SEP 28 2022**

**OWRD**

**A. Place of Use**

1. Is the right for municipal use?

YES  NO

If "YES" the table below may be deleted.

TWP	RNG	MER	SEC	QQ	GLOT	DLC	USE	IF IRRIGATION, # PRIMARY ACRES	IF IRRIGATION, # SUPPLEMENTAL ACRES
1S	2W	W.M.	29	SW/NE		50	Nursery	0.1	
1S	2W	W.M.	29	SE/NE		50	Nursery	0.6	
1S	2W	W.M.	29	NW/SE		50	Nursery	8.5	
1S	2W	W.M.	29	NE/SE		50	Nursery	9.2	
1S	2W	W.M.	29	SW/SE		50	Nursery	1.2	
1S	2W	W.M.	29	SE/SE		50	Nursery	0.1	
<b>Total Acres Irrigated</b>								<b>19.7</b>	

Reminder: The map associated with this claim must identify Donation Land Claims (DLC), Government Lots (GLOT), Quarter Quarters (QQ), and if for irrigation, the number of acres irrigated within each projected DLC, GLOT, and QQ.

**B. Groundwater Source Information (Well)**

1. Is the appropriation from a well?

YES  NO

If "NO", items 2 through 4 relating to this section may be deleted.

2. Describe the access port (type and location) or other means to measure the water level in the well:

A gap in the top of the casing below the well cap.

3. If well logs are not available, provide as much of the following information as possible:

CASING DIAMETER	CASING DEPTH	TOTAL DEPTH	COMPLETION DATE OF ORIGINAL WELL	COMPLETION DATES OF ALTERATIONS	WHO THE WELL WAS DRILLED FOR	WELL DRILLED BY
8 in	450	549	5-2-2000	N/A	Eshraghi Nursery	Jansen Drilling



**Reminder: The map associated with this claim must identify the location of the point(s) of diversion, Donation Land Claims (DLC), Government Lots (GLot), and Quarter-Quarters (QQ).**

**5. Variations:**

Was the use developed differently from what was authorized by the permit, permit amendment final order, or extension final order? If yes, describe below.

YES

**NO**

(e.g. "The permit allowed three points of appropriation. The water user only developed one of the points." or "The permit allowed 40.0 acres of irrigation. The water user only developed 10.0 acres.")

**The permit allowed a rate of 1.56 cfs, 700 gpm. The water user only developed 1.37 cfs, 613 gpm.**

**6. Claim Summary:**

POA NAME OR #	MAXIMUM RATE AUTHORIZED	CALCULATED THEORETICAL RATE BASED ON SYSTEM	AMOUNT OF WATER MEASURED	USE	# OF ACRES ALLOWED	# OF ACRES DEVELOPED
Well #1	1.56 cfs	1.37 cfs	N/A	Nusery	19.7	19.7

**RECEIVED**

**SEP 28 2022**

**OWRD**

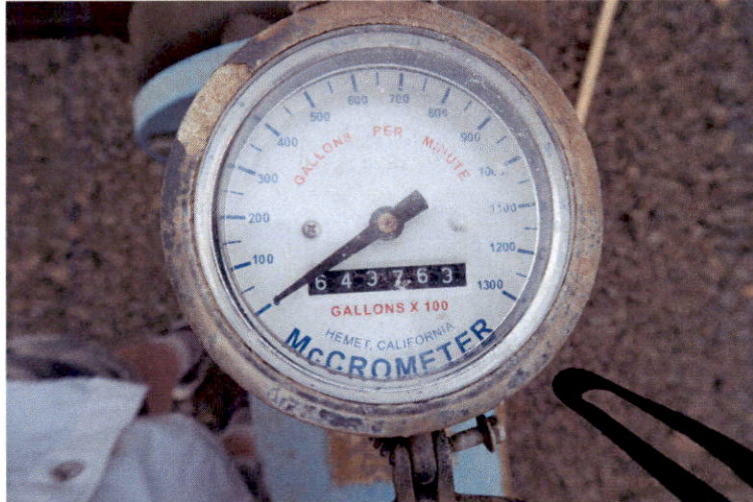

**RECEIVED**

**SEP 28 2022**

**OWRD**

**Meter at Well #1 on 8-19-22.**



**Hoop house with wobblers for containers.**



**Container area in the nursery.**

**SECTION 3**

**CLAIM DESCRIPTION**

**1. Point of appropriation name or number:**

POINT OF APPROPRIATION (POA) NAME OR NUMBER (CORRESPOND TO MAP)	WELL LOG ID # FOR ALL WORK PERFORMED ON THE WELL (IF APPLICABLE)	WELL TAG # (IF APPLICABLE)
Well #1	WASH 55919	L-38462

Attach each well log available for the well (include the log for the original well and any subsequent alterations, reconstructions, or deepenings)

**2. Point of appropriation source, if indicated on permit:**

POA NAME OR NUMBER	SOURCE BASIN LOCATED WITHIN	TRIBUTARY
Well #1	Tualatin River	Willamette River

**3. Developed use(s), period of use, and rate for each use:**

POA NAME OR NUMBER	USES	IF IRRIGATION, LIST CROP TYPE	SEASON OR MONTHS WHEN WATER WAS USED	ACTUAL RATE OR VOLUME USED (CFS, GPM, OR AF)
Well #1	Nursery	Nursery	All year	1.00 cfs, 450 gpm
<b>Total Quantity of Water Used</b>				<b>56 ac-ft</b>

**4. Provide a general narrative description of the distribution works.** This description must trace the water system from **each** point of appropriation to the place of use:

The well has a 50 hp line shaft turbine that pumps directly into a buried 6 inch mainline system. The buried mainline has 2" PVC lines with individual valves spaced 40' with impact sprinklers on 36' spacing. Some areas also have spot spitter drip irrigation in the containers. The tube houses and green houses have overhead wobbler sprinklers.



**POD #1, Well #1, well, motor, meter and nursery.**

**RECEIVED**

**SEP 28 2022**

**OWRD**

**SECTION 2**

**SIGNATURES**

CWRE Statement, Seal and Signature

The facts contained in this Claim of Beneficial Use are true and correct to the best of my knowledge.

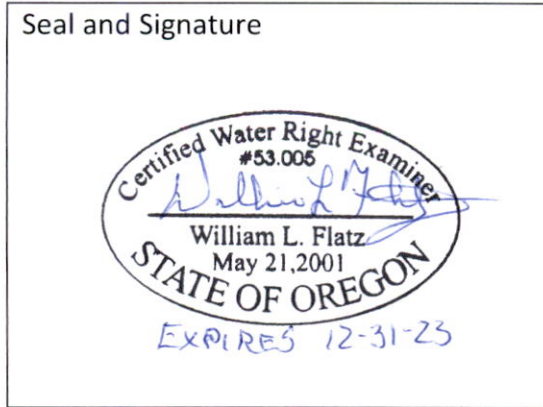

**RECEIVED**

**SEP 28 2022**

**OWRD**

<b>CWRE NAME</b> <b>William L. Flatz</b>		<b>PHONE NO.</b> <b>503-357-5717</b>	<b>ADDITIONAL CONTACT NO.</b> <b>503-939-8381</b>
<b>ADDRESS</b> <b>2318-B Pacific Avenue</b>			
<b>CITY</b> <b>Forest Grove</b>	<b>STATE</b> <b>OR</b>	<b>ZIP</b> <b>97116</b>	<b>E-MAIL</b> <b>billflatz@stuntzner.com</b>

Permit Holder of Record Signature or Acknowledgement

***Each** permit holder of record must sign this form in the space provided below.*

The facts contained in this Claim of Beneficial Use are true and correct to the best of my knowledge. I request that the Department issue a water right certificate.

SIGNATURE	PRINT OR TYPE NAME	TITLE	DATE
	Linda Eshraghi	CEO	9/16/2022

**2. Property Owner (current owner information):**

APPLICANT/BUSINESS NAME <b>Linda Eshraghi</b>		PHONE NO.	ADDITIONAL CONTACT NO.
ADDRESS <b>26985 SW Farmington Road</b>			
CITY <b>Hillsboro</b>	STATE <b>OR</b>	ZIP <b>97123</b>	E-MAIL

If the current property owner is not the permit holder of record, it is recommended that an assignment be filed with the Department. ***Each permit holder of record must sign this form.***

**3. Permit holder of record (this may, or may not, be the current property owner):**

PERMIT HOLDER OF RECORD <b>David &amp; Linda Eshraghi</b>		<b>RECEIVED</b>	
ADDRESS <b>21815 Farmington Road</b>		<b>SEP 28 2022</b>	
CITY <b>Beaverton</b>	STATE <b>OR</b>	ZIP <b>97007</b>	<b>OWRD</b>

ADDITIONAL PERMIT HOLDER OF RECORD			
ADDRESS			
CITY	STATE	ZIP	

**4. Date of Site Inspection:**

<b>8-19-22</b>
----------------

**5. Person(s) interviewed and description of their association with the project:**

NAME	DATE	ASSOCIATION WITH THE PROJECT
<b>Gary Hockersmith</b>	<b>8-19-22</b>	<b>Nursery Manager</b>

**6. County:**

<b>Washington</b>
-------------------

**7. If any property described in the place of use of the permit is excluded from this report, identify the owner of record for that property (ORS 537.230(5)):**

OWNER OF RECORD			
ADDRESS			
CITY	STATE	ZIP	

Add additional tables for owners of record as needed

**CLAIM OF  
BENEFICIAL USE  
for Groundwater Permits  
claiming more than 0.1 cfs**



**Oregon Water Resources Department**  
725 Summer Street NE, Suite A  
Salem, Oregon 97301-1266  
(503) 986-0900  
[www.oregon.gov/OWRD](http://www.oregon.gov/OWRD)

**RECEIVED**

**SEP 28 2022**

**OWRD**

**A fee of \$230 must accompany this form for permits with priority dates of July 9, 1987, or later.**

**A separate form shall be completed for each permit.**

*In cases where a permit has been amended through the permit amendment process, a separate claim for the permit amendment is not required. Incorporate the permit amendment into the claim for the permit.*

This form is subject to revision. **Begin each new claim** by checking for a new version of this form at: <https://www.oregon.gov/OWRD/Forms/Pages/default.aspx>

The completion of this form is required by OAR 690-014-0100(1) and 690-014-0110(4).

Please type or print in dark ink. If this form is found to contain errors or omissions, it may be returned to you. **Every item must have a response.** If any requested information does not apply to the claim, insert "NA." **Do not delete or alter any section of this form unless directed by the form.** The Department may require the submittal of additional information from any water user or authorized agent.

"Section 8" of this form is intended to aid in the completion of this form and should not be submitted.

A claim of beneficial use includes both this report and a map. If the map is being mailed separately from this form, please include a note with this form indicating such.

If you have questions regarding the completion of this form, please call 503-979-9103.

The Department has a program that allows it to enter into a voluntary agreement with an applicant for expedited services. Under such an agreement, the applicant pays the cost to hire additional staff that would not otherwise be available. This program means a certificate may be issued in about a month. For more information on this program see <https://www.oregon.gov/OWRD/programs/WaterRights/RA/Pages/default.aspx>

**SECTION 1**

**GENERAL INFORMATION**

**1. File Information:**

APPLICATION # <b>G-15029</b>	PERMIT # (IF APPLICABLE) <b>G-13823</b>	PERMIT AMENDMENT # (IF APPLICABLE) <b>T-</b>
---------------------------------	--	---