

CLAIM OF BENEFICIAL USE MAP

TO CHANGE POINTS OF DIVERSION &
PLACE OF USE FOR TRANSFER, T-6783
J.R. SIMPLOT CO.

TOWNSHIP 4 NORTH, RANGE 28 EAST, SECTION 27, W.M.
TAX LOT: 2102

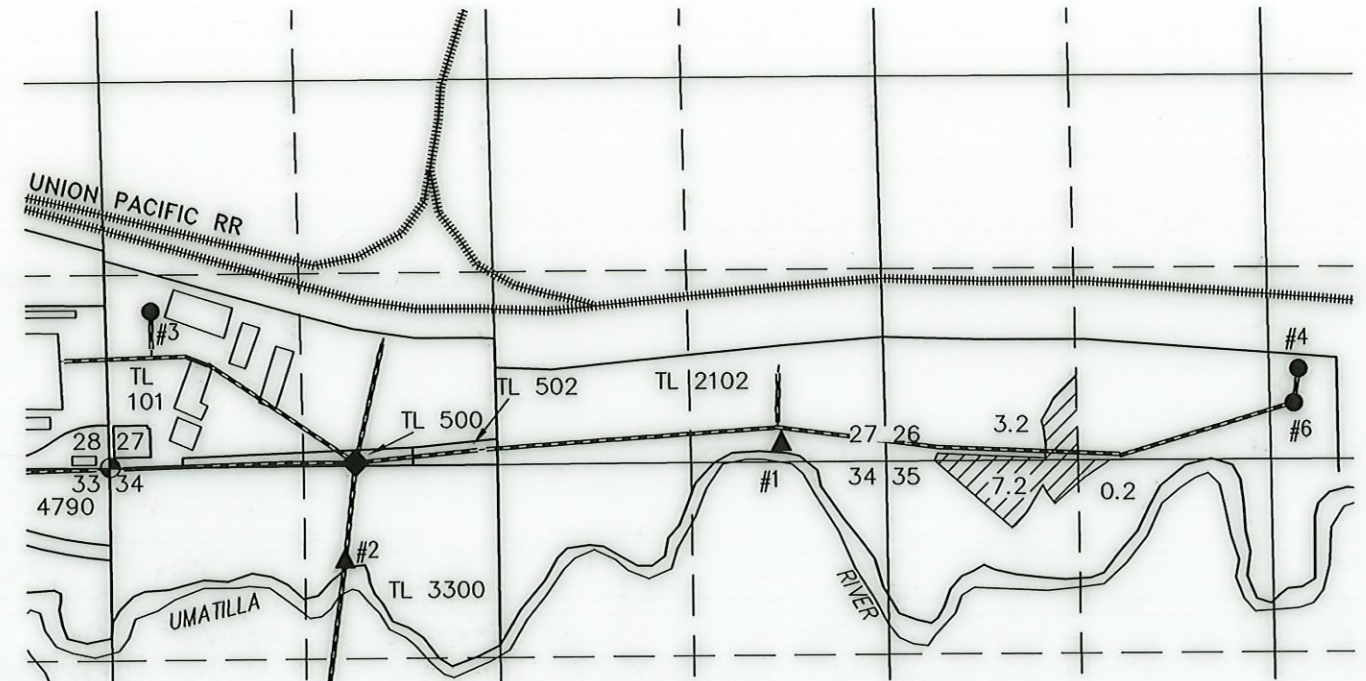

SCALE: 4 INCHES = 1 MILE

◆ PUMP STATION

● #6 (UMAT 2561)

LOCATED IN THE SW 1/4 SE 1/4 SECTION 26, T4N R28E, W.M.
AND 400 FEET NORTH AND 200 FEET EAST FROM THE S 1/4
CORNER OF SECTION 26.

TOWNSHIP 3 NORTH, RANGE 28 EAST, SECTION 4, W.M.
TAX LOTS: 1702 & 1800

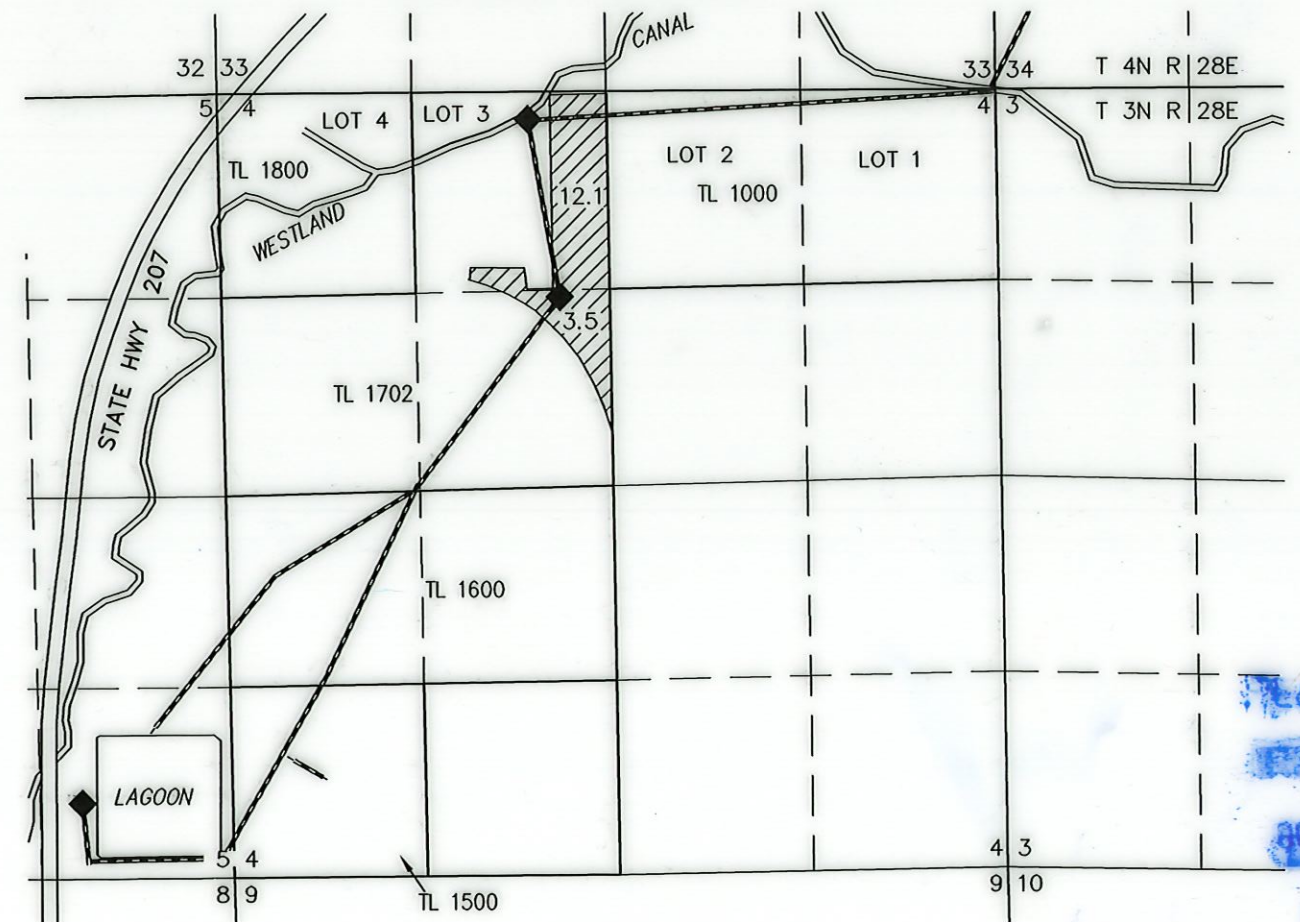

26.2 ACRES IS TO G-7077 AUTHORIZED
FROM #6 (G-9009) BY T-6783.



RENEWAL DATE: 12/31/2022

THIS MAP IS FOR THE PURPOSE OF LOCATING A WATER
RIGHT ONLY AND HAS NO INTENT TO PROVIDE LEGAL
DIMENSIONS OR THE LOCATION OF PROPERTY LINES.

PREPARED FOR:

J.R. SIMPLOT CO.
P.O. BOX 27
BOISE, ID 83707

PREPARED BY:



ALL POINTS ENGINEERING AND SURVEYING, INC.
P.O. BOX 767 TERREBONNE, OR 97760
(541) 548-5833 www.APEandS.com

RECORDED
INDEXED

CLAIM OF BENEFICIAL USE MAP

TO CHANGE POINTS OF DIVERSION &
PLACE OF USE FOR TRANSFER, T-6783
J.R. SIMPLOT CO.

TOWNSHIP 4 NORTH, RANGE 28 EAST, SECTION 27, W.M.
TAX LOT: 2102

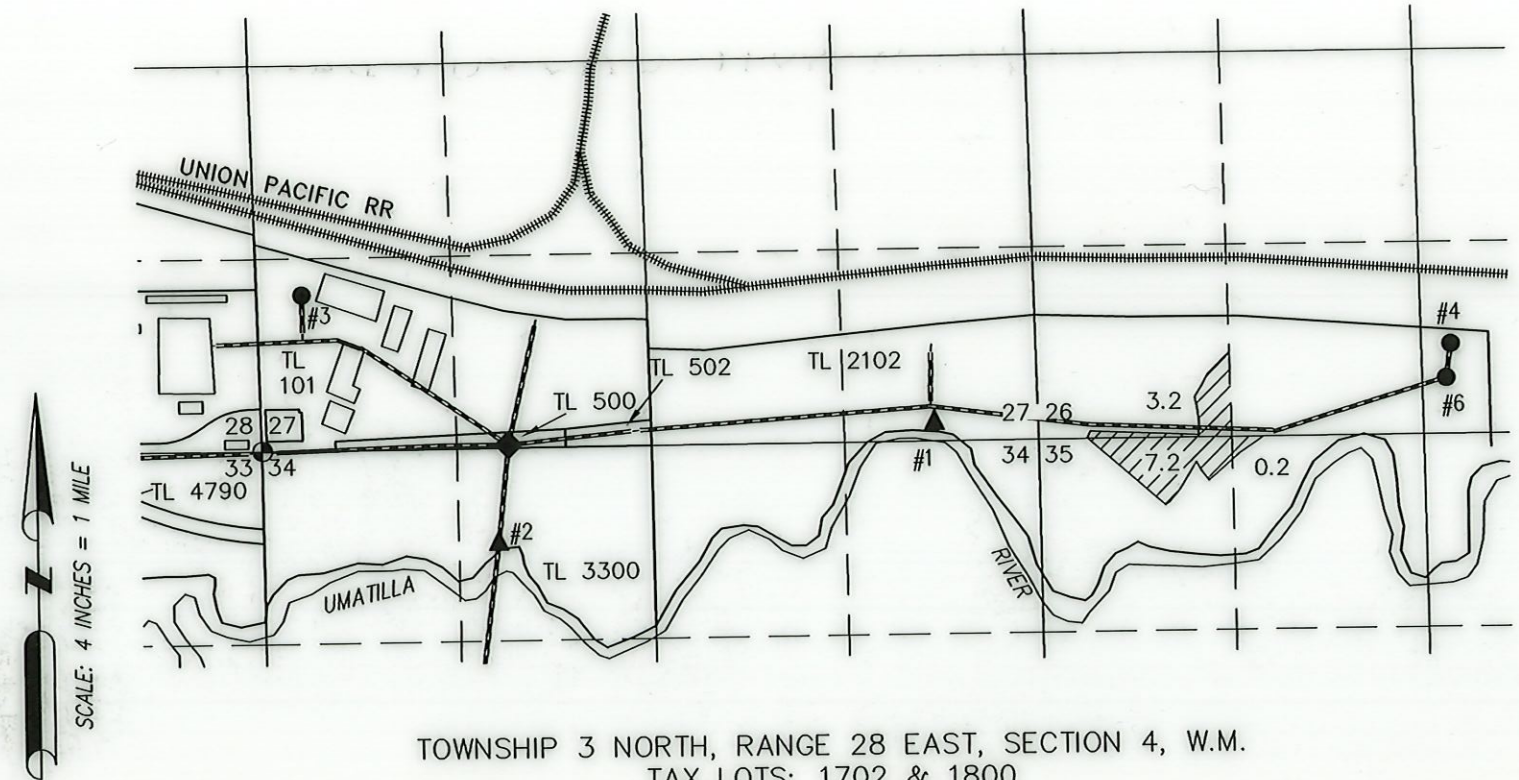

TOWNSHIP 3 NORTH, RANGE 28 EAST, SECTION 4, W.M.
TAX LOTS: 1702 & 1800

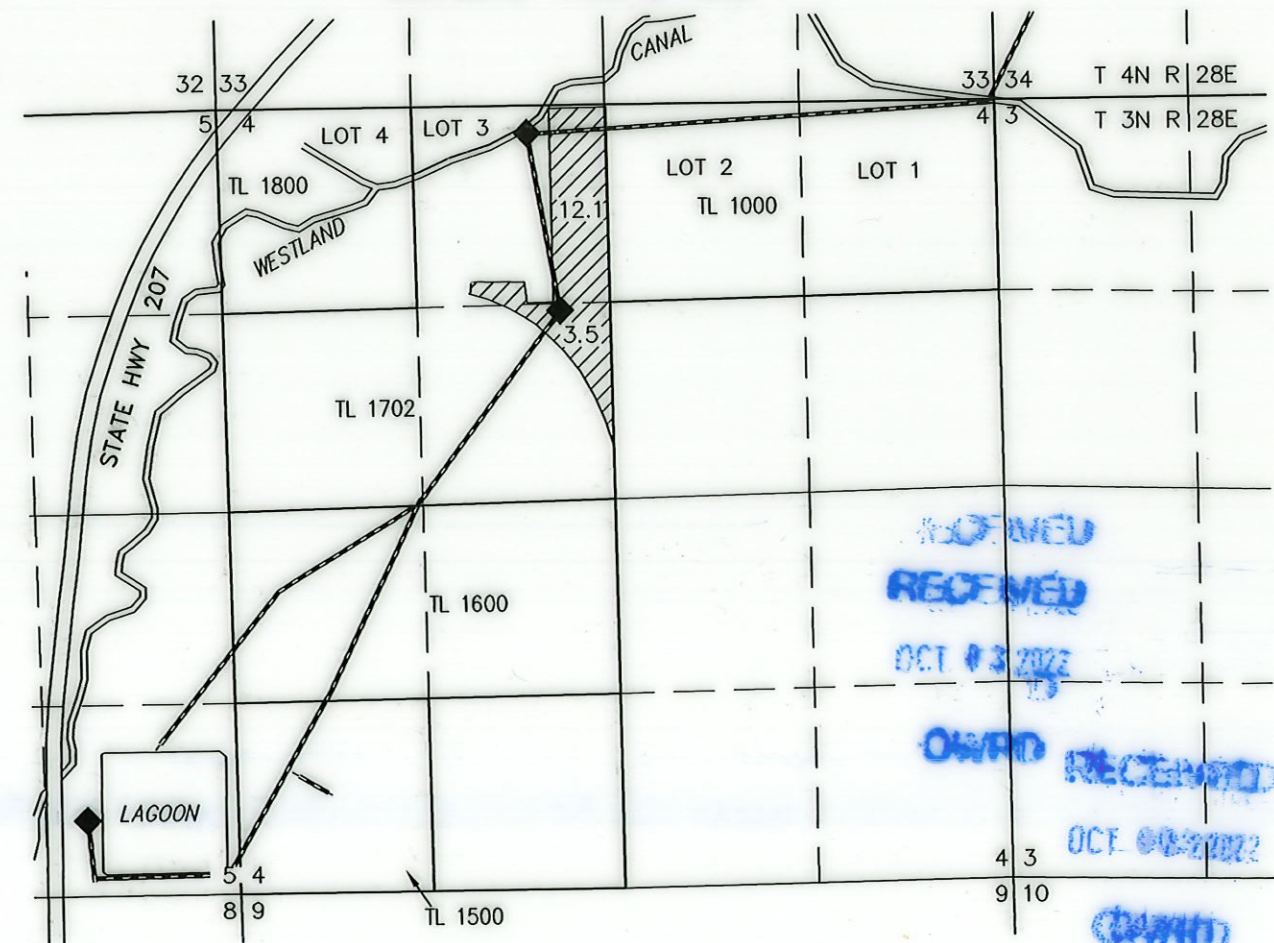

 26.2 ACRES IS TO G-7077 AUTHORIZED FROM #4 (G-8298) BY T-6783.

◆ PUMP STATION

- #4 (UMAT 2562)
LOCATED IN THE SW 1/4 SE 1/4 SECTION 26, T4N R28E, W.M.
AND 600 FEET NORTH AND 220 FEET EAST FROM THE S 1/4
CORNER OF SECTION 26.



RENEWAL DATE: 12/31/2022

THIS MAP IS FOR THE PURPOSE OF LOCATING A WATER
RIGHT ONLY AND HAS NO INTENT TO PROVIDE LEGAL
DIMENSIONS OR THE LOCATION OF PROPERTY LINES.

PREPARED FOR:

J.R. SIMPLOT CO.
P.O. BOX 27
BOISE, ID 83707

PREPARED BY:



ALL POINTS ENGINEERING AND SURVEYING, INC.
P.O. BOX 767 TERREBONNE, OR 97760
(541) 548-5833 www.APEandS.com

RECEIVED
OCT 4 2022
OWRD RECEIVED
OCT 08 2022
OWRD

CLAIM OF BENEFICIAL USE MAP

TO CHANGE POINTS OF DIVERSION &
PLACE OF USE FOR TRANSFER, T-6783
J.R. SIMPLOT CO.

TOWNSHIP 4 NORTH, RANGE 28 EAST, SECTION 27, W.M.
TAX LOT: 101, 2102, 4500, & 4700

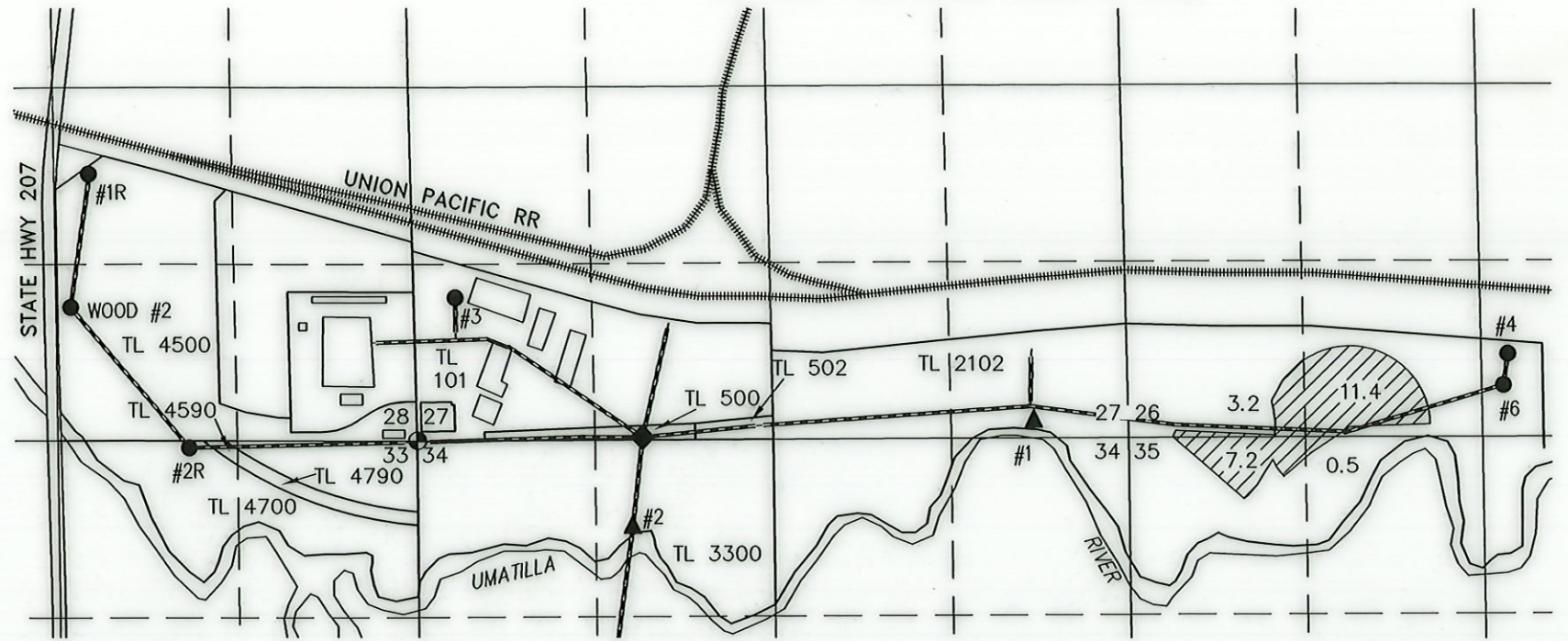

TOWNSHIP 3 NORTH, RANGE 28 EAST, SECTION 4, W.M.
TAX LOTS: 1702 & 1800

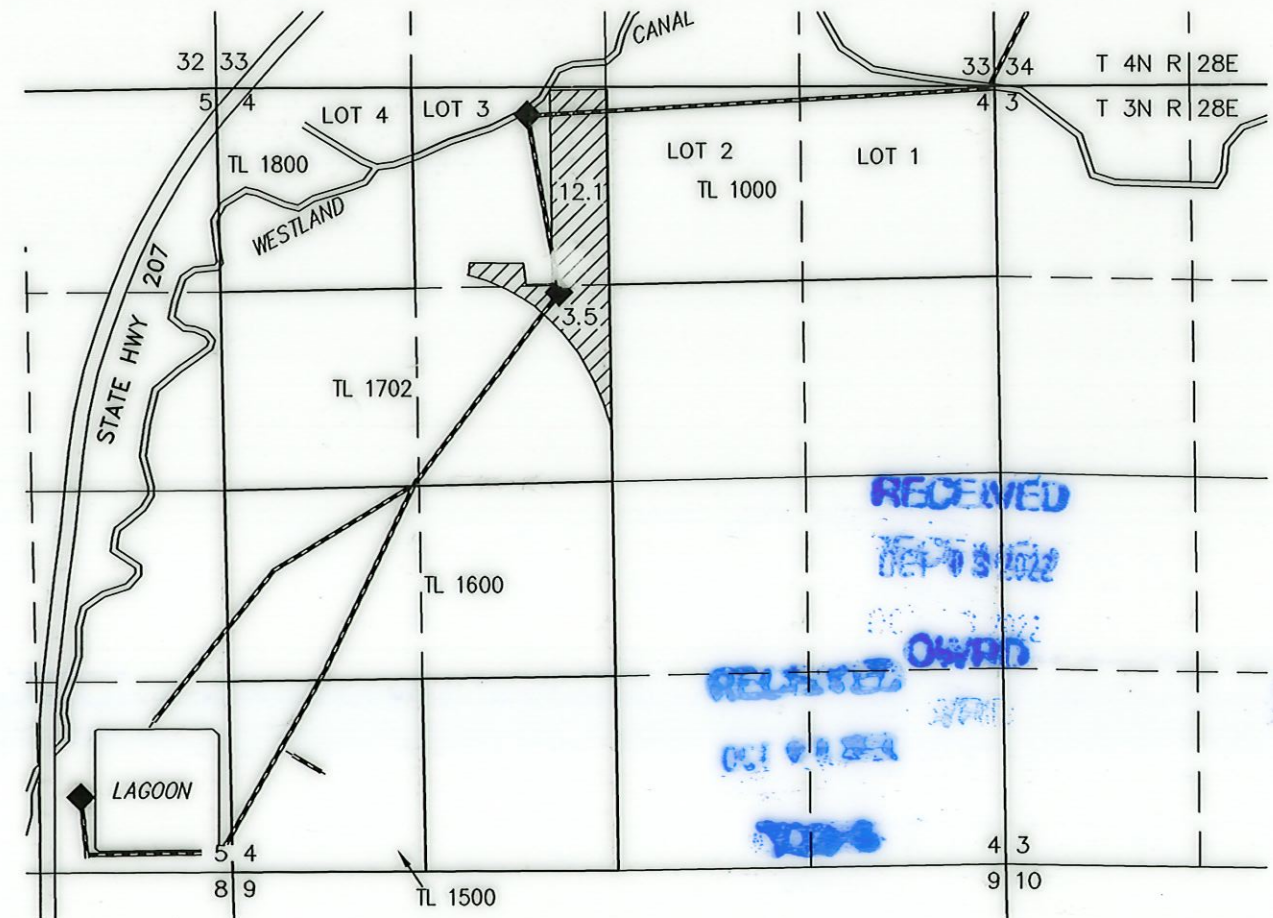

- **#1R (UMAT 5593)**
LOCATED IN THE NW 1/4 SE 1/4 SECTION 28, T4N R28E, W.M. AND 2120 FEET NORTH AND 2400 FEET WEST FROM THE SE CORNER OF SECTION 28.
- **#2R (UMAT 5679)**
LOCATED IN THE SW 1/4 SE 1/4 SECTION 28, T4N R28E, W.M. AND 0 FEET NORTH AND 1650 FEET WEST FROM THE SE CORNER OF SECTION 28.
- **#3 (UMAT 2578)**
LOCATED IN THE SW 1/4 SW 1/4 SECTION 27, T4N R28E, W.M. AND 1030 FEET NORTH AND 360 FEET EAST FROM THE SW CORNER OF SECTION 27.

37.9 ACRES IR AUTHORIZED FROM #1R, #2R, & #3 (G-7077) BY T-6783.

◆ PUMP STATION



RENEWAL DATE: 12/31/2022

THIS MAP IS FOR THE PURPOSE OF LOCATING A WATER RIGHT ONLY AND HAS NO INTENT TO PROVIDE LEGAL DIMENSIONS OR THE LOCATION OF PROPERTY LINES.

PREPARED FOR:

J.R. SIMPLOT CO.
P.O. BOX 27
BOISE, ID 83707

PREPARED BY:



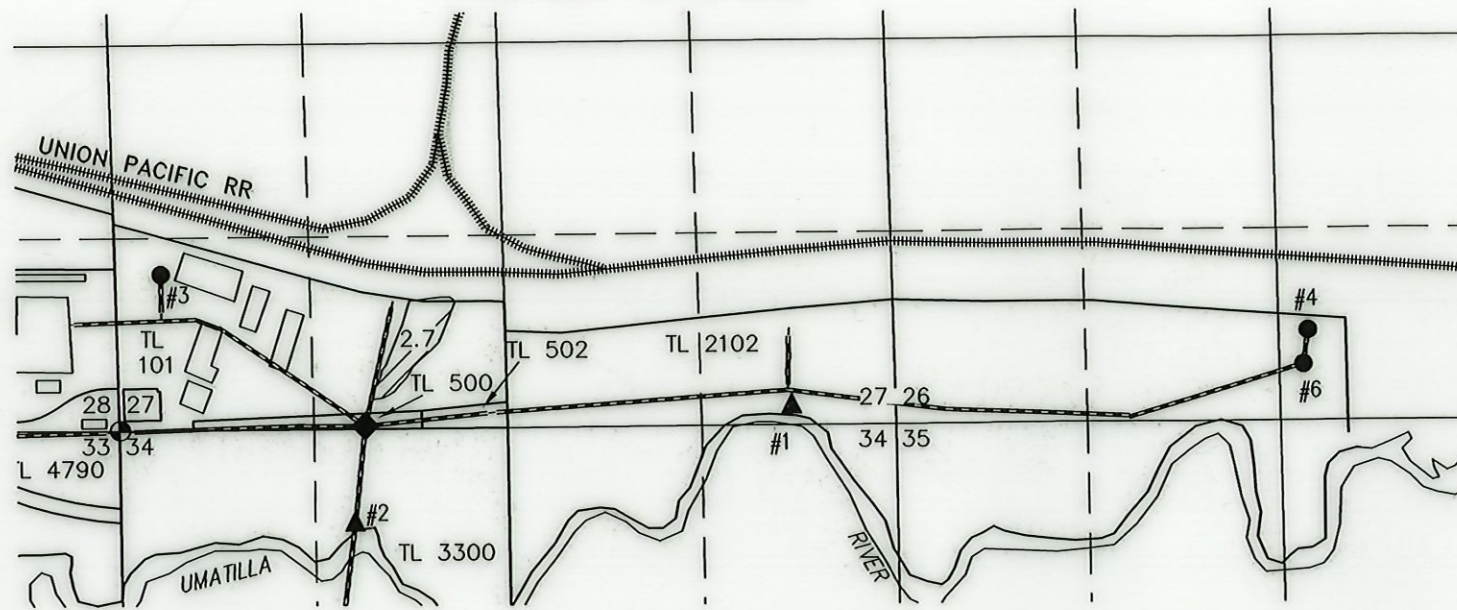

ALL POINTS ENGINEERING AND SURVEYING, INC.
P.O. BOX 767 TERREBONNE, OR 97760
(541) 548-5833 www.APEandS.com

TOWNSHIP 4 NORTH, RANGE 28 EAST, SECTION 27, W.M.
TAX LOT: 101 & 2102

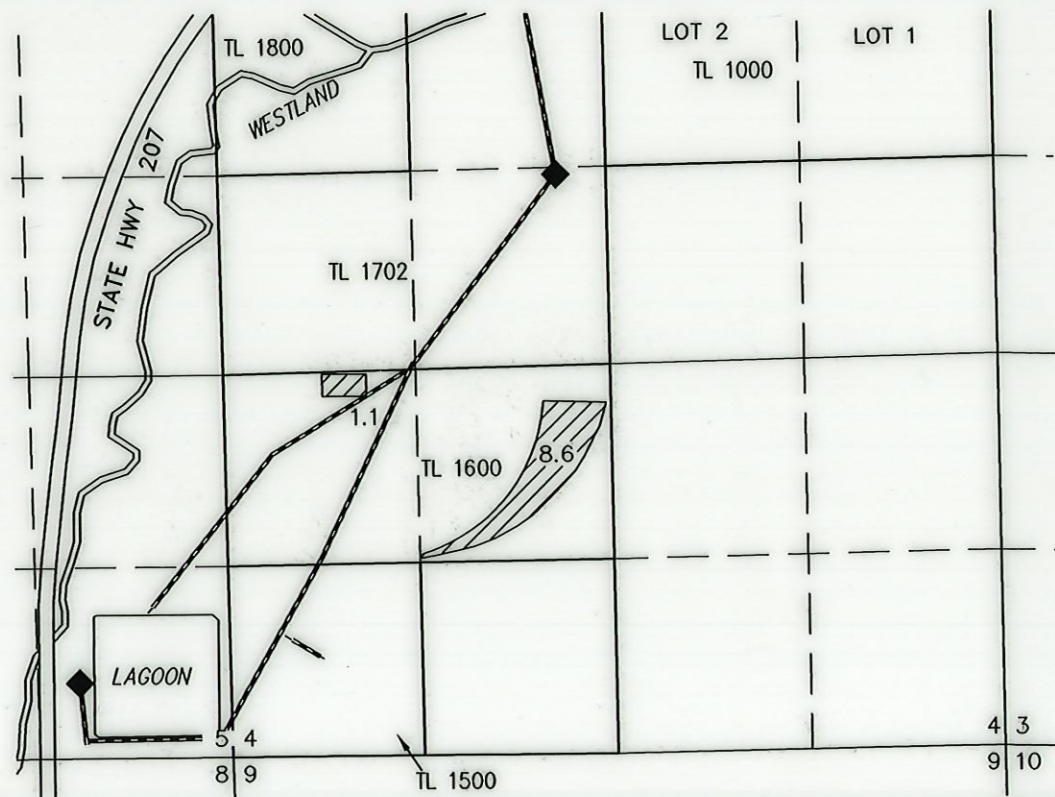

TOWNSHIP 3 NORTH, RANGE 28 EAST, SECTION 4, W.M.
TAX LOT: 1600



 12.4 ACRES IS TO S-18659
AUTHORIZED FROM #6 (G-9009) BY
T-6783.



CLAIM OF BENEFICIAL USE MAP

TO CHANGE POINTS OF DIVERSION &
PLACE OF USE FOR TRANSFER, T-6783
J.R. SIMPLOT CO.



RENEWAL DATE: 12/31/2022

THIS MAP IS FOR THE PURPOSE OF LOCATING A WATER
RIGHT ONLY AND HAS NO INTENT TO PROVIDE LEGAL
DIMENSIONS OR THE LOCATION OF PROPERTY LINES.

- #6 (UMAT 2561)
LOCATED IN THE SW 1/4 SE 1/4 SECTION 26, T4N R28E, W.M.
AND 400 FEET NORTH AND 200 FEET EAST FROM THE S 1/4
CORNER OF SECTION 26.
- ◆ PUMP STATION

PREPARED FOR:

J.R. SIMPLOT CO.
P.O. BOX 27
BOISE, ID 83707

PREPARED BY:



ALL POINTS ENGINEERING AND SURVEYING, INC.
P.O. BOX 767 TERREBONNE, OR 97760
(541) 548-5833 www.APEandS.com

[Faint blue ink stamps and markings]

TOWNSHIP 4 NORTH, RANGE 28 EAST, SECTION 27, W.M.
TAX LOT: 101 & 2102

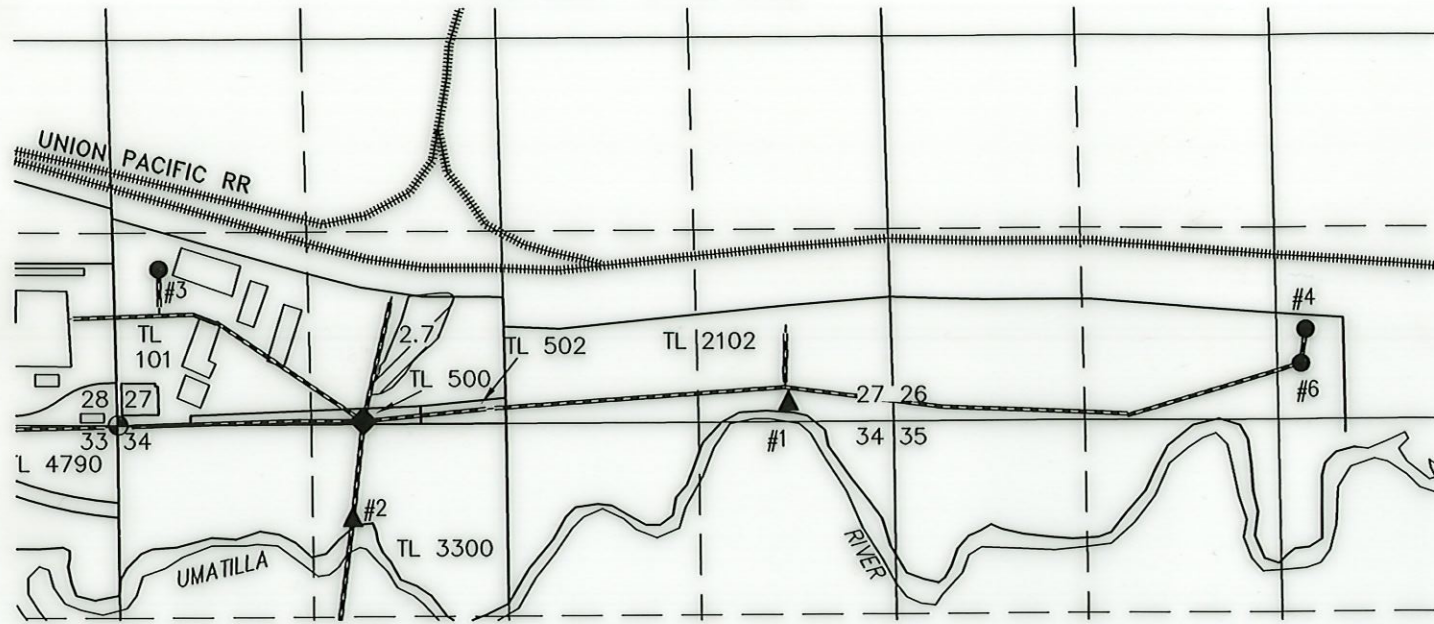

TOWNSHIP 3 NORTH, RANGE 28 EAST, SECTION 4, W.M.
TAX LOT: 1600

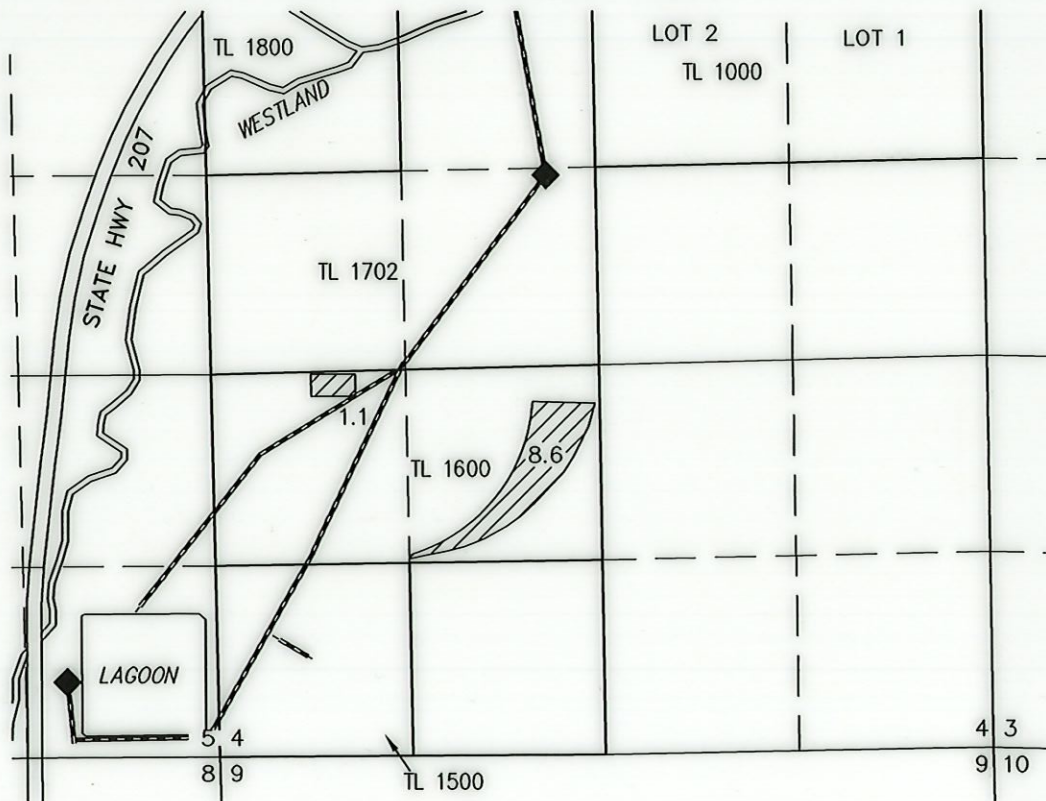

SCALE: 4 INCHES = 1 MILE

CLAIM OF BENEFICIAL USE MAP

TO CHANGE POINTS OF DIVERSION &
PLACE OF USE FOR TRANSFER, T-6783
J.R. SIMPLOT CO.

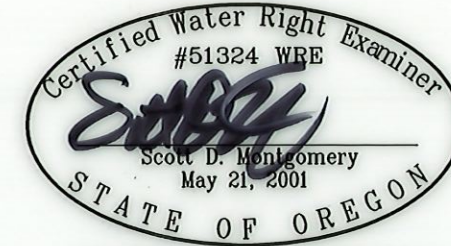

RENEWAL DATE: 12/31/2022

THIS MAP IS FOR THE PURPOSE OF LOCATING A WATER
RIGHT ONLY AND HAS NO INTENT TO PROVIDE LEGAL
DIMENSIONS OR THE LOCATION OF PROPERTY LINES.

- #4 (UMAT 2562)
LOCATED IN THE SW 1/4 SE 1/4 SECTION 26, T4N R28E, W.M.
AND 600 FEET NORTH AND 220 FEET EAST FROM THE S 1/4
CORNER OF SECTION 26.

◆ PUMP STATION

PREPARED FOR:

J.R. SIMPLOT CO.
P.O. BOX 27
BOISE, ID 83707

PREPARED BY:



ALL POINTS ENGINEERING AND SURVEYING, INC.
P.O. BOX 767 TERREBONNE, OR 97760
(541) 548-5833 www.APEandS.com

RECEIVED
RECEIVED
OCT 9 2022

TOWNSHIP 4 NORTH, RANGE 28 EAST, SECTION 27, W.M.
TAX LOT: 101, 2102, & 3300

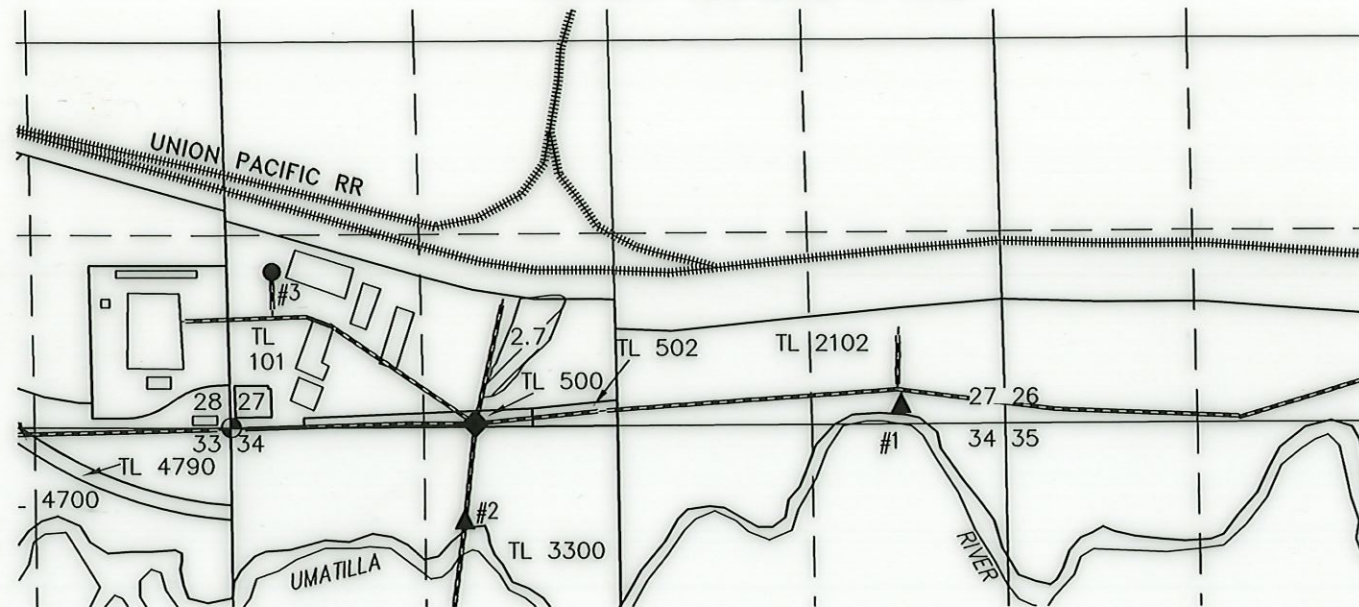

TOWNSHIP 3 NORTH, RANGE 28 EAST, SECTION 4, W.M.
TAX LOT: 1600

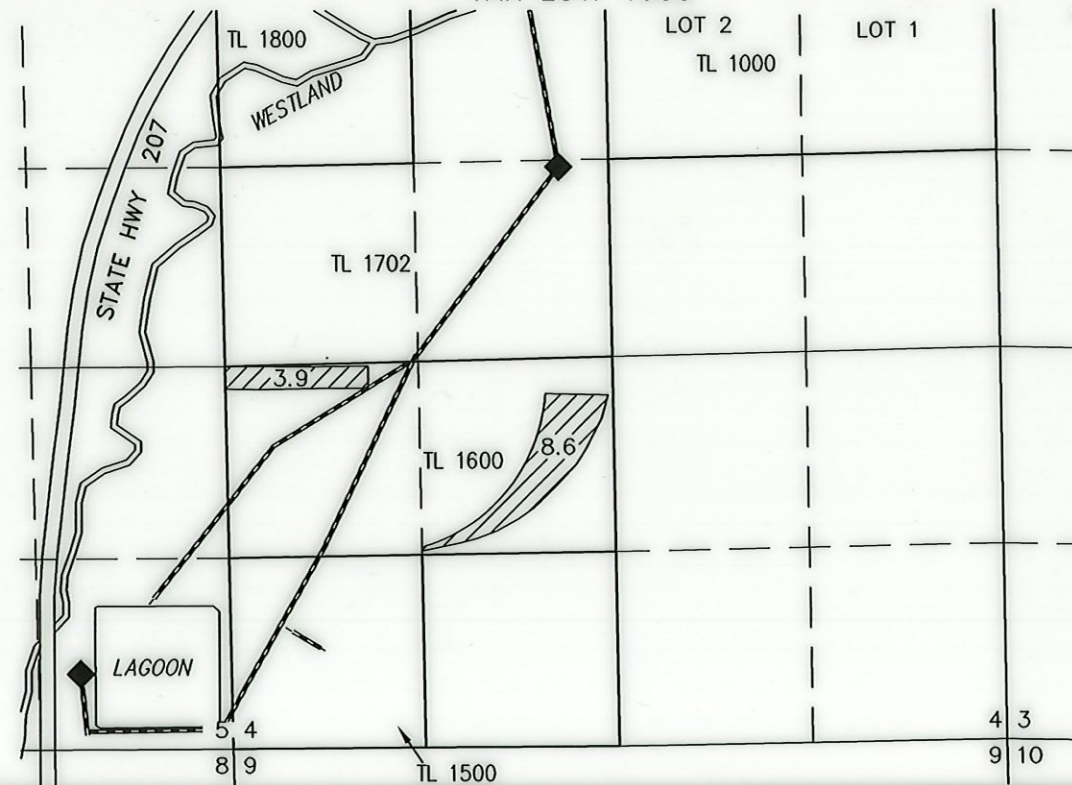

15.2 ACRES IRR AUTHORIZED FROM
POD #1 & #2 (S-18659) BY T-6783.

SCALE: 4 INCHES = 1 MILE

CLAIM OF BENEFICIAL USE MAP

TO CHANGE POINTS OF DIVERSION &
PLACE OF USE FOR TRANSFER, T-6783
J.R. SIMPLOT CO.



RENEWAL DATE: 12/31/2022

THIS MAP IS FOR THE PURPOSE OF LOCATING A WATER
RIGHT ONLY AND HAS NO INTENT TO PROVIDE LEGAL
DIMENSIONS OR THE LOCATION OF PROPERTY LINES.

▲ POD #1

LOCATED IN THE SE 1/4 SE 1/4 SECTION 27, T4N R28E, W.M.
AND 140 FEET NORTH AND 710 FEET WEST FROM THE SE
CORNER OF SECTION 27.

FLOW METER IS LOCATED 10' NORTH FROM THE DIVERSION.

▲ POD #2

LOCATED IN THE NE 1/4 NW 1/4 SECTION 34, T4N R28E, W.M.
AND 650 FEET SOUTH AND 1600 FEET EAST FROM THE NW
CORNER OF SECTION 34.

FLOW METER IS LOCATED 10' NORTH FROM THE DIVERSION.

◆ PUMP STATION

PREPARED FOR:

J.R. SIMPLOT CO.
P.O. BOX 27
BOISE, ID 83707

PREPARED BY:



ALL POINTS ENGINEERING AND SURVEYING, INC.
P.O. BOX 767 TERREBONNE, OR 97760
(541) 548-5833 www.APEandS.com

RECEIVED

OCT 03 2002

OFFICE

CLAIM OF BENEFICIAL USE MAP

TO CHANGE POINTS OF DIVERSION &
PLACE OF USE FOR TRANSFER, T-6783
J.R. SIMPLOT CO.

TOWNSHIP 3 NORTH, RANGE 28 EAST, SECTION 4, W.M.
TAX LOTS: 1000, 1500, 1600, 1702, & 1800

RECEIVED
MAY 21 2001

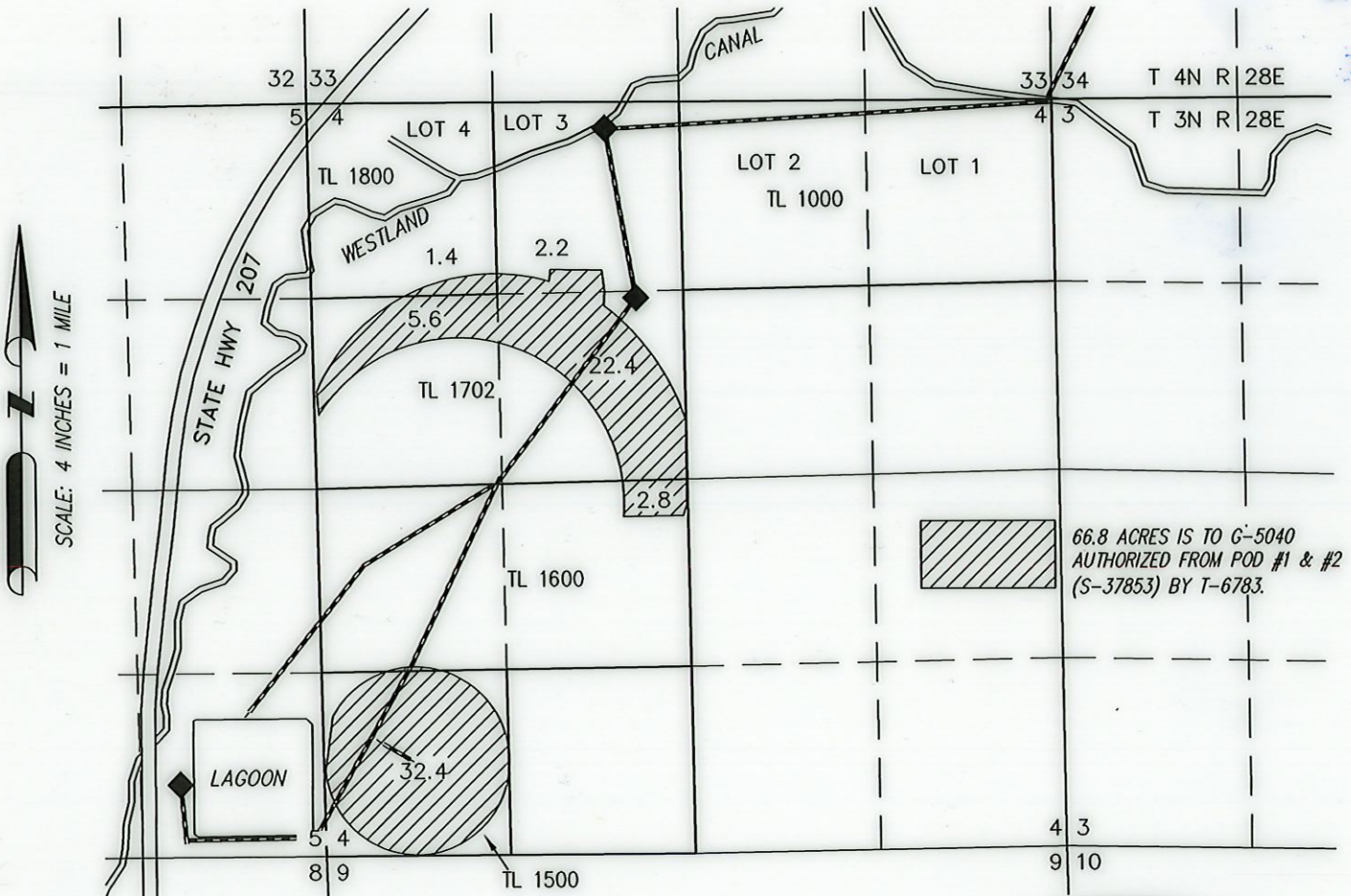

● POD #1
LOCATED IN THE SE 1/4 SE 1/4 SECTION 27, T4N R28E, W.M. AND 140 FEET NORTH AND 710 FEET WEST FROM THE SE CORNER OF SECTION 27.

FLOW METER IS LOCATED 10' NORTH FROM THE DIVERSION.

● POD #2
LOCATED IN THE NE 1/4 NW 1/4 SECTION 34, T4N R28E, W.M. AND 650 FEET SOUTH AND 1000 FEET EAST FROM THE NW CORNER OF SECTION 34.

FLOW METER IS LOCATED 10 FEET NORTH FROM THE DIVERSION.



RENEWAL DATE: 12/31/2022

THIS MAP IS FOR THE PURPOSE OF LOCATING A WATER RIGHT ONLY AND HAS NO INTENT TO PROVIDE LEGAL DIMENSIONS OR THE LOCATION OF PROPERTY LINES.

<p>PREPARED FOR:</p> <p>J.R. SIMPLOT CO. P.O. BOX 27 BOISE, IR 83707</p>	<p>PREPARED BY:</p>  <p>ALL POINTS ENGINEERING AND SURVEYING, INC. P.O. BOX 767 (541) 548-5833 TERREBONNE, OR 97760 www.APEandS.com</p>
--	--

CLAIM OF BENEFICIAL USE MAP

TO CHANGE POINTS OF DIVERSION &
PLACE OF USE FOR TRANSFER, T-6783
J.R. SIMPLOT CO.

RECEIVED
MAY 21 2001
STATE OF OREGON

TOWNSHIP 4 NORTH, RANGE 28 EAST, SECTION 27, W.M.
TAX LOTS: 101, 500, 2102, & 3300

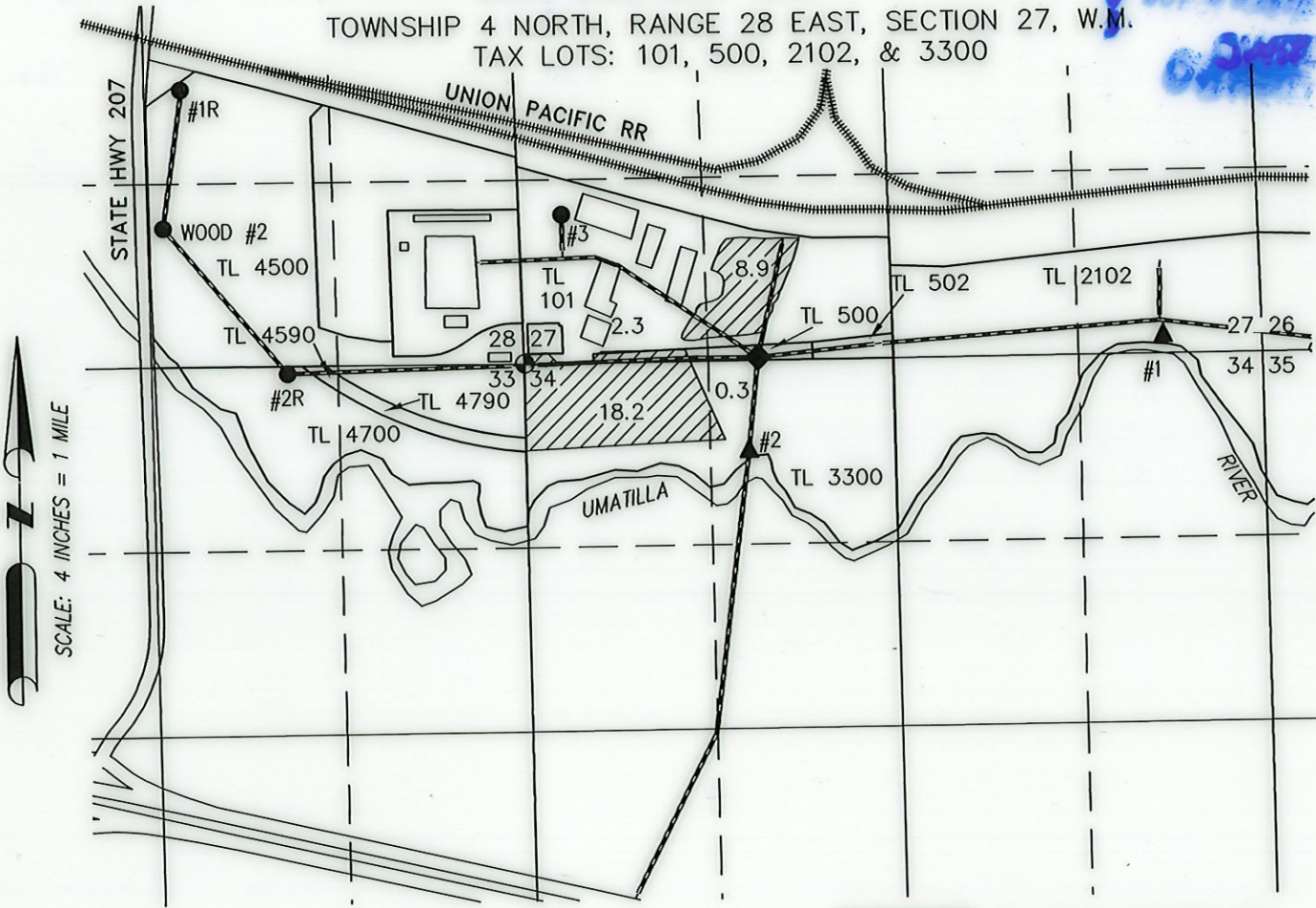

▲ POD #1
LOCATED IN THE SE 1/4 SE 1/4 SECTION 27, T4N R28E, W.M.
AND 140 FEET NORTH AND 710 FEET WEST FROM THE SE
CORNER OF SECTION 27.

FLOW METER IS LOCATED 10' NORTH FROM THE DIVERSION.

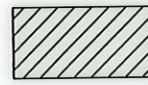
 29.7 ACRES IR AUTHORIZED FROM
POD #1 & #2 (S-32631) BY T-6783.

▲ POD #2
LOCATED IN THE NE 1/4 NW 1/4 SECTION 34, T4N R28E, W.M.
AND 650 FEET SOUTH AND 1000 FEET EAST FROM THE NW
CORNER OF SECTION 34.

FLOW METER IS LOCATED 10' NORTH FROM THE DIVERSION.

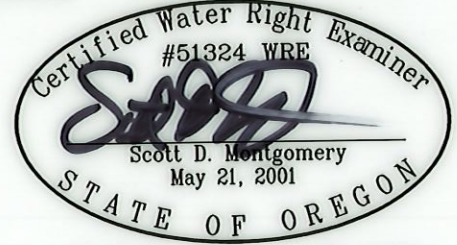

RENEWAL DATE: 12/31/2022

THIS MAP IS FOR THE PURPOSE OF LOCATING A WATER
RIGHT ONLY AND HAS NO INTENT TO PROVIDE LEGAL
DIMENSIONS OR THE LOCATION OF PROPERTY LINES.

PREPARED FOR:

J.R. SIMPLOT CO.
P.O. BOX 27
BOISE, ID 83707

PREPARED BY:
 ALL POINTS ENGINEERING AND SURVEYING, INC.
P.O. BOX 767 TERREBONNE, OR 97760
(541) 548-5833 www.APEandS.com

CLAIM OF BENEFICIAL USE MAP

TO CHANGE POINTS OF DIVERSION &
PLACE OF USE FOR TRANSFER, T-6783
J.R. SIMPLOT CO.

TOWNSHIP 4 NORTH, RANGE 28 EAST, SECTION 27, W.M.
TAX LOT: 101, 500, 2102, & 3300

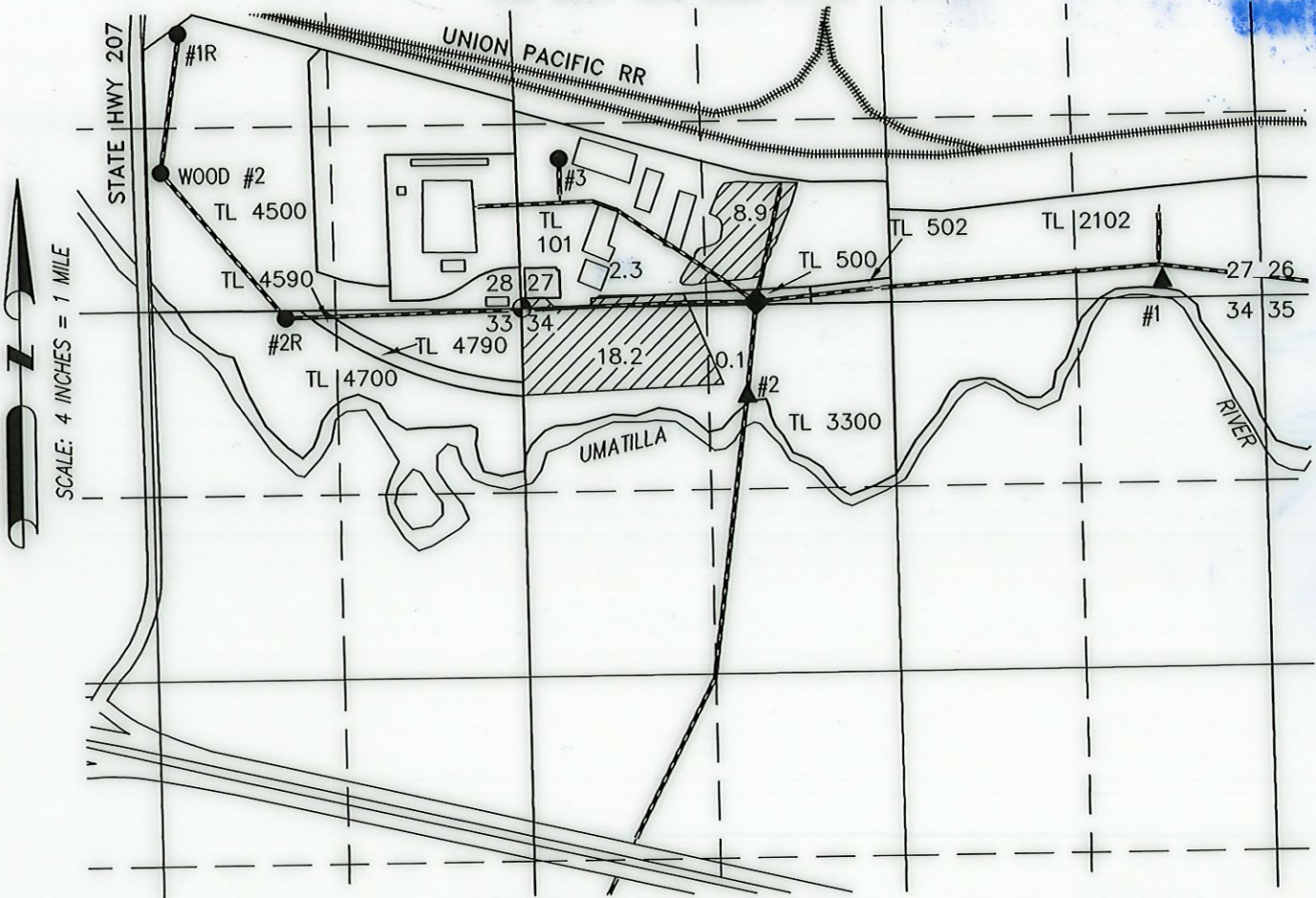

 29.5 ACRES IS TO S-32631
AUTHORIZED FROM #1R, #2R, & #3
(G-7077) BY T-6783.

- **#1R (UMAT 5593)**
LOCATED IN THE NW 1/4 SE 1/4 SECTION 28, T4N R28E, W.M. AND 2120 FEET NORTH AND 2400 FEET WEST FROM THE SE CORNER OF SECTION 28.
- **#2R (UMAT 5679)**
LOCATED IN THE SW 1/4 SE 1/4 SECTION 28, T4N R28E, W.M. AND 0 FEET NORTH AND 1650 FEET WEST FROM THE SE CORNER OF SECTION 28.
- **#3 (UMAT 2578)**
LOCATED IN THE SW 1/4 SW 1/4 SECTION 27, T4N R28E, W.M. AND 1030 FEET NORTH AND 360 FEET EAST FROM THE SW CORNER OF SECTION 27.

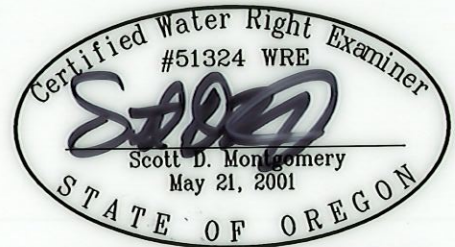

RENEWAL DATE: 12/31/2022

THIS MAP IS FOR THE PURPOSE OF LOCATING A WATER RIGHT ONLY AND HAS NO INTENT TO PROVIDE LEGAL DIMENSIONS OR THE LOCATION OF PROPERTY LINES.

PREPARED FOR:

J.R. SIMPLOT CO.
P.O. BOX 27
BOISE, ID 83707

PREPARED BY:



ALL POINTS ENGINEERING AND SURVEYING, INC.
P.O. BOX 767
TERREBONNE, OR 97760
(541) 548-5833
www.APEandS.com

CLAIM OF BENEFICIAL USE MAP

TO CHANGE POINTS OF DIVERSION &
PLACE OF USE FOR TRANSFER, T-6783
J.R. SIMPLOT CO.

TOWNSHIP 4 NORTH, RANGE 28 EAST, SECTION 27, W.M.
TAX LOT: 2102 & 3300

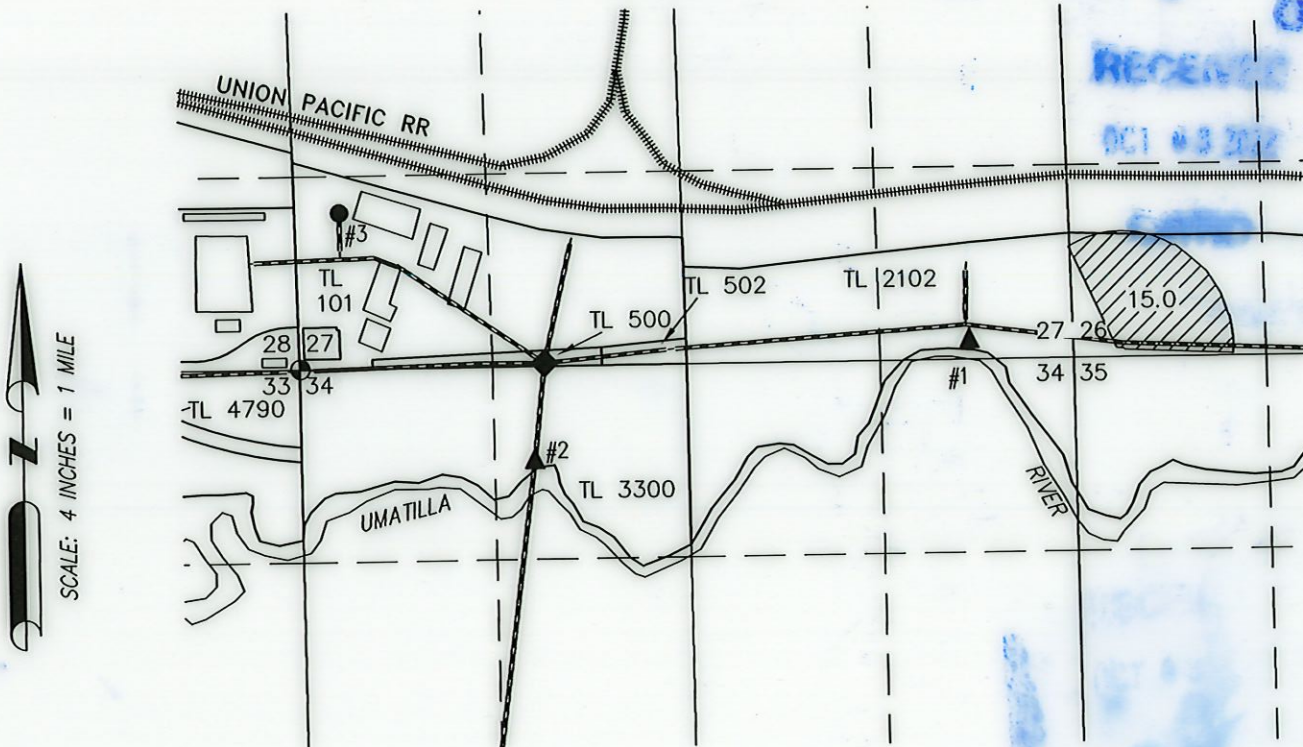

- **POD #1**
LOCATED IN THE SE 1/4 SE 1/4 SECTION 27, T4N R28E, W.M.
AND 140 FEET NORTH AND 710 FEET WEST FROM THE SE
CORNER OF SECTION 27.

FLOW METER IS LOCATED 10' NORTH FROM THE DIVERSION.

- **POD #2**
LOCATED IN THE NE 1/4 NW 1/4 SECTION 34, T4N R28E, W.M.
AND 650 FEET SOUTH AND 1600 FEET EAST FROM THE NW
CORNER OF SECTION 34.

FLOW METER IS LOCATED 10' NORTH FROM THE DIVERSION.



15.0 ACRES IR AUTHORIZED FROM
POD #1 & #2 (S-32631) BY T-6783.

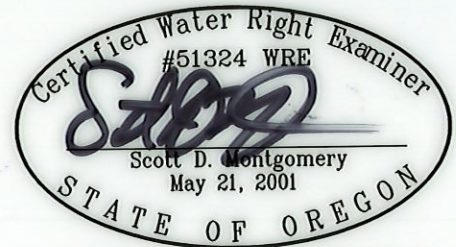

RENEWAL DATE: 12/31/2022

THIS MAP IS FOR THE PURPOSE OF LOCATING A WATER
RIGHT ONLY AND HAS NO INTENT TO PROVIDE LEGAL
DIMENSIONS OR THE LOCATION OF PROPERTY LINES.

PREPARED FOR:

J.R. SIMPLOT CO.
P.O. BOX 27
BOISE, ID 83707

PREPARED BY:



ALL POINTS ENGINEERING AND SURVEYING, INC.
P.O. BOX 767
(541) 548-5833
TERREBONNE, OR 97760
www.APEandS.com

CLAIM OF BENEFICIAL USE MAP

TO CHANGE POINTS OF DIVERSION &
PLACE OF USE FOR TRANSFER, T-6783
J.R. SIMPLOT CO.

TOWNSHIP 4 NORTH, RANGE 28 EAST, SECTION 27, W.M.
TAX LOT: 2102

RECEIVED
OCT 09 2022
CARR

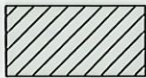
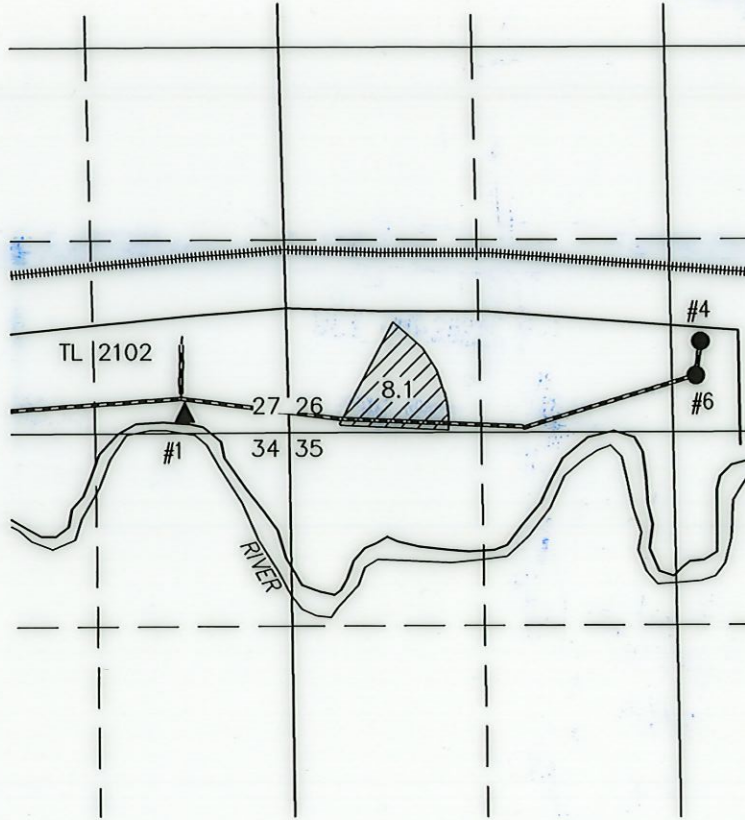

8.1 ACRES IS TO S-32631 AUTHORIZED
FROM #4 (G-8298) BY T-6783.

● #4 (UMAT 2562)

LOCATED IN THE SW 1/4 SE 1/4 SECTION 26, T4N R28E, W.M.
AND 600 FEET NORTH AND 220 FEET EAST FROM THE S 1/4
CORNER OF SECTION 26.

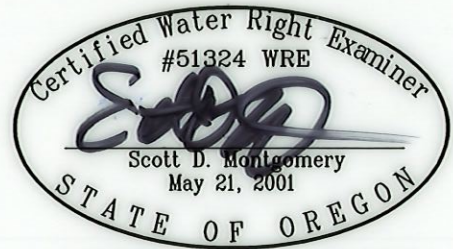

RENEWAL DATE: 12/31/2022

THIS MAP IS FOR THE PURPOSE OF LOCATING A WATER
RIGHT ONLY AND HAS NO INTENT TO PROVIDE LEGAL
DIMENSIONS OR THE LOCATION OF PROPERTY LINES.

PREPARED FOR:

J.R. SIMPLOT CO.
P.O. BOX 27
BOISE, ID 83707

PREPARED BY:



ALL POINTS ENGINEERING AND SURVEYING, INC.
P.O. BOX 767 TERREBONNE, OR 97760
(541) 548-5833 www.APEandS.com

CLAIM OF BENEFICIAL USE MAP

TO CHANGE POINTS OF DIVERSION &
PLACE OF USE FOR TRANSFER, T-6783
J.R. SIMPLOT CO.

TOWNSHIP 4 NORTH, RANGE 28 EAST, SECTION 27, W.M.
TAX LOT: 2102

RECEIVED
OCT 08 2022
CARD
RECEIVED
OCT 08 2022
CARD

SCALE: 4 INCHES = 1 MILE

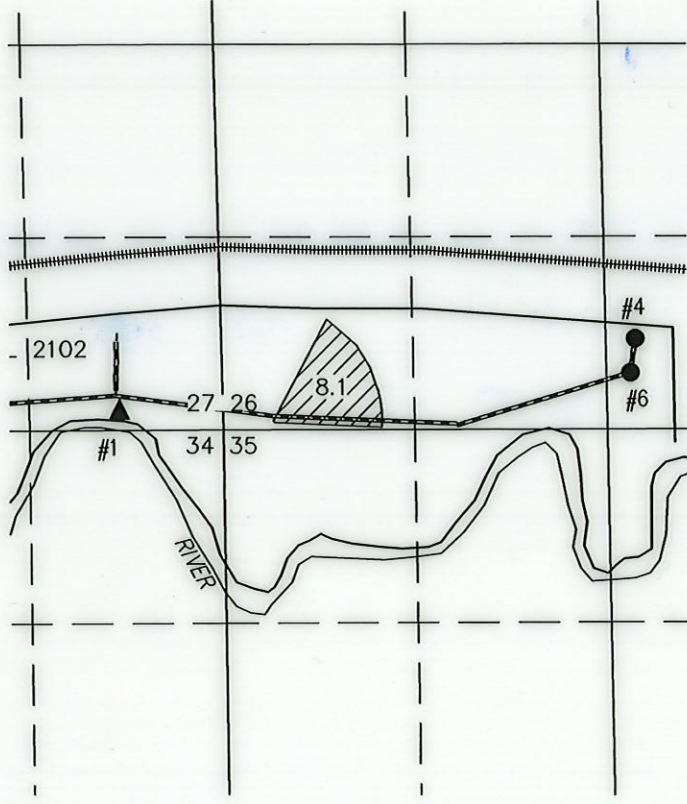

 8.1 ACRES IS TO S-32631
AUTHORIZED FROM #6 (G-9009) BY
T-6783.

- #6 (UMAT 2561)
LOCATED IN THE SW 1/4 SE 1/4 SECTION 26, T4N R28E, W.M.
AND 400 FEET NORTH AND 200 FEET EAST FROM THE S 1/4
CORNER OF SECTION 26.



RENEWAL DATE: 12/31/2022

THIS MAP IS FOR THE PURPOSE OF LOCATING A WATER
RIGHT ONLY AND HAS NO INTENT TO PROVIDE LEGAL
DIMENSIONS OR THE LOCATION OF PROPERTY LINES.

<p>PREPARED FOR:</p> <p>J.R. SIMPLOT CO. P.O. BOX 27 BOISE, ID 83707</p>	<p>PREPARED BY:</p>  <p>ALL POINTS ENGINEERING AND SURVEYING, INC. P.O. BOX 767 (541) 548-5833</p> <p>TERREBONNE, OR 97760 www.APEandS.com</p>
--	---

CLAIM OF BENEFICIAL USE MAP

TO CHANGE POINTS OF DIVERSION &
PLACE OF USE FOR TRANSFER, T-6783
J.R. SIMPLOT CO.

TOWNSHIP 4 NORTH, RANGE 28 EAST, SECTION 27, W.M.
TAX LOT: 101, 2102, 4500, 4700

RECEIVED
OCT 08 2022
OWRD

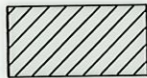
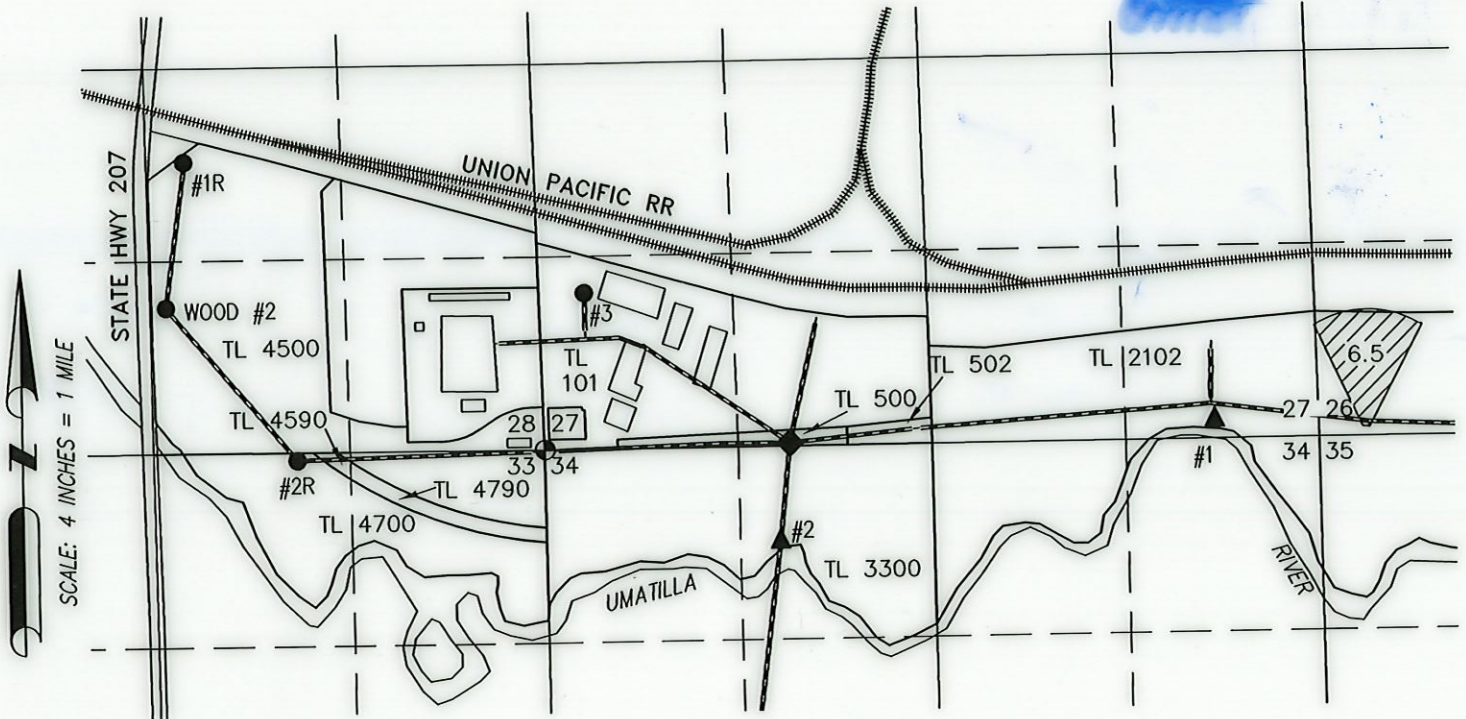

6.5 ACRES IS TO S-32631
AUTHORIZED FROM #1R, #2R, & #3
(G-7077) BY T-6783.

- **#1R (UMAT 5593)**
LOCATED IN THE NW 1/4 SE 1/4 SECTION 28, T4N R28E, W.M. AND 2120 FEET NORTH AND 2400 FEET WEST FROM THE SE CORNER OF SECTION 28.
- **#2R (UMAT 5679)**
LOCATED IN THE SW 1/4 SE 1/4 SECTION 28, T4N R28E, W.M. AND 0 FEET NORTH AND 1650 FEET WEST FROM THE SE CORNER OF SECTION 28.
- **#3 (UMAT 2578)**
LOCATED IN THE SW 1/4 SW 1/4 SECTION 27, T4N R28E, W.M. AND 1030 FEET NORTH AND 360 FEET EAST FROM THE SW CORNER OF SECTION 27.



RENEWAL DATE: 12/31/2022

THIS MAP IS FOR THE PURPOSE OF LOCATING A WATER RIGHT ONLY AND HAS NO INTENT TO PROVIDE LEGAL DIMENSIONS OR THE LOCATION OF PROPERTY LINES.

PREPARED FOR:

J.R. SIMPLOT CO.
P.O. BOX 27
BOISE, ID 83707

PREPARED BY:



ALL POINTS ENGINEERING AND SURVEYING, INC.
P.O. BOX 767
(541) 548-5833
TERREBONNE, OR 97760
www.APEandS.com

CLAIM OF BENEFICIAL USE MAP

TO CHANGE POINTS OF DIVERSION &
PLACE OF USE FOR TRANSFER, T-6783
J.R. SIMPLOT CO.

TOWNSHIP 4 NORTH, RANGE 28 EAST, SECTION 27, W.M.
TAX LOT: 101, 502, 2102, & 3300

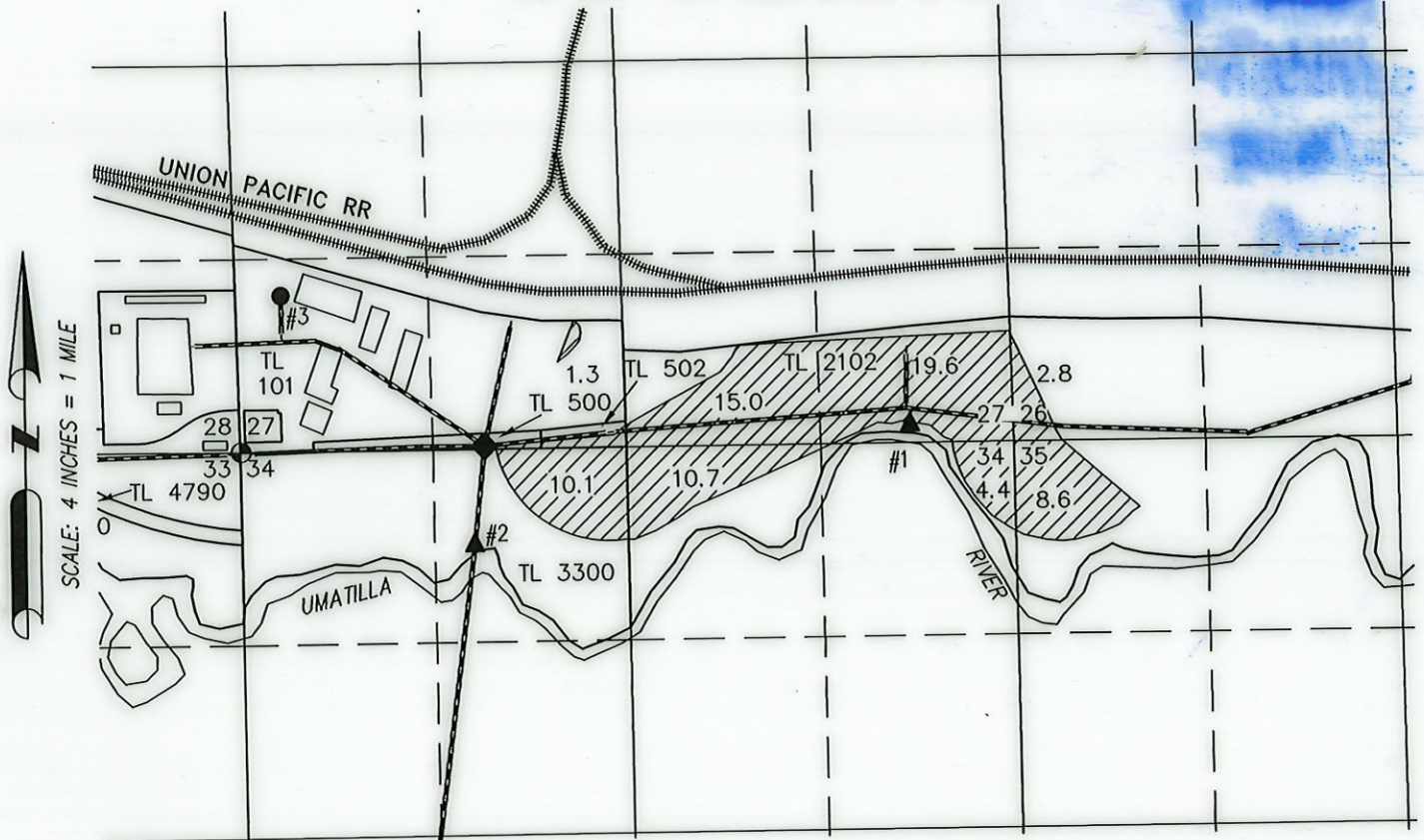

- **POD #1**
LOCATED IN THE SE 1/4 SE 1/4 SECTION 27, T4N R28E, W.M.
AND 140 FEET NORTH AND 710 FEET WEST FROM THE SE
CORNER OF SECTION 27.

FLOW METER IS LOCATED 10' NORTH FROM THE DIVERSION.

- **POD #2**
LOCATED IN THE NE 1/4 NW 1/4 SECTION 34, T4N R28E, W.M.
AND 650 FEET SOUTH AND 1600 FEET EAST FROM THE NW
CORNER OF SECTION 34.

FLOW METER IS LOCATED 10' NORTH FROM THE DIVERSION.



72.5 ACRES IR AUTHORIZED FROM
POD #1 & #2 (S-30078) BY T-6783.

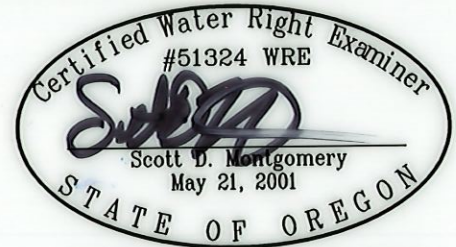

RENEWAL DATE: 12/31/2022

THIS MAP IS FOR THE PURPOSE OF LOCATING A WATER
RIGHT ONLY AND HAS NO INTENT TO PROVIDE LEGAL
DIMENSIONS OR THE LOCATION OF PROPERTY LINES.

PREPARED FOR:

J.R. SIMPLOT CO.
P.O. BOX 27
BOISE, ID 83707

PREPARED BY:



ALL POINTS ENGINEERING AND SURVEYING, INC.
P.O. BOX 767
(541) 548-5833
TERREBONNE, OR 97760
www.APEandS.com

CLAIM OF BENEFICIAL USE MAP

TO CHANGE POINTS OF DIVERSION &
PLACE OF USE FOR TRANSFER, T-6783
J.R. SIMPLOT CO.

TOWNSHIP 4 NORTH, RANGE 28 EAST, SECTION 27, W.M.
TAX LOT: 2102 & 3300

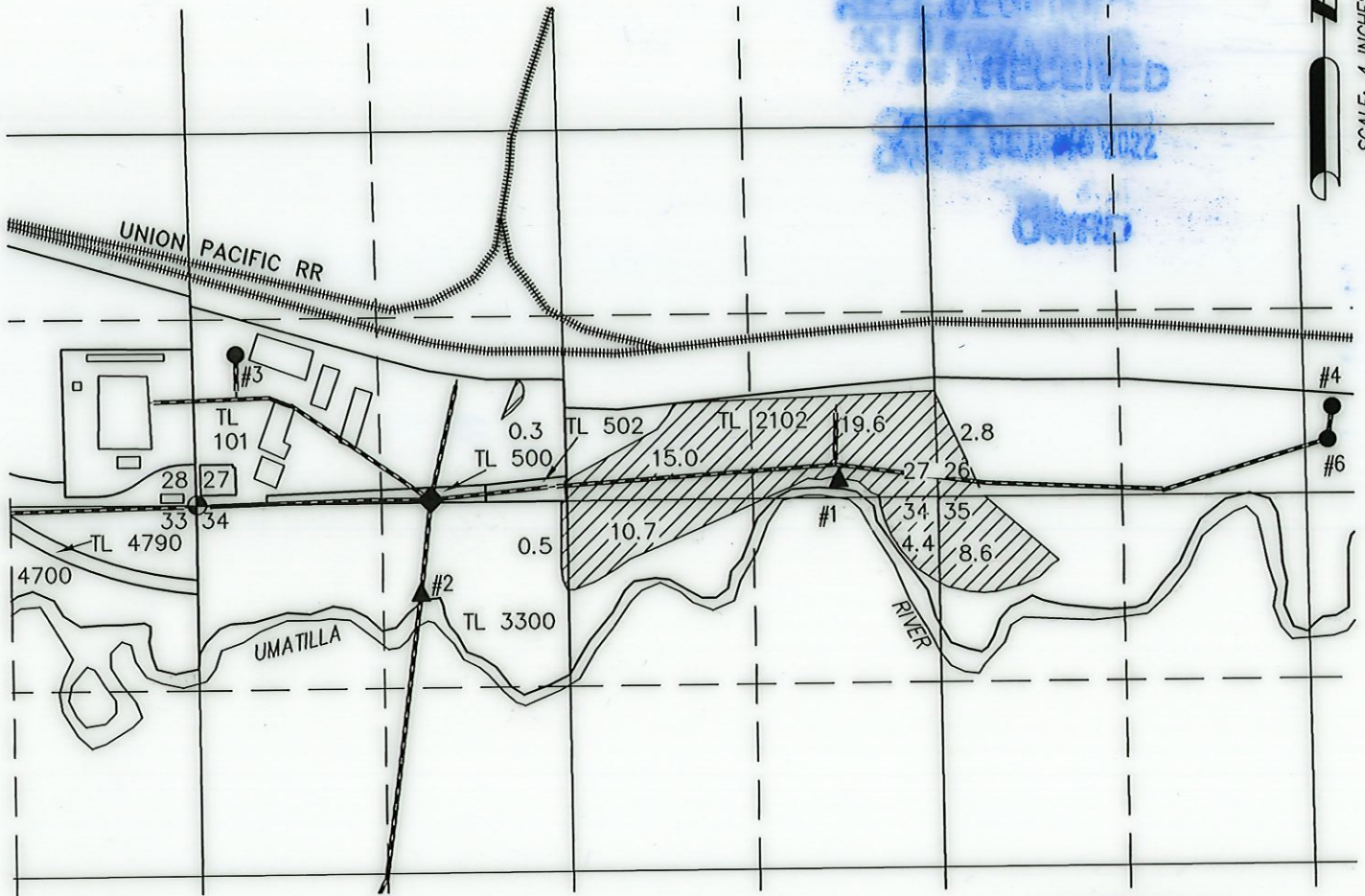

SCALE: 4 INCHES = 1 MILE

 61.9 ACRES IS TO S-30078
AUTHORIZED FROM #4 (G-8298) BY
T-6783.

- #4 (UMAT 2562)
LOCATED IN THE SW 1/4 SE 1/4 SECTION 26, T4N R28E, W.M.
AND 600 FEET NORTH AND 220 FEET EAST FROM THE S 1/4
CORNER OF SECTION 26.



RENEWAL DATE: 12/31/2022

THIS MAP IS FOR THE PURPOSE OF LOCATING A WATER
RIGHT ONLY AND HAS NO INTENT TO PROVIDE LEGAL
DIMENSIONS OR THE LOCATION OF PROPERTY LINES.

PREPARED FOR:

J.R. SIMPLOT CO.
P.O. BOX 27
BOISE, ID 83707

PREPARED BY:



ALL POINTS ENGINEERING AND SURVEYING, INC.
P.O. BOX 767
(541) 548-5833
TERREBONNE, OR 97760
www.APEandS.com

CLAIM OF BENEFICIAL USE MAP

TO CHANGE POINTS OF DIVERSION &
PLACE OF USE FOR TRANSFER, T-6783
J.R. SIMPLOT CO.

TOWNSHIP 4 NORTH, RANGE 28 EAST, SECTION 27, W.M.
TAX LOT: 2102 & 3300

RECEIVED
OCT 10 2022
JMS

SCALE: 4 INCHES = 1 MILE

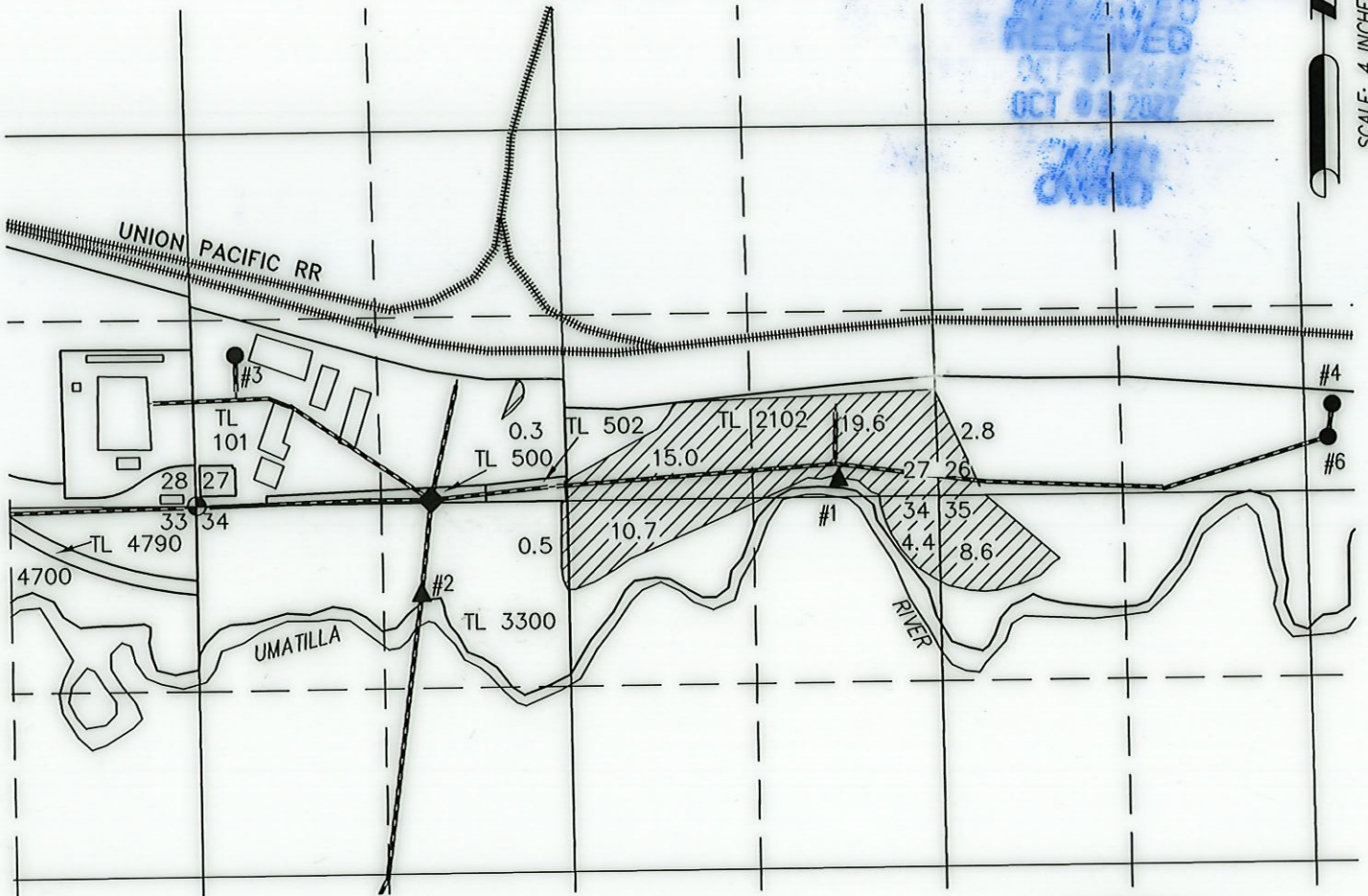

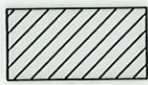
 61.9 ACRES IS TO S-30078
AUTHORIZED FROM #6 (G-9009) BY
T-6783.

- #6 (UMAT 2561)
LOCATED IN THE SW 1/4 SE 1/4 SECTION 26, T4N R28E, W.M.
AND 400 FEET NORTH AND 200 FEET EAST FROM THE S 1/4
CORNER OF SECTION 26.



RENEWAL DATE: 12/31/2022

THIS MAP IS FOR THE PURPOSE OF LOCATING A WATER
RIGHT ONLY AND HAS NO INTENT TO PROVIDE LEGAL
DIMENSIONS OR THE LOCATION OF PROPERTY LINES.

<p>PREPARED FOR:</p> <p>J.R. SIMPLOT CO. P.O. BOX 27 BOISE, ID 83707</p>	<p>PREPARED BY:</p>  <p>ALL POINTS ENGINEERING AND SURVEYING, INC. P.O. BOX 767 (541) 548-5833</p> <p>TERREBONNE, OR 97760 www.APEandS.com</p>
--	---

CLAIM OF BENEFICIAL USE MAP

TO CHANGE POINTS OF DIVERSION &
PLACE OF USE FOR TRANSFER, T-6783
J.R. SIMPLOT CO.

TOWNSHIP 4 NORTH, RANGE 28 EAST, SECTION 27, W.M.
TAX LOT: 101, 2102, 4500, & 4700

RECEIVED
OCT 6 2022
OCT 9 2022

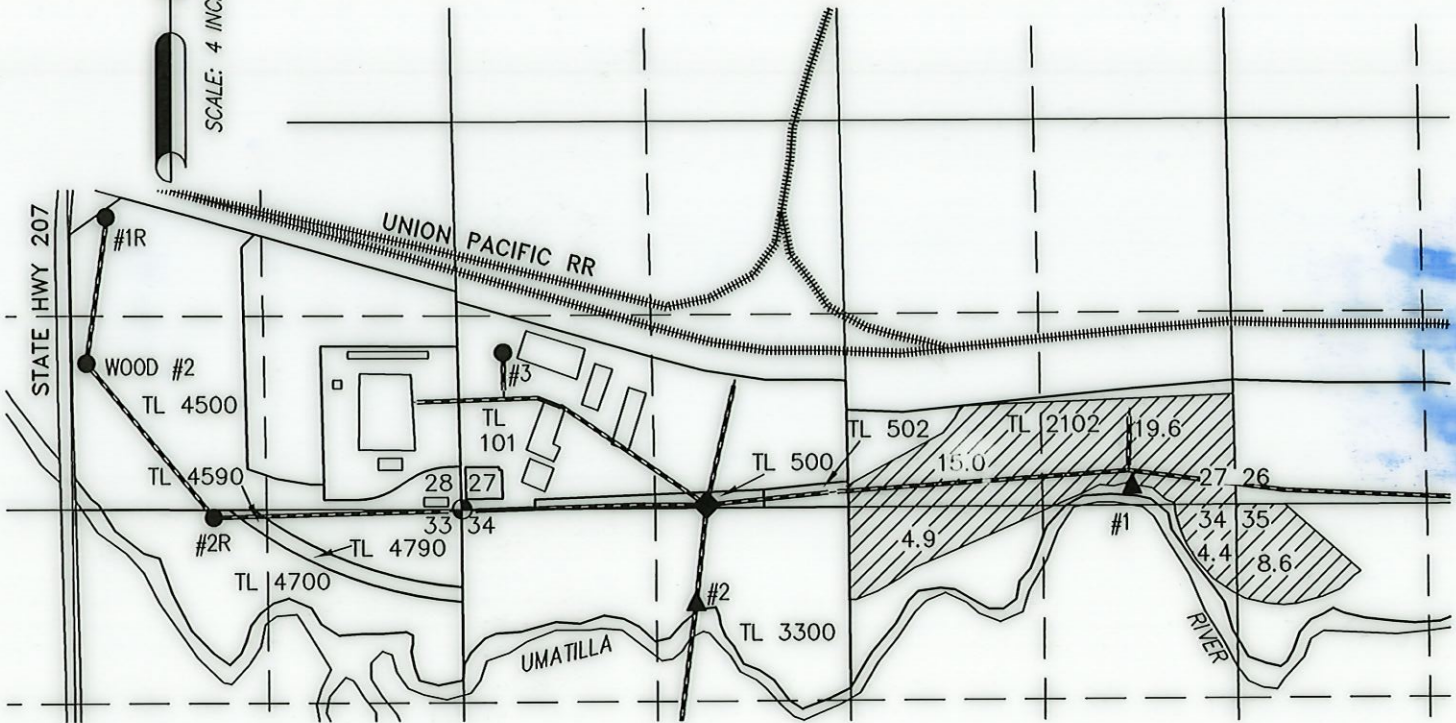

- #1R (UMAT 5593)
LOCATED IN THE NW 1/4 SE 1/4 SECTION 28, T4N R28E, W.M. AND 2120 FEET NORTH AND 2400 FEET WEST FROM THE SE CORNER OF SECTION 28.
- #2R (UMAT 5679)
LOCATED IN THE SW 1/4 SE 1/4 SECTION 28, T4N R28E, W.M. AND 0 FEET NORTH AND 1650 FEET WEST FROM THE SE CORNER OF SECTION 28.
- #3 (UMAT 2578)
LOCATED IN THE SW 1/4 SW 1/4 SECTION 27, T4N R28E, W.M. AND 1030 FEET NORTH AND 360 FEET EAST FROM THE SW CORNER OF SECTION 27.

 52.5 ACRES IS TO S-30078 AUTHORIZED FROM #1R, #2R, & #3 (G-7077) BY T-6783.



RENEWAL DATE: 12/31/2022

THIS MAP IS FOR THE PURPOSE OF LOCATING A WATER RIGHT ONLY AND HAS NO INTENT TO PROVIDE LEGAL DIMENSIONS OR THE LOCATION OF PROPERTY LINES.

PREPARED FOR:

J.R. SIMPLOT CO.
P.O. BOX 27
BOISE, ID 83707

PREPARED BY:

ALL POINTS ENGINEERING AND SURVEYING, INC.
P.O. BOX 767 TERREBONNE, OR 97760
(541) 548-5833 www.APEandS.com

CLAIM OF BENEFICIAL USE MAP

TO CHANGE POINTS OF DIVERSION &
PLACE OF USE FOR TRANSFER, T-6783
J.R. SIMPLOT CO.

TOWNSHIP 3 NORTH, RANGE 28 EAST, SECTION 4, W.M.
TAX LOT: 1800

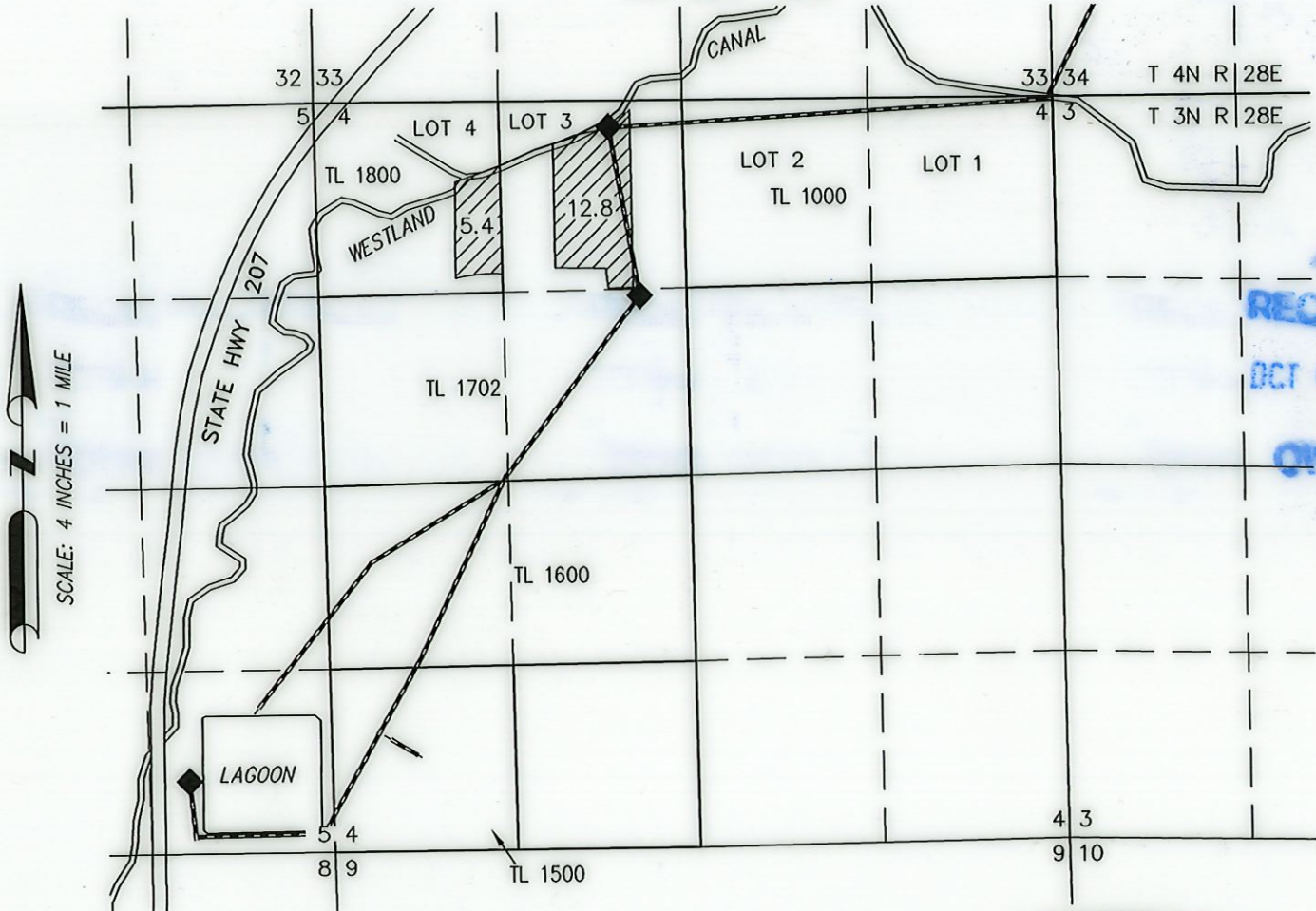

RECEIVED
OCT 08 2012

SCALE: 4 INCHES = 1 MILE



18.2 ACRES IS TO G-8298 AUTHORIZED FROM #6 (G-9009) BY T-6783.

- #6 (UMAT 2561)
LOCATED IN THE SW 1/4 SE 1/4 SECTION 26, T4N R28E, W.M. AND 400 FEET NORTH AND 200 FEET EAST FROM THE S 1/4 CORNER OF SECTION 26.

◆ PUMP STATION

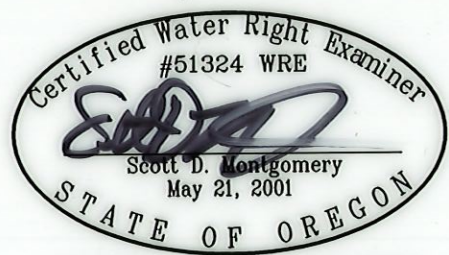

RENEWAL DATE: 12/31/2022

THIS MAP IS FOR THE PURPOSE OF LOCATING A WATER RIGHT ONLY AND HAS NO INTENT TO PROVIDE LEGAL DIMENSIONS OR THE LOCATION OF PROPERTY LINES.

PREPARED FOR:

J.R. SIMPLOT CO.
P.O. BOX 27
BOISE, IR 83707

PREPARED BY:





ALL POINTS ENGINEERING AND SURVEYING, INC.
P.O. BOX 767
(541) 548-5833
TERREBONNE, OR 97760
www.APEandS.com

CLAIM OF BENEFICIAL USE MAP

TO CHANGE POINTS OF DIVERSION &
PLACE OF USE FOR TRANSFER, T-6783
J.R. SIMPLOT CO.

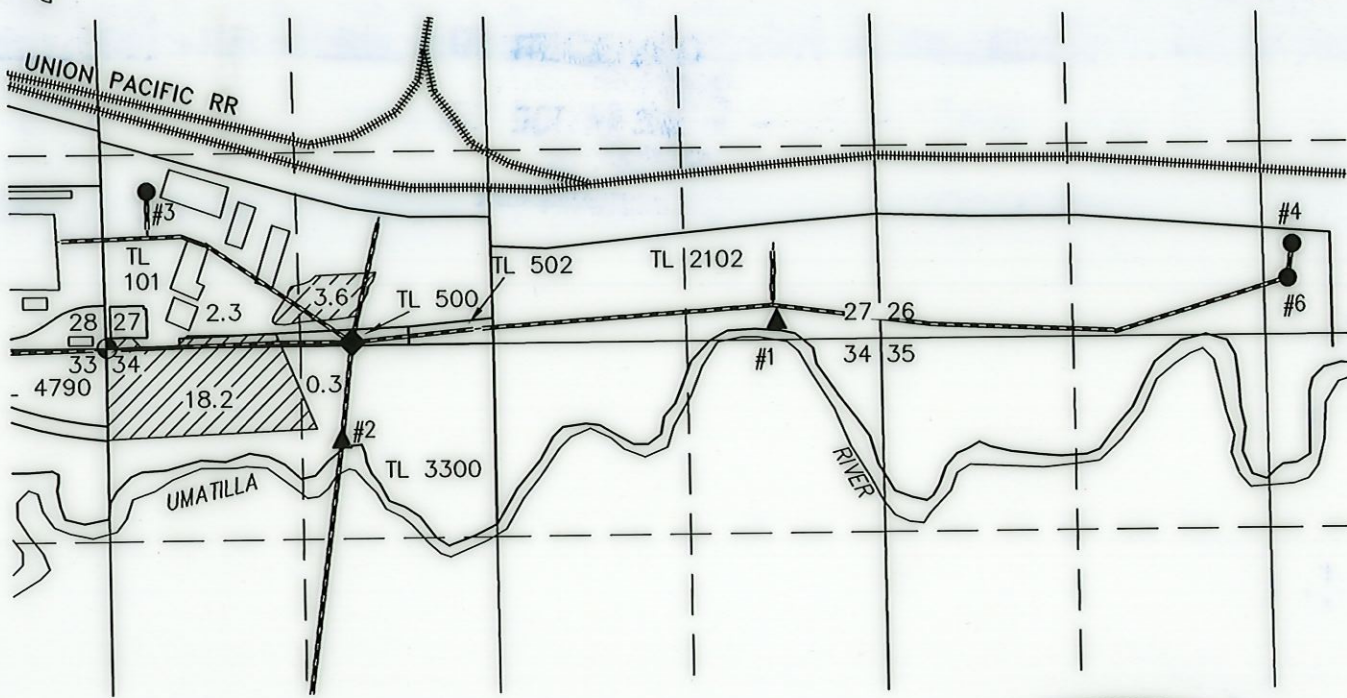
TOWNSHIP 4 NORTH, RANGE 28 EAST, SECTION 27, W.M.
TAX LOT: 101, 500, 2102, & 3300



 24.4 ACRES IS TO S-32631
AUTHORIZED FROM #4 (G-8298) BY
T-6783.

● #4 (UMAT 2562)
LOCATED IN THE SW 1/4 SE 1/4 SECTION 26, T4N R28E, W.M.
AND 600 FEET NORTH AND 220 FEET EAST FROM THE S 1/4
CORNER OF SECTION 26.

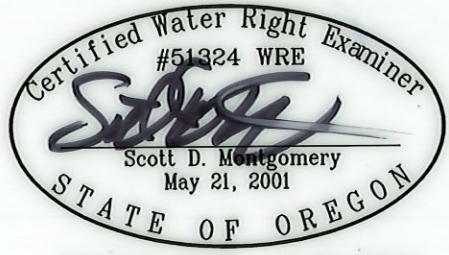

RENEWAL DATE: 12/31/2022

THIS MAP IS FOR THE PURPOSE OF LOCATING A WATER
RIGHT ONLY AND HAS NO INTENT TO PROVIDE LEGAL
DIMENSIONS OR THE LOCATION OF PROPERTY LINES.

<p>PREPARED FOR:</p> <p>J.R. SIMPLOT CO. P.O. BOX 27 BOISE, ID 83707</p>	<p>PREPARED BY:</p>  <p>ALL POINTS ENGINEERING AND SURVEYING, INC. P.O. BOX 767 (541) 548-5833 TERREBONNE, OR 97760 www.APEandS.com</p>
--	--

CLAIM OF BENEFICIAL USE MAP

TO CHANGE POINTS OF DIVERSION &
PLACE OF USE FOR TRANSFER, T-6783
J.R. SIMPLOT CO.

TOWNSHIP 4 NORTH, RANGE 28 EAST, SECTION 27, W.M.
TAX LOT: 101, 500, 2102, & 3300

RECEIVED
OCT 03 2002

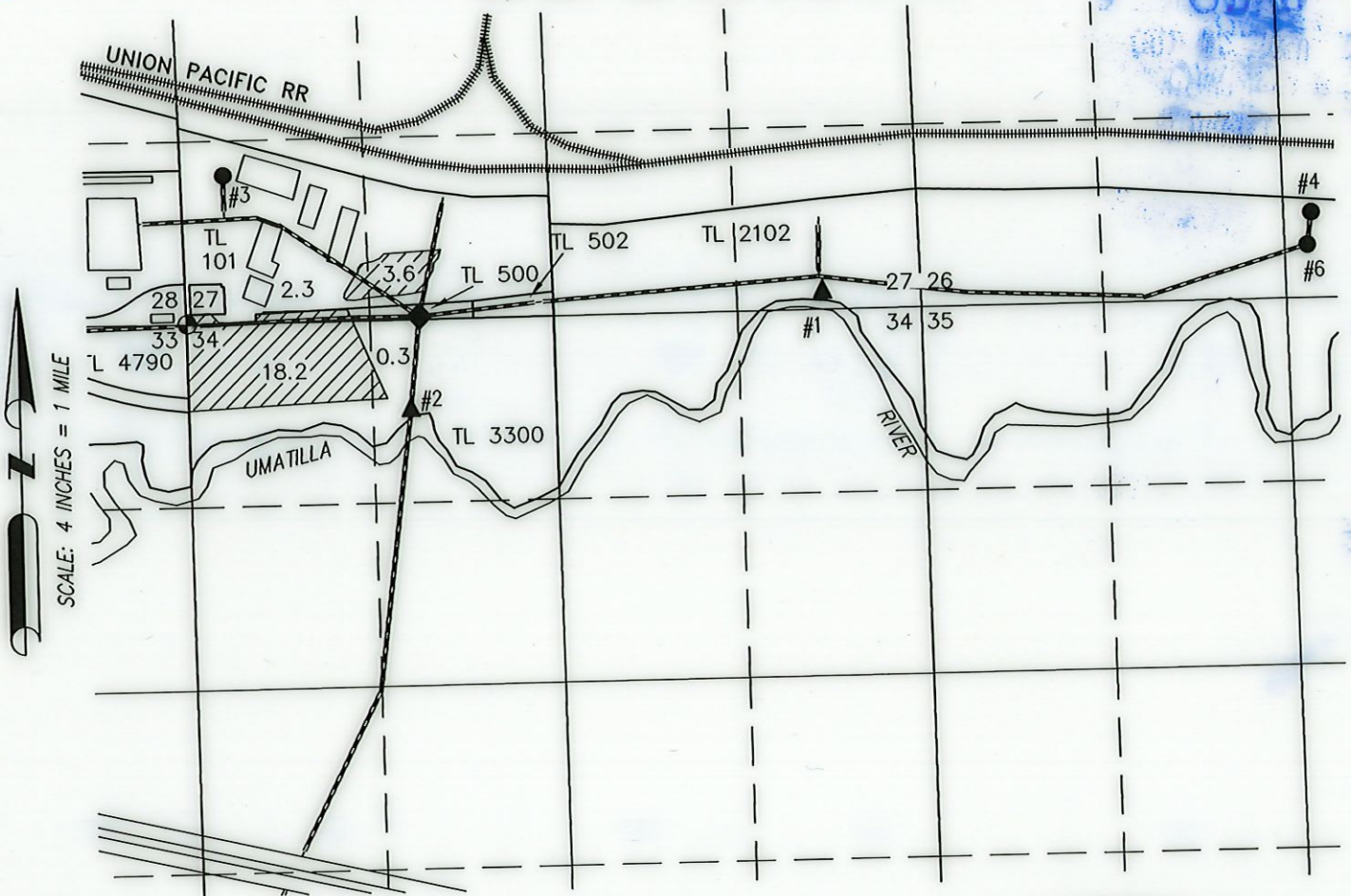

24.4 ACRES IS TO S-32631 AUTHORIZED
FROM #6 (G-9009) BY T-6783.

- #6 (UMAT 2561)
LOCATED IN THE SW 1/4 SE 1/4 SECTION 26, T4N R28E, W.M.
AND 400 FEET NORTH AND 200 FEET EAST FROM THE S 1/4
CORNER OF SECTION 26.



RENEWAL DATE: 12/31/2022

THIS MAP IS FOR THE PURPOSE OF LOCATING A WATER
RIGHT ONLY AND HAS NO INTENT TO PROVIDE LEGAL
DIMENSIONS OR THE LOCATION OF PROPERTY LINES.

PREPARED FOR:

J.R. SIMPLOT CO.
P.O. BOX 27
BOISE, ID 83707

PREPARED BY:



ALL POINTS ENGINEERING AND SURVEYING, INC.
P.O. BOX 767 TERREBONNE, OR 97760
(541) 548-5833 www.APEandS.com

CLAIM OF BENEFICIAL USE MAP

TO CHANGE POINTS OF DIVERSION &
PLACE OF USE FOR TRANSFER, T-6783
J.R. SIMPLOT CO.

TOWNSHIP 3 NORTH, RANGE 28 EAST, SECTION 4, W.M.
TAX LOTS: 1000, 1500, 1600, 1702, & 1800

RECEIVED
RECEIVED
JUNE 2 2022
CAND

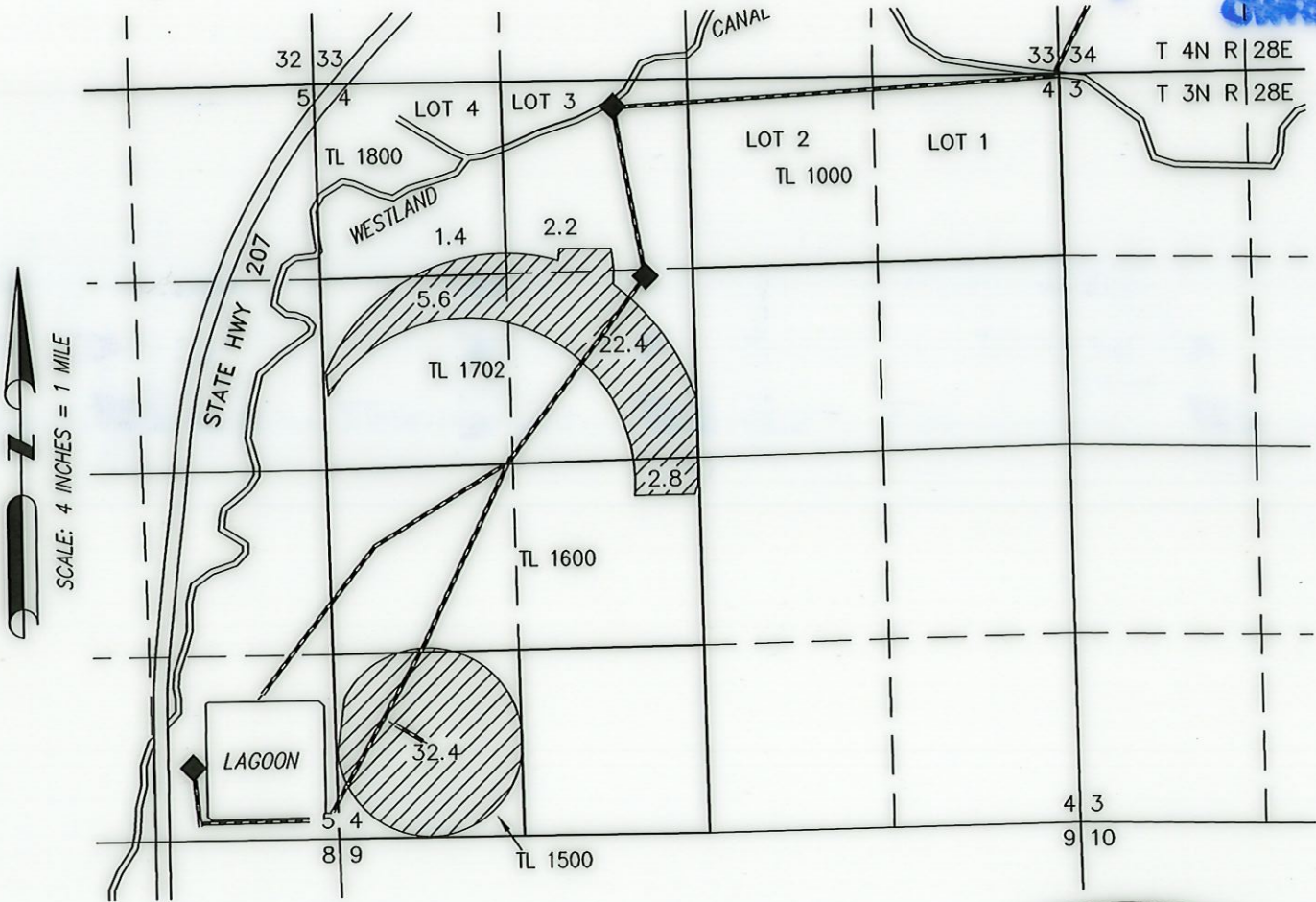

SCALE: 4 INCHES = 1 MILE

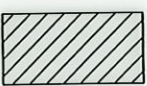

66.8 ACRES IS TO G-5040 AUTHORIZED FROM #6 (G-9009) BY T-6783.

◆ PUMP STATION

● #6 (UMAT 2561)
LOCATED IN THE SW 1/4 SE 1/4 SECTION 26, T4N R28E, W.M.
AND 400 FEET NORTH AND 200 FEET EAST FROM THE S 1/4 CORNER OF SECTION 26.

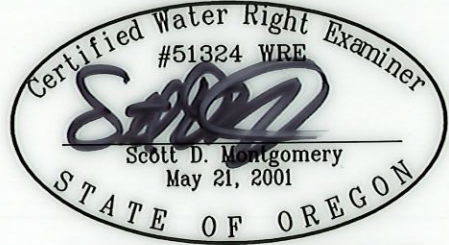

RENEWAL DATE: 12/31/2022

THIS MAP IS FOR THE PURPOSE OF LOCATING A WATER RIGHT ONLY AND HAS NO INTENT TO PROVIDE LEGAL DIMENSIONS OR THE LOCATION OF PROPERTY LINES.

PREPARED FOR:

J.R. SIMPLOT CO.
P.O. BOX 27
BOISE, IR 83707

PREPARED BY:



ALL POINTS ENGINEERING AND SURVEYING, INC.
P.O. BOX 767
(541) 548-5833
TERREBONNE, OR 97760
www.APEandS.com

CLAIM OF BENEFICIAL USE MAP

TO CHANGE POINTS OF DIVERSION &
PLACE OF USE FOR TRANSFER, T-6783
J.R. SIMPLOT CO.

TOWNSHIP 3 NORTH, RANGE 28 EAST, SECTION 4, W.M.
TAX LOTS: 1000, 1500, 1600, 1702, & 1800

RECEIVED
JCT 9 3 2022
OWRD

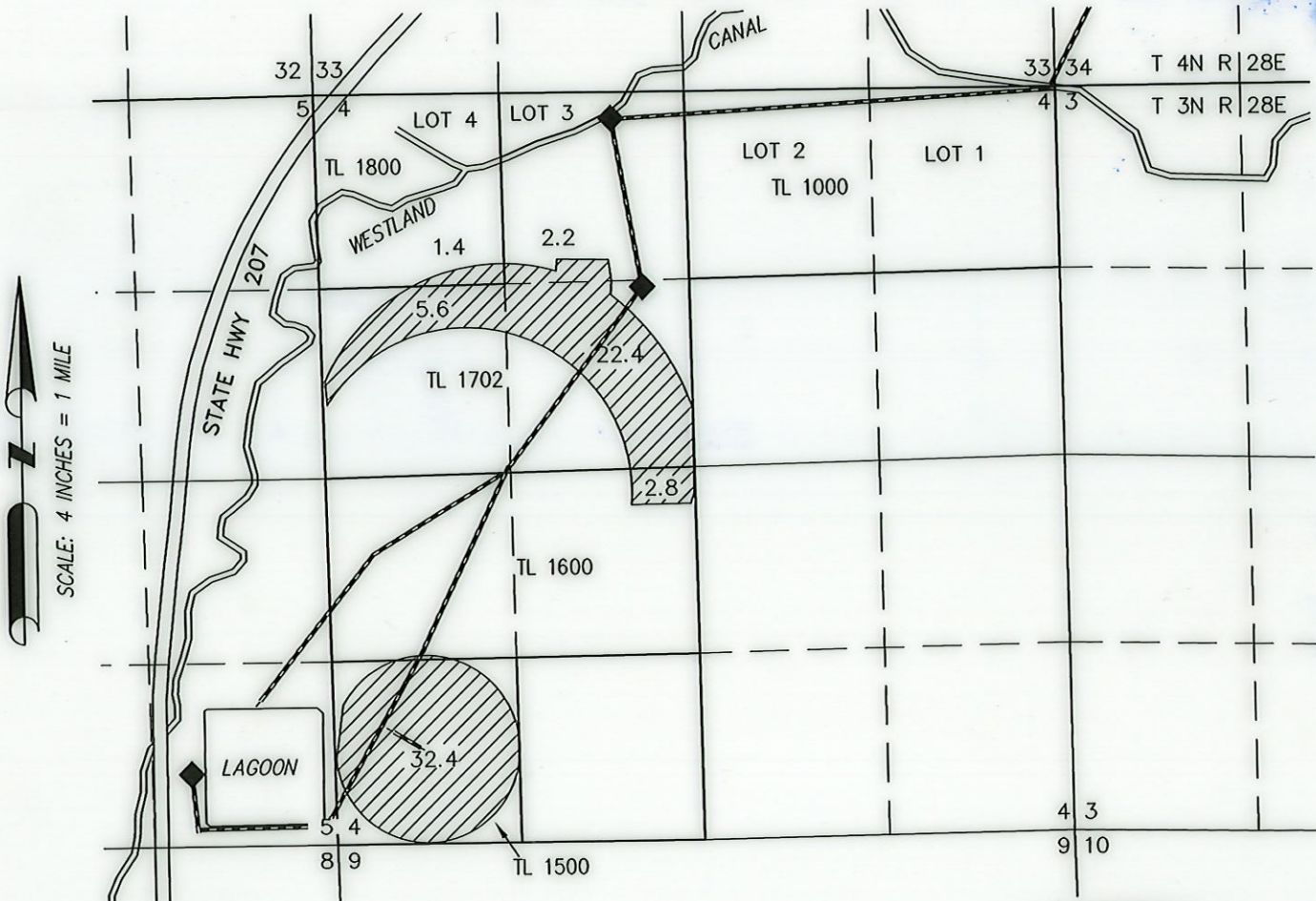

SCALE: 4 INCHES = 1 MILE

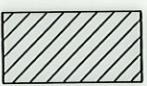

66.8 ACRES IR AUTHORIZED FROM
WOOD #2 (6-5040) BY T-6783.

◆ PUMP STATION

- WOOD #2 (UMAT 2592)
LOCATED IN THE SW 1/4 SE 1/4 SECTION 28, T4N R28E, W.M.
AND 1660 FEET SOUTH AND 20 FEET EAST FROM THE C 1/4
CORNER OF SECTION 28.



RENEWAL DATE: 12/31/2022

THIS MAP IS FOR THE PURPOSE OF LOCATING A WATER
RIGHT ONLY AND HAS NO INTENT TO PROVIDE LEGAL
DIMENSIONS OR THE LOCATION OF PROPERTY LINES.

PREPARED FOR:

J.R. SIMPLOT CO.
P.O. BOX 27
BOISE, IR 83707

PREPARED BY:



ALL POINTS ENGINEERING AND SURVEYING, INC.
P.O. BOX 767
TERREBONNE, OR 97760
(541) 548-5833
www.APEandS.com

CLAIM OF BENEFICIAL USE MAP

TO CHANGE POINTS OF DIVERSION &
PLACE OF USE FOR TRANSFER, T-6783
J.R. SIMPLOT CO.

TOWNSHIP 3 NORTH, RANGE 28 EAST, SECTION 4, W.M.
TAX LOTS: 1000, 1500, 1600, 1702, & 1800

RECEIVED
MAY 23 2002
BUREAU

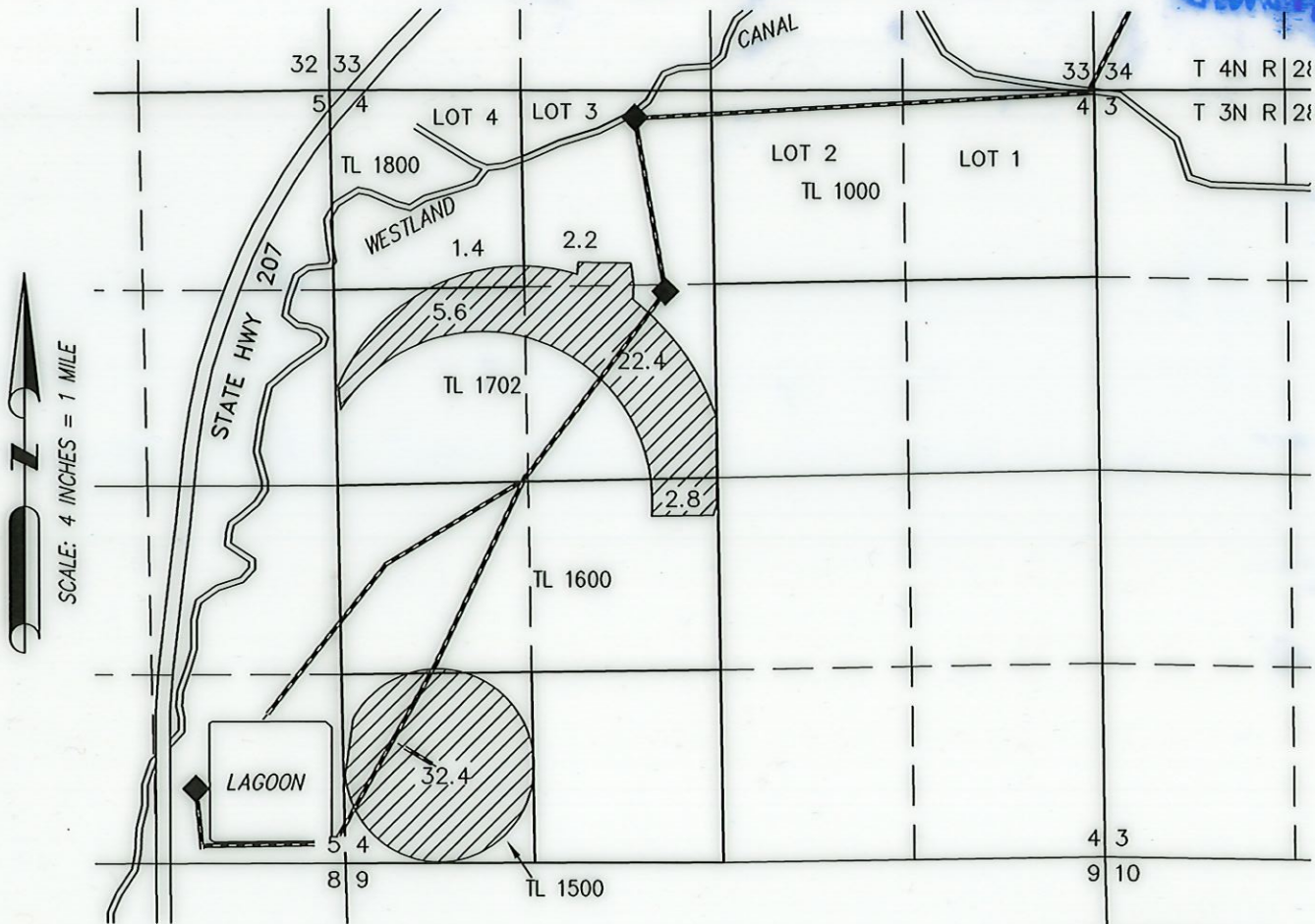

SCALE: 4 INCHES = 1 MILE

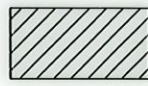

66.8 ACRES IS TO G-5040
AUTHORIZED FROM #4 (G-8298) BY
T-6783.

◆ PUMP STATION

● #4 (UMAT 2562)
LOCATED IN THE SW 1/4 SE 1/4 SECTION 26, T4N R28E, W.M.
AND 600 FEET NORTH AND 220 FEET EAST FROM THE S 1/4
CORNER OF SECTION 26.

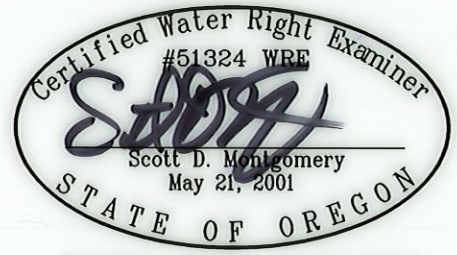

RENEWAL DATE: 12/31/2022

THIS MAP IS FOR THE PURPOSE OF LOCATING A WATER
RIGHT ONLY AND HAS NO INTENT TO PROVIDE LEGAL
DIMENSIONS OR THE LOCATION OF PROPERTY LINES.

PREPARED FOR:

J.R. SIMPLOT CO.
P.O. BOX 27
BOISE, IR 83707

PREPARED BY:
 ALL POINTS ENGINEERING AND SURVEYING, INC.
P.O. BOX 767
(541) 548-5833
TERREBONNE, OR 97760
www.APEandS.com