

T.7S. R.2W. Section 24, W.M.

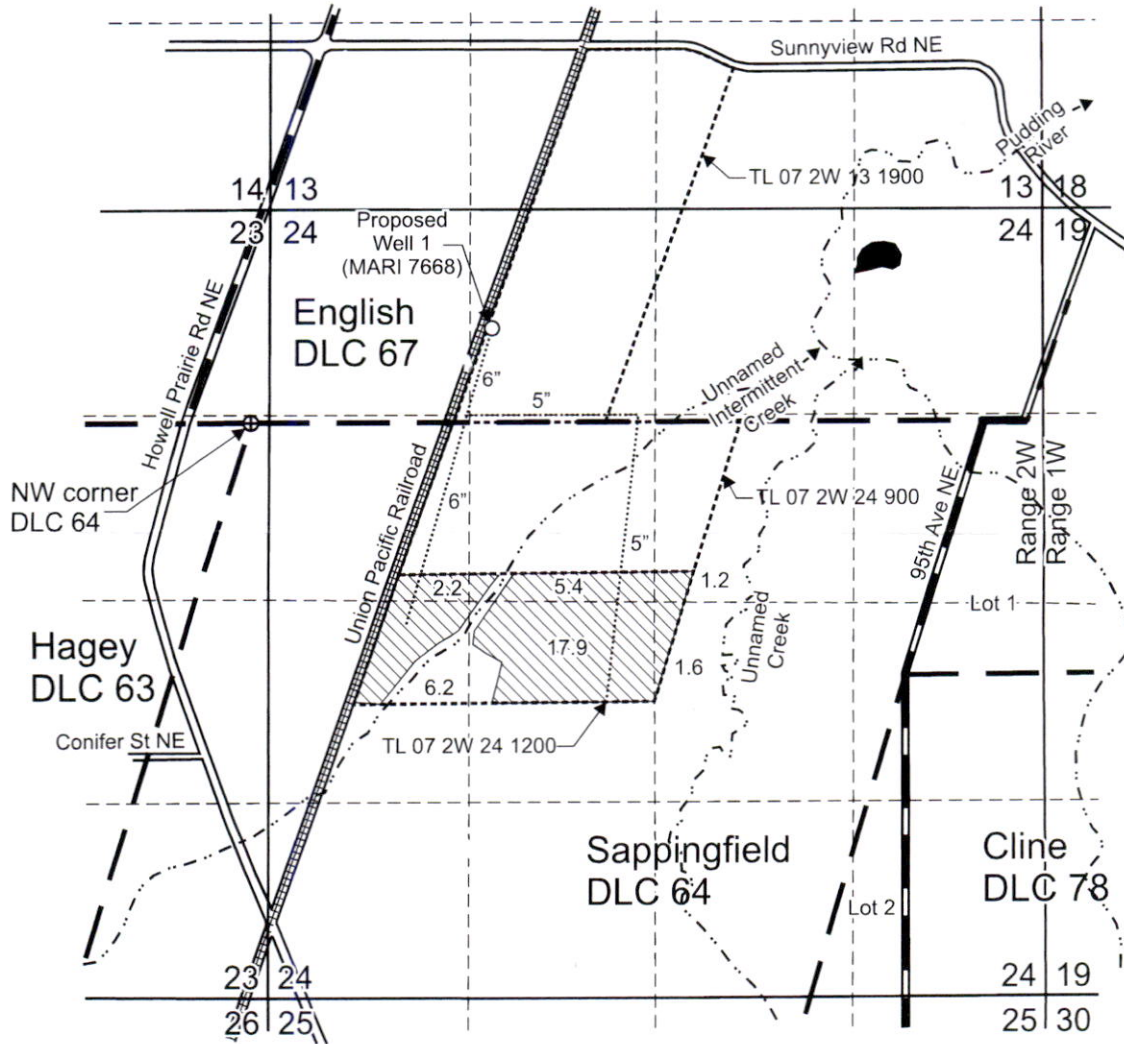

Well 1 (MARI 7668) is located 650 feet north and 1,640 feet east from the NW corner, DLC 64.

 Area (34.5 Acres) to be irrigated.

----- Tax lot boundary

— . — Donation Land Claim boundary

..... Water main line

Scale: 1" = 1,320'



EXPIRES: *June 30, 2023*

This map was prepared for the purpose of identifying the location of a water right only and is not intended to provide legal dimensions or location of property ownership lines.

RECEIVED

OCT 03 2022

OWRD



Water Right Application Map

Pacific Hydro-Geology Inc.

Randy Steffen
T.7S. R.2W. Section 24, W.M.

09/2022