

CLAIM OF BENEFICIAL USE MAP
 APPLICATION #S-88731, PERMIT #S-55277
 TOWNSHIP 35 SOUTH, RANGE 12 WEST, SECTION 11, W.M.

RECEIVED
 OCT 06 2022
 OWRD

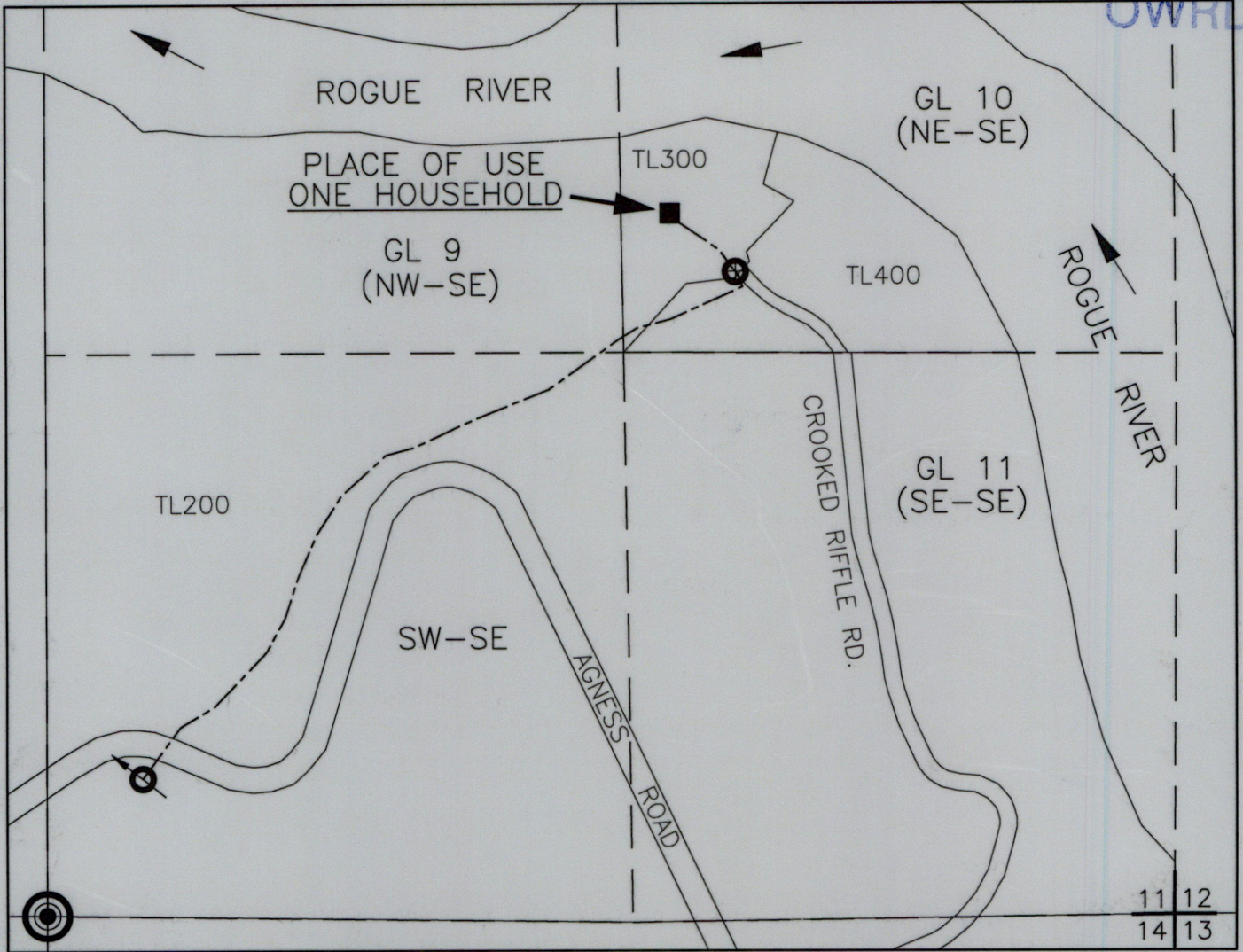

LEGEND

(SYMBOLS NOT TO SCALE)

POINT OF BEGINNING (POB)
 SOUTH 1/4 CORNER OF SEC. 11,
 T.35S., R.12W., W.M.

POINT OF DIVERSION (POD)
 POD 1: 221 FT. EAST & 325 FT.
 NORTH FROM POB

TOTALIZING FLOWMETER

----- MAINLINE
 _____ TAXLOT BOUNDRIES
 - - - 1/16TH SECTION LINES

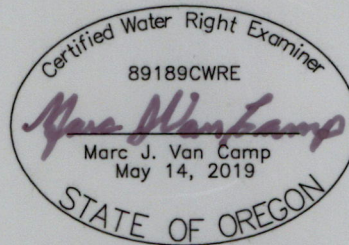

EXPIRES 06/30/2024

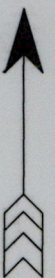

NORTH
 1"=400'

DISCLAIMER: THIS MAP WAS PREPARED FOR THE PURPOSE OF IDENTIFYING THE LOCATION OF WATER RIGHT ONLY AND IS NOT INTENDED TO PROVIDE LEGAL DESCRIPTIONS OR LOCATIONS OF PROPERTY LINES.

VCC

VAN CAMP CONSULTING

P.O. Box 995
 Coos Bay, OR 97420
 (541) 297-1880
 vancampconsulting@gmail.com

Prepared For:
 WEIGEL FAMILY
 93407 CATCHING CREEK LN
 MYRTLE POINT, OR 97458

Project:
 Claim of Beneficial Use
 Map Permit #S-55277

Date: Sept. 9, 2022