

T4S R1W, WM

MARION COUNTY

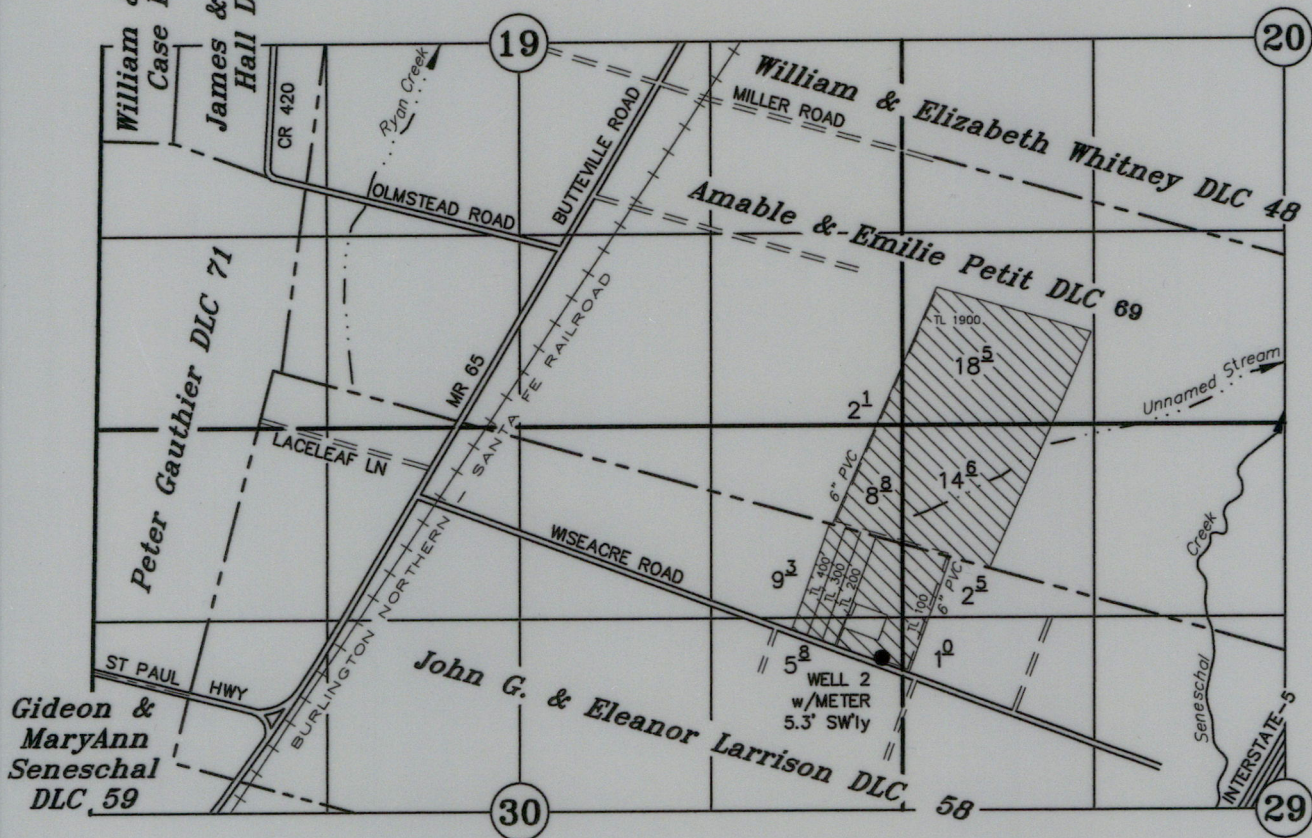

WELL 2: 965' N AND 144' W OF THE E 1/4 COR SEC 30

WELL NO 2 FLOW METER: 960' N AND 145' W OF THE E 1/4 COR SEC 30

TAX LOTS:
4 1W 30A 100 POA
200
300
400
4 1W 20 1900

CLAIM OF BENEFICIAL USE

POA CHANGE

RECEIVED

Permit No. G-13413

Transfer No. T-11422

OCT 05 2022

OWRD

Crosby Land Company, LLC

September 25, 2018

SCALE: 1" = 1320'

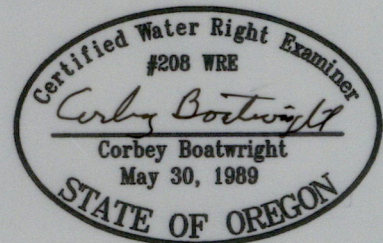

NOTE: This map is for the purpose of identifying the location of water rights and has no intent to dimension or locate property ownership lines.

Renewal Date: December 31, 2023