

- LEGEND**
- ▨ Reservoir Footprint
 - Center of Reservoir
 - ▲ Reservoir Outlet
 - ⊙ Point of Diversion (POD)
 - Tax Lot
 - ▭ Section
 - ~ Watercourse

Location Descriptions

Center of Reservoir: 775 feet North and 1,905 feet West from the SE corner of Section 10, Township 2 South, Range 3 East (W.M.)

Noyer Creek POD: 285 feet North and 650 feet East from the SE corner of Section 10, Township 2 South, Range 3 East (W.M.)

RECEIVED

OCT 13 2022

OWRD

Notes:
 This map is not intended to provide legal dimensions or property ownership lines.

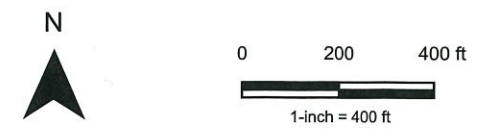

Data Sources: Clackamas County, METRO
 Date: 5/11/2022

Application for a Permit to Store Water in a Reservoir
T&K Sester Family, LLC
 Township 2 South, Range 3 East, Section 10 (W.M.)

