



- LEGEND**
- Reservoir Footprint
 - Center of Reservoir
 - Reservoir Outlet
 - Point of Diversion (POD)
 - Tax Lot
 - Section
 - Watercourse

Location Descriptions

Center of Reservoir: 1,352 feet North and 1,960 feet West from the SE corner of Section 10, Township 2 South, Range 3 East (W.M.)

Noyer Creek POD: 285 feet North and 650 feet East from the SE corner of Section 10, Township 2 South, Range 3 East (W.M.)

RECEIVED
OCT. 13 2022
OWRD

Notes:
This map is not intended to provide legal dimensions or property ownership lines.

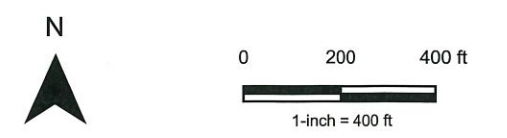

Data Sources: Clackamas County, METRO
Date: 5/11/2022

**Application for a Permit to Store
Water in a Reservoir**
T&K Sester Family, LLC
Township 2 South, Range 3 East, Section 10 (W.M.)

