

- LEGEND**
- Reservoir Footprint
  - Center of Reservoir
  - Reservoir Outlet
  - Point of Diversion (POD)
  - Tax Lot
  - Section
  - Watercourse

**Location Descriptions**

Center of Reservoir: 1,645 feet North and 2,040 feet West from the SE corner of Section 10, Township 2 South, Range 3 East (W.M.)

Noyer Creek POD: 285 feet North and 650 feet East from the SE corner of Section 10, Township 2 South, Range 3 East (W.M.)

RECEIVED  
OCT 13 2022  
OWRD

Notes:  
This map is not intended to provide legal dimensions or property ownership lines.

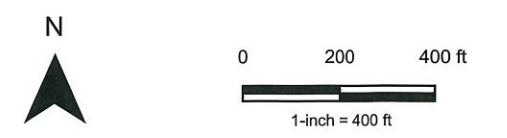

Data Sources: Clackamas County, METRO  
Date: 5/11/2022

**Application for a Permit to Store  
Water in a Reservoir**  
T&K Sester Family, LLC  
Township 2 South, Range 3 East, Section 10 (W.M.)

