



SCALE: 1" = 800'

# FINAL PROOF SURVEY

PORTIONS OF SECTIONS 7 & 8

T. 21 S. - R. 3 E., W.M.

&

A PORTION OF SECTION 12

T. 21 S. - R. 2 E., W.M.

LANE COUNTY, OREGON

CERTIFICATE 10022 / T-12101

DATE: SEPTEMBER 26, 2022

### LEGEND:

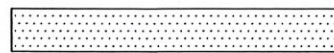

PLACE OF USE (BENEFICIAL CLAIM)



EXISTING WATER TREATMENT PLANT  
TOTALIZING METER & BOOSTER PUMPS



EXISTING WATER LINES  
TRANSMISSION & DISTRIBUTION [2" TO 10"]

OWNER/CITY OF WESTFIR, OREGON

CITY OF WESTFIR  
P.O. BOX 296  
WESTFIR, OREGON 97492

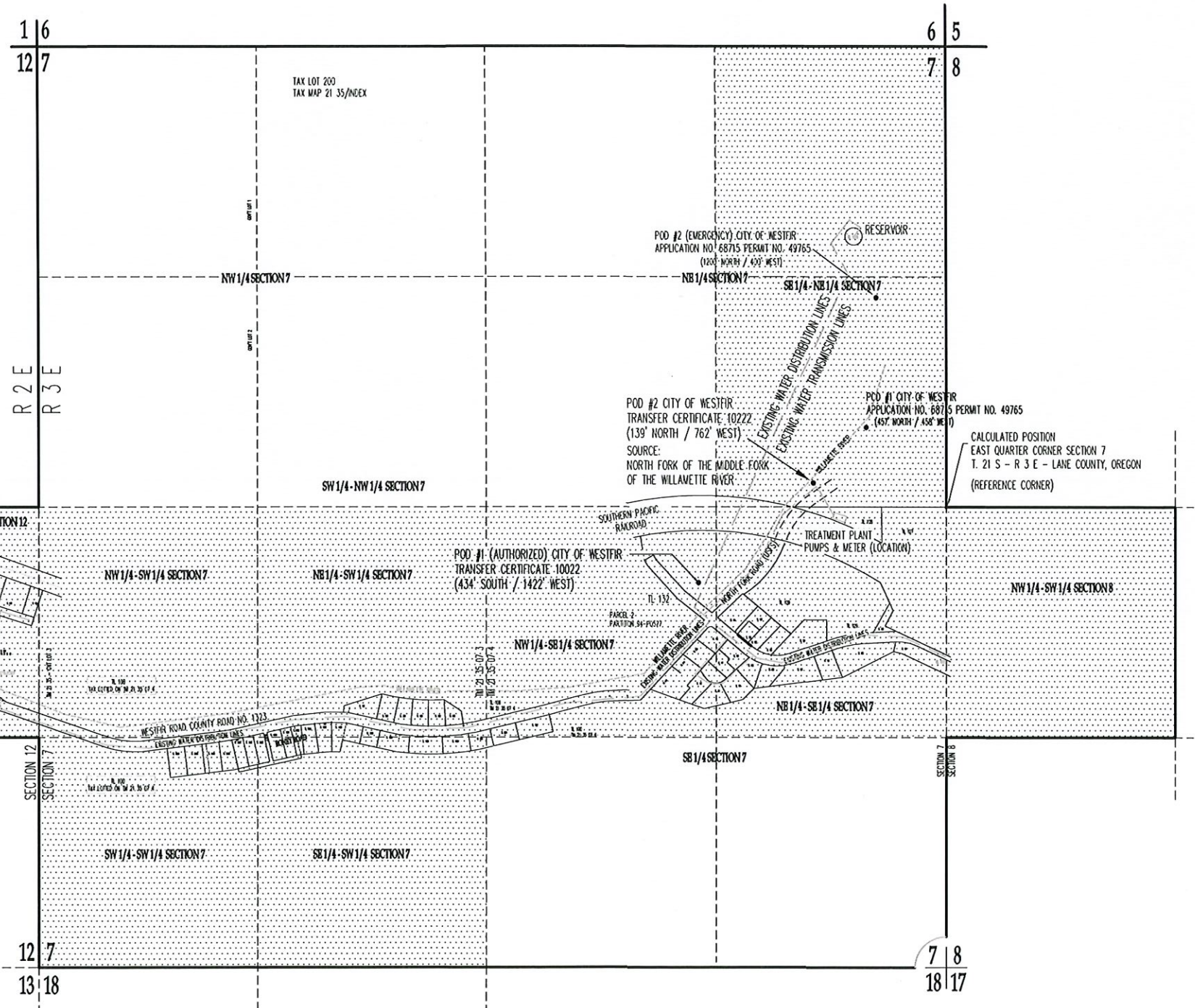
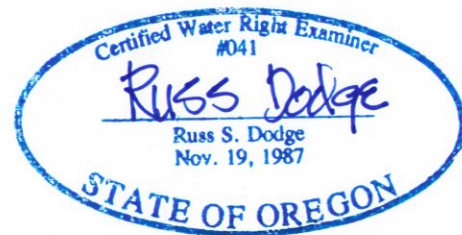

### NOTES:

- 1.) POD # 2 IS THE EXISTING MAIN MUNICIPAL INTAKE.
- 2.) THE WATER TREATMENT PLANT INCLUDES THE TOTALIZING METER LOCATION ALONG WITH TWO (2) 15 HORSEPOWER BOOSTER PUMPS.

DISCLAIMER:  
THIS MAP IS NOT INTENDED TO PROVIDE LEGAL DIMENSIONS OR LOCATIONS OF PROPERTY OWNERSHIP LINES.

**RECEIVED**  
**SEP 30 2022**  
**OWRD**

**RECEIVED**  
**OCT 17 2022**  
**OWRD**