

CLAIM OF BENEFICIAL USE MAP

TO CHANGE PLACE OF USE AND
ADD A POINT OF APPROPRIATION
FOR T-12336

GOLDEN RULE FARMS, INC.

TOWNSHIP 27 SOUTH, RANGE 32 EAST, SECTION 6, W.M.
TAX LOTS 200 & 300

RECEIVED

OCT 17 2022

GMR

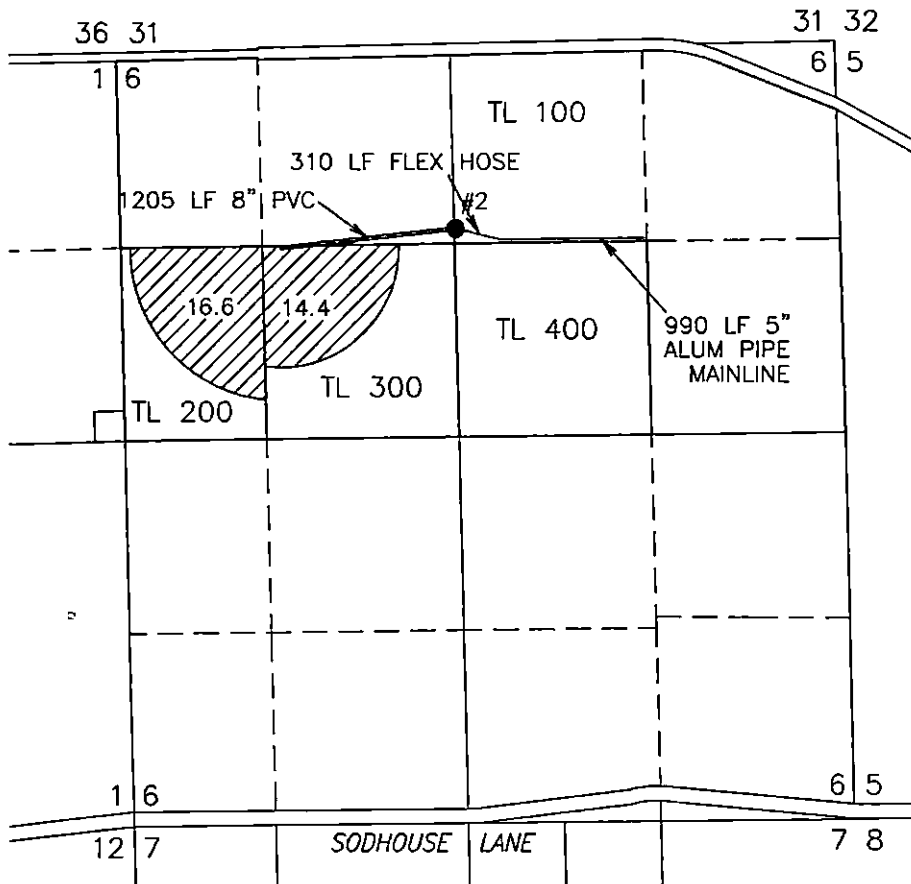

 31.0 ACRES WATER RIGHTS FROM CERTIFICATE #82390 (G-10397), AS SHOWN.



RENEWAL DATE: 12/31/2022

THIS MAP IS FOR THE PURPOSE OF LOCATING A WATER RIGHT ONLY AND HAS NO INTENT TO PROVIDE LEGAL DIMENSIONS OR THE LOCATION OF PROPERTY LINES

● **BRIGGS 2 (HARN 1460)**

EXISTING WELL IN THE NE 1/4 NW 1/4 (LOT 3) SECTION 6, T27S R32E, W.M. LOCATED 1280 FEET SOUTH AND 1 FEET WEST FROM THE NORTH 1/4 CORNER OF SECTION 6.

METER IS APPROXIMATELY 4.0 FEET SW'LY ALONG DELIVERY PIPE FROM WELL.

PREPARED FOR:

GOLDEN RULE FARMS, INC.
P.O. BOX 255
CHRISTMAS VALLEY, OR 97641

PREPARED BY:



ALL POINTS ENGINEERING AND SURVEYING, INC.
P.O. BOX 767
TERREBONNE, OR 97760
(541) 548-5833
www.APEandS.com