

Document Path: Y:\0964_Hamilton_Farms\Source_Figures\001_WR_Consubing\Hamilton_Farms_SW_Permit_Application_Map2.mxd_wkmm

LEGEND

- Point of Diversion (POD)
- Proposed POU: March-April
- Proposed POU: March and October
- Tax Lot
- Government Lot (GL)
- Major Road
- Railroad
- Watercourse
- Waterbody

**Surface Water Permit Application
for Hamilton Farms LLC (Map 2 of 5)**
Township 9 South, Range 5 West (W.M.)
Polk County

RECEIVED
OCT 24 2022
OWRD

LOCATION DESCRIPTION

POD 2 (Johnson)
Located 910 feet North and 1,700 feet East from the SW corner of DLC 55, Township 9 South, Range 5 West (W.M.)

DISCLAIMER
This map was prepared for the purpose of identifying the location of a water right only and it is not intended to provide legal dimensions or location of property ownership lines.

Date: September 9, 2022
Data Sources: BLM, ESRI, OWRD, USGS

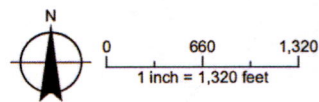

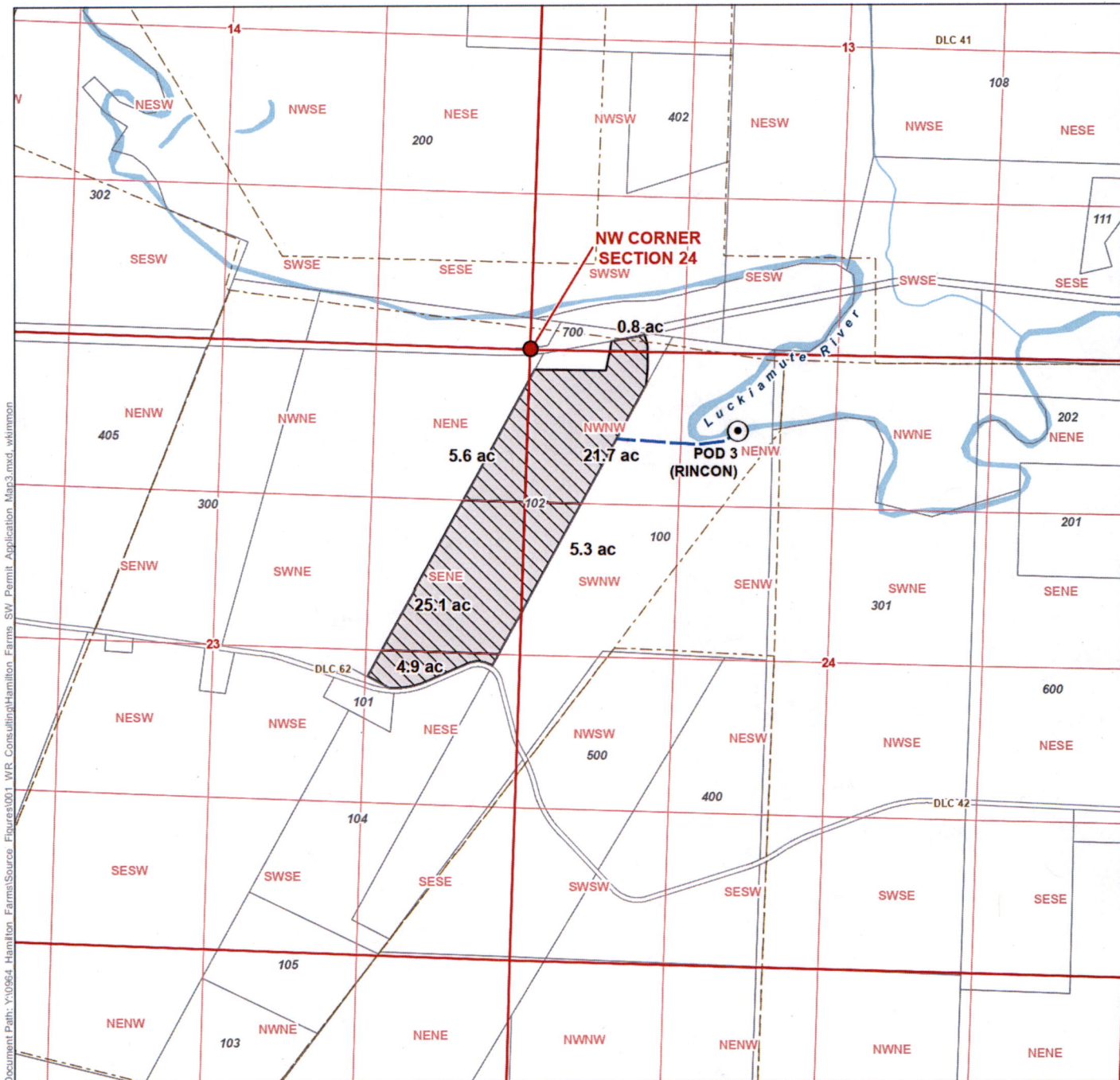

Document Path: Y:\0964_Hamilton_Farms\Source_Figures\001_WPR_Permit_Application_Map3.mxd_wkimmon

LEGEND

- Point of Diversion (POD)
- Pipeline
- Proposed POU: March and October
- Tax Lot
- Government Lot (GL)
- Major Road
- Railroad
- Watercourse
- Waterbody

**Surface Water Permit Application
for Hamilton Farms LLC (Map 3 of 5)**
Township 9 South, Range 5 West (W.M.)
Polk County

RECEIVED

OCT 2 | 2022

OWRD

LOCATION DESCRIPTION
POD 3 (Rincon)
Located 640 feet South and 1,760 feet East from the SW corner of section 24, Township 9 South, Range 5 West (W.M.)





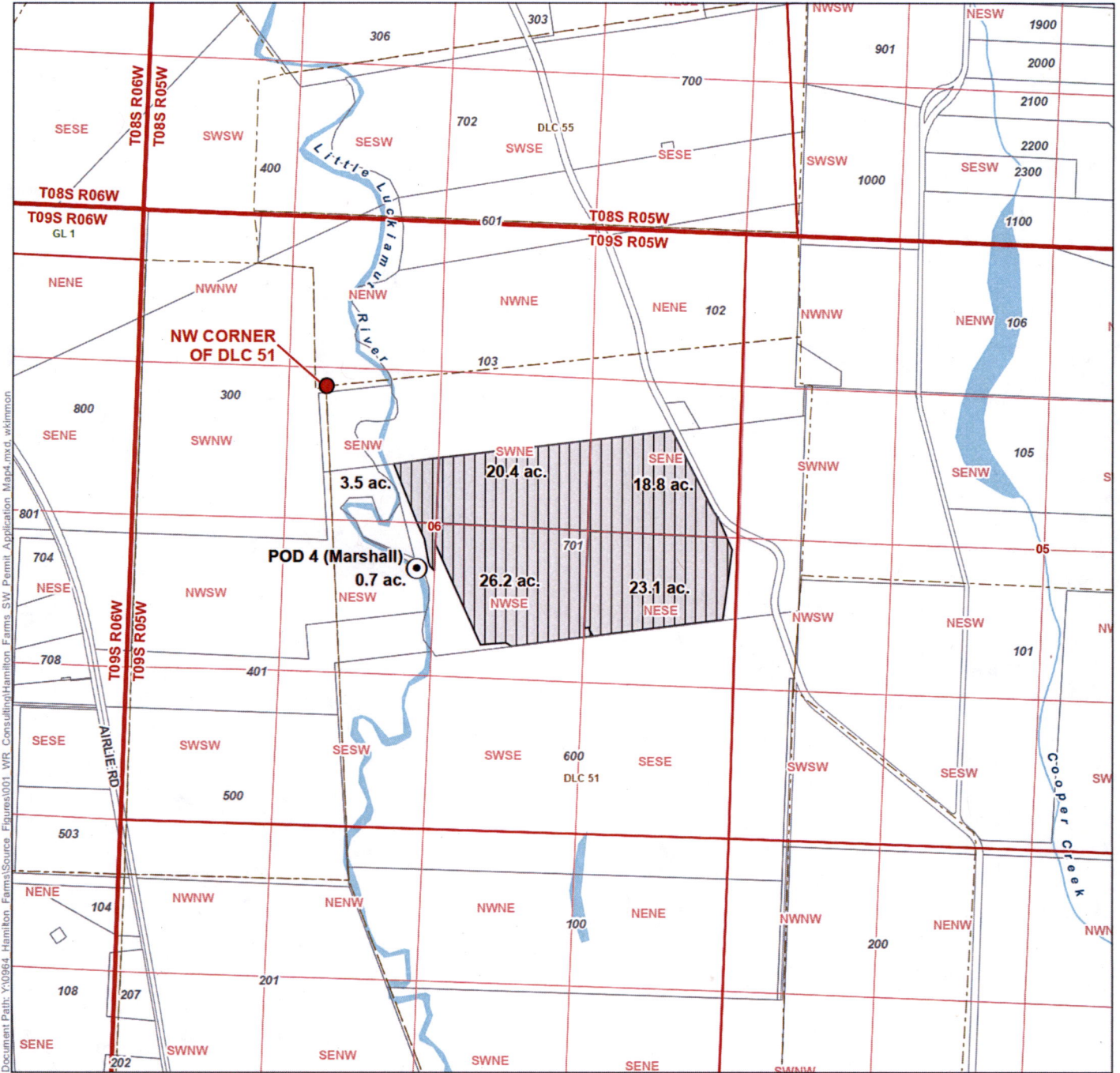



DISCLAIMER
This map was prepared for the purpose of identifying the location of a water right only and it is not intended to provide legal dimensions or location of property ownership lines.
Date: October 14, 2022
Data Sources: BLM, ESRI, OWRD, USGS

0 660 1,320
1 inch = 1,320 feet



Document Path: Y:\09864_Hamilton_Farms\Source_Figures\001_WR_Consulting\Hamilton_Farms_SW_Permit_Application_Map4.mxd_wikimon

LEGEND

-  Point of Diversion (POD)
-  Proposed POU: March
-  Tax Lot
-  Government Lot (GL)
-  Major Road
-  Railroad
-  Watercourse
-  Waterbody

**Surface Water Permit Application
for Hamilton Farms LLC (Map 4 of 5)**
Township 9 South, Range 5 West (W.M.)
Polk County

RECEIVED

OCT 2 2022

OWRD

DISCLAIMER

This map was prepared for the purpose of identifying the location of a water right only and it is not intended to provide legal dimensions or location of property ownership lines.

Date: August 30, 2022

Data Sources: BLM, ESRI, OWRD, USGS

LOCATION DESCRIPTION

POD 4 (Marshall)
Located 1,560 feet South and 870 feet East from the NW corner of DLC 51, Township 9 South, Range 5 West (W.M.)

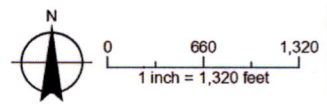

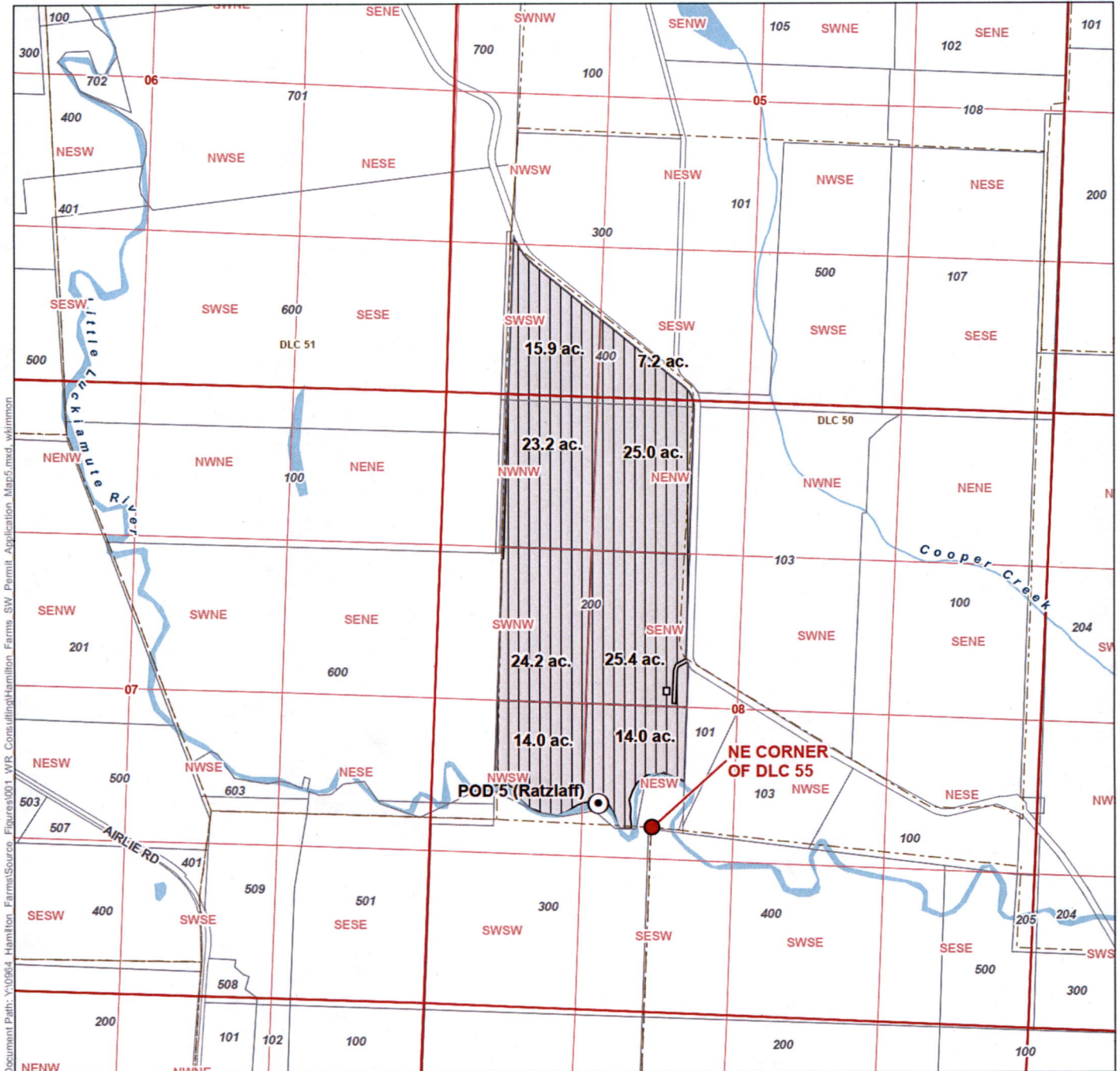

Document Path: Y:\0964 - Hamilton Farms\Source_Figures\001_WR_Const\Hamilton Farms SW Permit_Application_Map5.mxd, wkinmon

LEGEND

- Point of Diversion (POD)
- Proposed POU: March
- Tax Lot
- Government Lot (GL)
- Major Road
- Railroad
- Watercourse
- Waterbody

**Surface Water Permit Application
for Hamilton Farms LLC (Map 5 of 5)**
Township 9 South, Range 5 West (W.M.)
Polk County

RECEIVED

OCT 21 2022

OWRD

DISCLAIMER

This map was prepared for the purpose of identifying the location of a water right only and it is not intended to provide legal dimensions or location of property ownership lines.

Date: August 18, 2022

Data Sources: BLM, ESRI, OWRD, USGS

LOCATION DESCRIPTION

POD 5 (Ratzlaff)
Located 210 feet North and 470 feet West from the NE corner of DLC 555, Township 9 South, Range 5 West (W.M.)

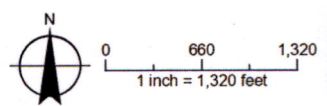

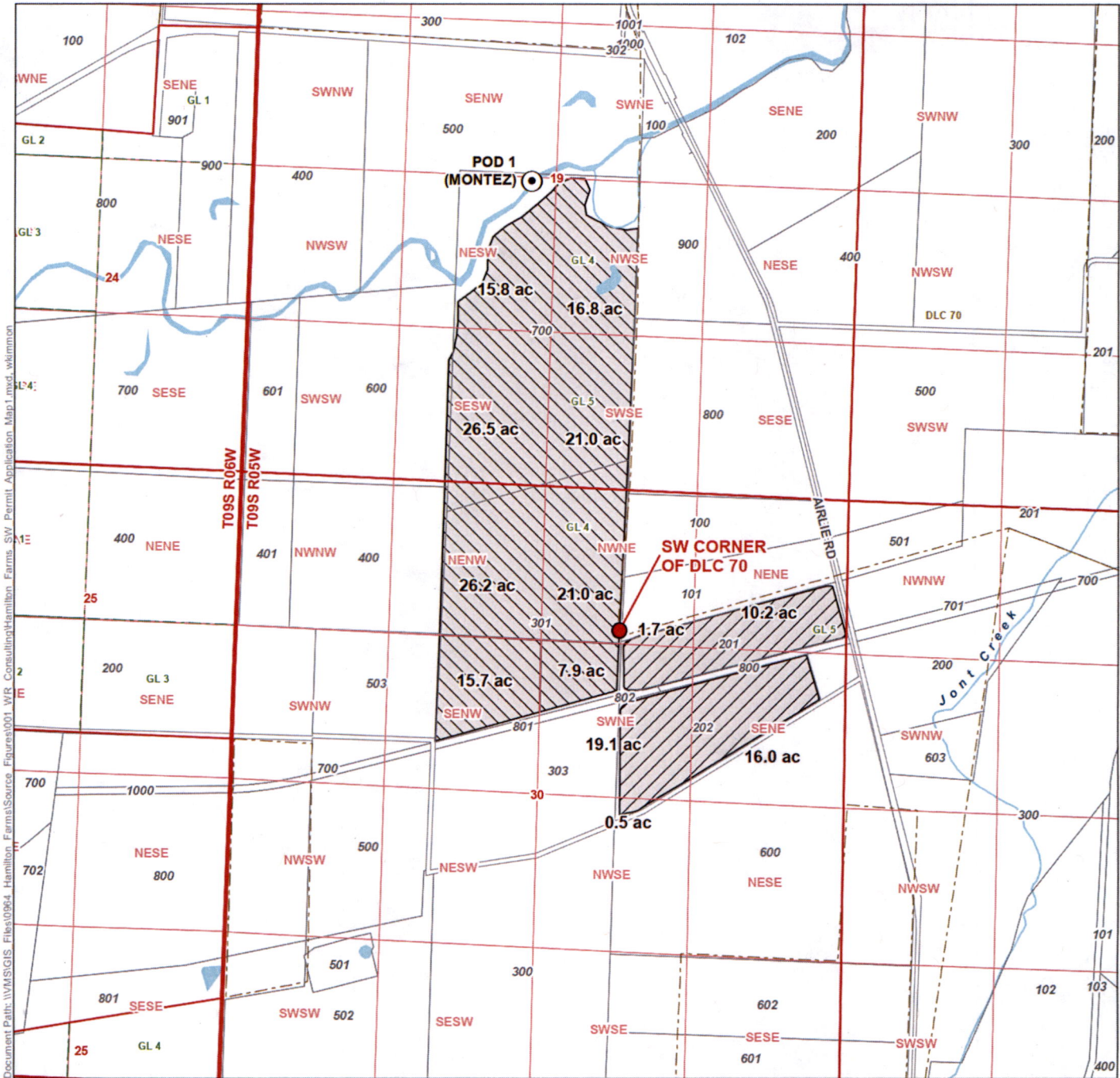

LEGEND

- Point of Diversion (POD)
- Proposed POU: March-April
- Proposed POU: March and October
- Tax Lot
- Government Lot (GL)
- Major Road
- Railroad
- Watercourse
- Waterbody

**Surface Water Permit Application
for Hamilton Farms LLC (Map 1 of 5)
Township 9 South, Range 5 West (W.M.)
Polk County**

RECEIVED
OCT 21 2022
OWRD

DISCLAIMER
This map was prepared for the purpose of identifying the location of a water right only and it is not intended to provide legal dimensions or location of property ownership lines.
Date: August 30, 2022
Data Sources: BLM, ESRI, OWRD, USGS

LOCATION DESCRIPTION
POD 1 (Montez)
Located 3,930 feet North and 840 feet West from the SW corner of DLC 70, Township 9 South, Range 5 West (W.M.)

