

Application for a Permit to Store Water in a Reservoir

Carver Marcy, LLC

Township 2 South, Range 4 West, Section 9 (W.M.)

Yamhill County

OWRD

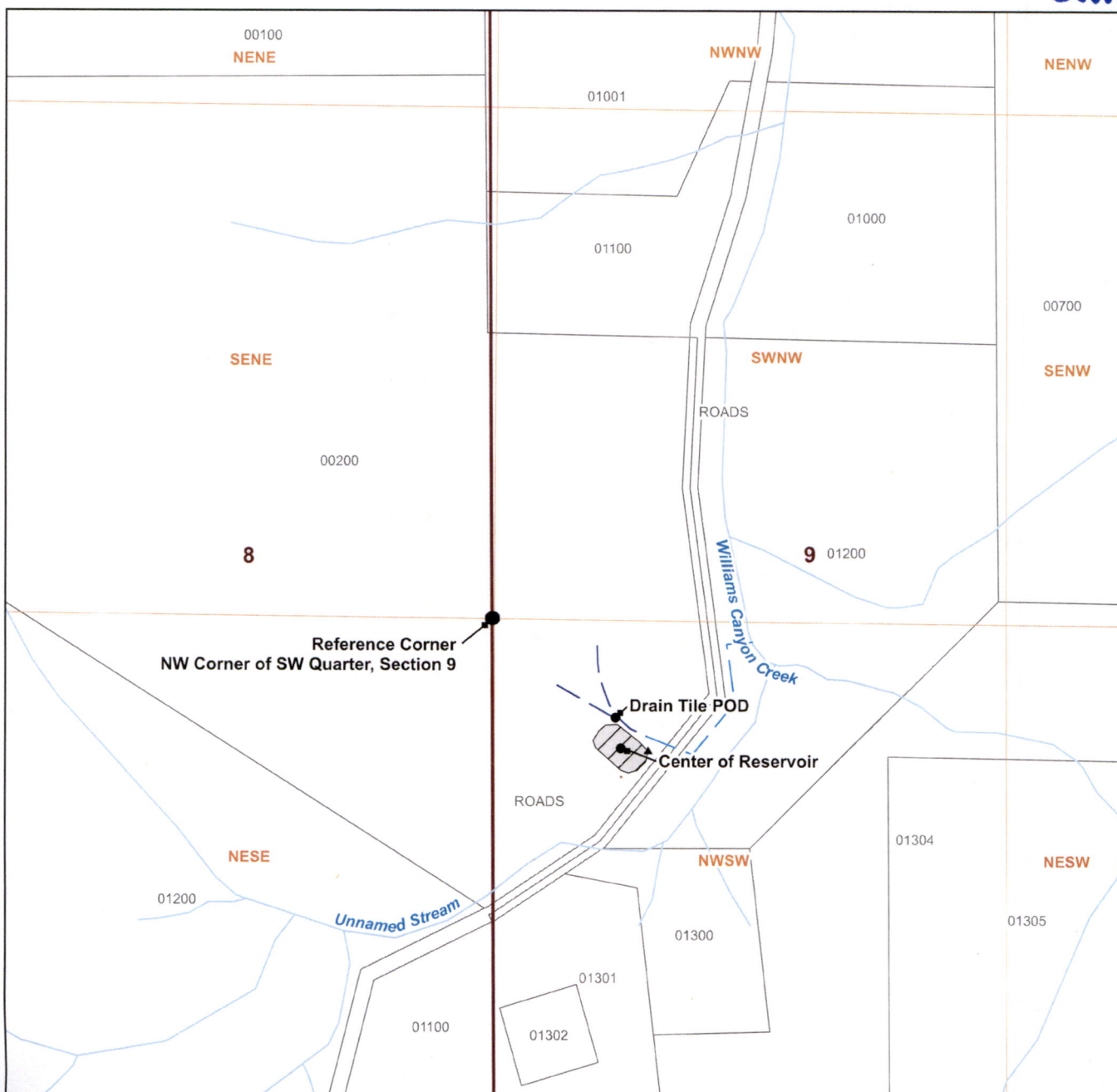

LEGEND

- Point of Diversion (POD)
- ▨ Reservoir Footprint
- ▲ Reservoir Outlet
- Section
- Tax Lot
- ~ Streams
- - - Drain Tile
- - - Drainage Ditch

POD Location Description

Center of Reservoir: 330 feet East and 330 feet South from the NW corner of the SW Quarter of Section 9, Township 2 South, Range 4 West (W.M.)

Drain Tile POD: 314 feet East and 251 feet South from the NW corner of the SW Quarter of Section 9, Township 2 South, Range 4 West (W.M.)

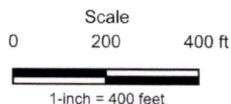

Date: 6/28/2022
 Data Sources: BLM, ESRI, OWRD, USGS, Yamhill Co.
 Disclaimer: This map was prepared for the purpose of identifying the location of a water right only and is not intended to provide legal dimensions or location of property ownership lines.

