

CLAIM OF BENEFICIAL USE for Groundwater Permits claiming more than 0.1 cfs



Oregon Water Resources Department
725 Summer Street NE, Suite A
Salem, Oregon 97301-1266
(503) 986-0900
www.oregon.gov/OWRD

RECEIVED

OCT 28 2022

OWRD

A fee of \$230 must accompany this form for permits
with priority dates of July 9, 1987, or later.

SECTION 1

GENERAL INFORMATION

1. File Information:

APPLICATION # G-18328	PERMIT # (IF APPLICABLE) G-17862	PERMIT AMENDMENT # (IF APPLICABLE) T-NA
---------------------------------	--	---

2. Property Owner (current owner information):

APPLICANT/BUSINESS NAME Morasch's RP PPC		PHONE NO.	ADDITIONAL CONTACT NO.
ADDRESS 4050 NE 158th			
CITY Portland	STATE OR	ZIP 97230	E-MAIL

If the current property owner is not the permit holder of record, it is recommended that an assignment be filed with the Department. ***Each permit holder of record must sign this form.***

3. Permit holder of record (this may, or may not, be the current property owner):

PERMIT HOLDER OF RECORD Morasch Meats c/o Steve Morasch			
ADDRESS 4050 NE 158th			
CITY Portland	STATE OR	ZIP 97230	

ADDITIONAL PERMIT HOLDER OF RECORD NA			
ADDRESS			
CITY	STATE	ZIP	

4. Date of Site Inspection:

July 1, 2022

5. Person(s) interviewed and description of their association with the project:

NAME	DATE	ASSOCIATION WITH THE PROJECT
Michael Oase	July 1, 2022	Maintenance Manager

6. County

Multnomah

7. If any property described in the place of use of the permit is excluded from this report, identify the owner of record for that property (ORS 537.230(5)):

OWNER OF RECORD		
NA		
ADDRESS		
CITY	STATE	ZIP

Add additional tables for owners of record as needed

**SECTION 2
SIGNATURES**

CWRE Statement, Seal and Signature

The facts contained in this Claim of Beneficial Use are true and correct to the best of my knowledge.

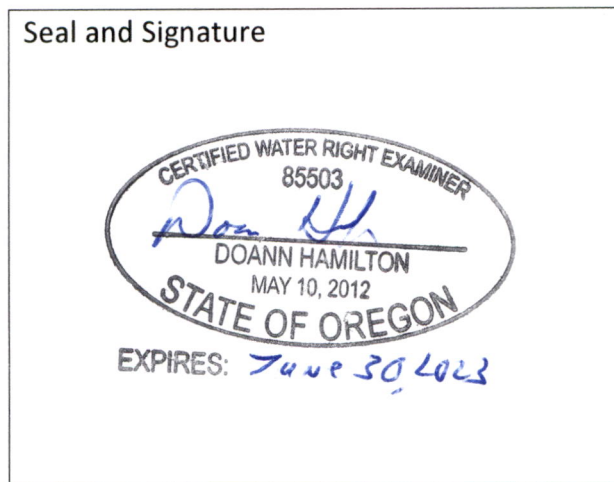

RECEIVED
OCT 28 2022
OWRD

CWRE NAME	PHONE NO.	ADDITIONAL CONTACT NO.	
Doann Hamilton	(503) 632-5016	(503) 349-6946	
ADDRESS			
18487 S. Valley Vista Road			
CITY	STATE	ZIP	E-MAIL
Mulino	OR	97042	phgdmh@gmail.com

Permit Holder of Record Signature or Acknowledgement

Each permit holder of record must sign this form in the space provided below.

The facts contained in this Claim of Beneficial Use are true and correct to the best of my knowledge. I request that the Department issue a water right certificate.

SIGNATURE	PRINT OR TYPE NAME	TITLE	DATE
<i>Steven J Morasch</i>	Morasch Meats, Inc STEVEN MORASCH	MANAGER	9/30/22
<i>Steven J Morasch</i>	Morasch Meats, Inc STEVEN MORASCH	MANAGER	9/30/22 + 10/21/22

Foreign

SECTION 3

CLAIM DESCRIPTION

1. Point of appropriation name or number:

POINT OF APPROPRIATION (POA) NAME OR NUMBER (CORRESPOND TO MAP)	WELL LOG ID # FOR ALL WORK PERFORMED ON THE WELL (IF APPLICABLE)	WELL TAG # (IF APPLICABLE)
Well 1	MULT 135509	L-137503

Attach each well log available for the well (include the log for the original well and any subsequent alterations, reconstructions, or deepenings)

2. Point of appropriation source, if indicated on permit:

POA NAME OR NUMBER	SOURCE BASIN LOCATED WITHIN	TRIBUTARY
Well 1	A well in Columbia Slough Basin	Willamette River

3. Developed use(s), period of use, and rate for each use:

POA NAME OR NUMBER	USES	IF IRRIGATION, LIST CROP TYPE	SEASON OR MONTHS WHEN WATER WAS USED	ACTUAL RATE OR VOLUME USED (CFS, GPM, OR AF)
Well 1	Commercial	NA	Year round	0.25 cfs
Total Quantity of Water Used				0.25 cfs

RECEIVED

OCT 28 2022

OWRD

4. Provide a general narrative description of the distribution works. This description must trace the water system from each point of appropriation to the place of use:

Water is pumped from Well 1 (MULT 135509) using a 10 Hp submersible pump to convey water north about 60 feet through 2-inch Pex Polyethylene tubing into the south end of the pump house. The city water line also enters the pump house at the south end.

Inside the pump house, the water from the well is pumped through 2-inch Pex tubing to an 85 gallon pressure tank, then through 2 feet of galvanized pipe to the meter before continuing through 2-inch Pex tubing into two filters with softener added. The water is then conveyed back to the south end of the pump house. There are valves to direct water from either the well or from city water to be used in the facility.

The well is mainly used as a back up to supply water to the facility to process food products for pet and human consumption.

Reminder: The map associated with this claim must identify the location of the point(s) of diversion, Donation Land Claims (DLC), Government Lots (GLot), and Quarter-Quarters (QQ).

5. Variations:

Was the use developed differently from what was authorized by the permit, permit amendment final order, or extension final order? If yes, describe below. YES

(e.g. "The permit allowed three points of appropriation. The water user only developed one of the points." or "The permit allowed 40.0 acres of irrigation. The water user only developed 10.0 acres.")

1. Tax lot TL 1N 2E 24 501 was sold to GBI Holding Co and is not included in this claim.
2. The location of Well 1 (MULT 135509) is more correctly placed at: 1,320 feet north and 1,000 feet west from the SW corner, Section 24.

6. Claim Summary:

POA NAME OR #	MAXIMUM RATE AUTHORIZED	CALCULATED THEORETICAL RATE BASED ON SYSTEM	AMOUNT OF WATER MEASURED	USE	# OF ACRES ALLOWED	# OF ACRES DEVELOPED
Well 1	1.56 cfs	0.25 cfs	Not measured	Commercial	NA	NA

SECTION 4

SYSTEM DESCRIPTION

Are there multiple POAs?

NO

If "YES" you will need to copy and complete a separate Section 4 for each POA.

POA Name or Number this section describes (only needed if there is more than one):

Well 1

RECEIVED

OCT 28 2022

OWRD

A. Place of Use

1. Is the right for municipal use?

NO

If "YES" the table below may be deleted.

TWP	RNG	MER	SEC	QQ	GLOT	DLC	USE	IF IRRIGATION, # PRIMARY ACRES	IF IRRIGATION, # SUPPLEMENTAL ACRES
1N	2E	WM	24	NE SE	NA	DLC 46	Commercial	NA	NA
1N	2E	WM	24	SE SE	NA	DLC 46	Commercial	NA	NA
Total Acres Irrigated								NA	NA

Reminder: The map associated with this claim must identify Donation Land Claims (DLC), Government Lots (GLOT), Quarter Quarters (QQ), and if for irrigation, the number of acres irrigated within each projected DLC, GLOT, and QQ.

B. Groundwater Source Information (Well)

1. Is the appropriation from a well?

YES

If "NO", items 2 through 4 relating to this section may be deleted.

2. Describe the access port (type and location) or other means to measure the water level in the well:

Top of casing beneath pitless adaptor cap.

3. If well logs are not available, provide as much of the following information as possible:

CASING DIAMETER	CASING DEPTH	TOTAL DEPTH	COMPLETION DATE OF ORIGINAL WELL	COMPLETION DATES OF ALTERATIONS	WHO THE WELL WAS DRILLED FOR	WELL DRILLED BY
See Well Log MULT 135509						

4. In addition to the information requested in item "3" above, provide any other information which may help the Department locate any well logs associated with this appropriation.

See Well Log MULT 135509

C. Groundwater Source Information (Sump)

1. Is the appropriation from a dug well (sump)?

NO

If "NO", items 2 through 4 relating to this section may be deleted.

Reminder: Construction standards for sumps can be found in OAR 690-210-0400.

RECEIVED

OCT 28 2022

OWRD

D. Diversion and Delivery System Information

Provide the following information concerning the diversion and delivery system. Information provided must describe the equipment used to transport and apply the water from the point of appropriation to the place of use.

1. Is a pump used?

YES

If "NO" items 2 through item 6 may be deleted.

2. Pump Information:

MANUFACTURER	MODEL	SERIAL NUMBER	TYPE (CENTRIFUGAL, TURBINE OR SUBMERSIBLE)	INTAKE SIZE	DISCHARGE SIZE
Grundfos	85S100-9	00245841	Submersible	4 inch	2 inch

3. Motor Information:

MANUFACTURER	HORSEPOWER
Hitachi	10 Hp

4. Theoretical Pump Capacity:

HORSEPOWER	OPERATING PSI	LIFT FROM SOURCE TO PUMP *IF A WELL, THE WATER LEVEL DURING PUMPING	LIFT FROM PUMP TO PLACE OF USE	TOTAL PUMP OUTPUT (IN CFS)
10 Hp	84 psi	62.75 feet (from permit condition pump test)	0 feet	0.25 cfs

5. Provide pump calculations:

$$Q \text{ Pump} = \frac{(10 \text{ Hp}) \times (7.04 \text{ ft}^4/\text{sec Hp})}{(62.75 \text{ ft lift} + 213.4 \text{ ft pressure head})} = 0.25 \text{ cfs}$$

6. Measured Pump Capacity (using meter if meter was present and system was operating):

INITIAL METER READING	ENDING METER READING	DURATION OF TIME OBSERVED	TOTAL PUMP OUTPUT (IN CFS)
Not running during site visit			

RECEIVED
OCT 28 2021
OWRD

Reminder: For pump calculations use the reference information at the end of this document.

7. Is the distribution system piped? YES

If "NO" items 8 through item 13 may be deleted.

8. Mainline Information:

MAINLINE SIZE	LENGTH	TYPE OF PIPE	BURIED OR ABOVE GROUND
2 inch	60 feet	Pex – Polyethylene tubing	Below ground

9. Lateral or Handline Information:

LATERAL OR HANDLINE SIZE	LENGTH	TYPE OF PIPE	BURIED OR ABOVE GROUND
2 inch within pump house	2	Galvanized	Above ground
2 inch within pump house	~ 50 feet	Pex	Above ground
All different within building for commercial use to process human and dog food products	Various	Pex	Above ground

10. Sprinkler Information:

SIZE	OPERATING PSI	SPRINKLER OUTPUT (GPM)	TOTAL NUMBER OF SPRINKLERS	MAXIMUM NUMBER USED	TOTAL SPRINKLER OUTPUT (CFS)
NA					

Reminder: For sprinkler output determination use the reference information at the end of this document.

SECTION 5 CONDITIONS

All conditions contained in the permit, permit amendment, or any extension final order shall be addressed. Reports that do not address all performance related conditions will be returned.

1. Time Limits:

Permits and extension final orders contain any or all of the following dates: the date when the actual construction work was to begin, the date when the construction was to be completed, and the date when the complete application of water to the proposed use was to be completed. These dates may be referred to as ABC dates. Describe how the water user has complied with each of the development timelines established in the permit or permit extension order:

	DATE FROM PERMIT	DATE ACCOMPLISHED*	DESCRIPTION OF ACTIONS TAKEN BY WATER USER TO COMPLY WITH THE TIME LIMITS
ISSUANCE DATE	October 10, 2017		
BEGIN CONSTRUCTION (A)	October 10, 2022	November 5, 2020	Construction of the Well 1 (MULT 135509) started August 18, 2020
COMPLETE CONSTRUCTION (B)	NA	NA	NA
COMPLETE APPLICATION OF WATER (C)	October 10, 2022	March 2022	Construction of the Well 1 (MULT 135509) was completed November 5, 2020. All the permit conditions were met and water was put to full use. Full beneficial use of water has been made.

* MUST BE WITHIN PERIOD BETWEEN PERMIT, OR ANY EXTENSION FINAL ORDER ISSUANCE AND THE DATE TO COMPLETELY APPLY WATER

2. Is there an extension final order(s)? **NO**

If "NO", items a and b relating to this section may be deleted.

3. Initial Water Level Measurements:

a. Was the water user required to submit an initial static water level measurement? **NO**

If "NO", items b through d relating to this section may be deleted.

4. Annual Static Water Level Measurements:

a. Was the water user required to submit annual static water level measurements? **NO**

If "NO", items b through e relating to this section may be deleted.

RECEIVED
OCT 28 2022
OWRD

5. Pump Test:

a. Did the permit require the submittal of a pump test? **YES**

Ground water permits with priority dates on or after **December 20, 1988**, require the submittal of a pump test prior to issuance of a certificate. In some cases, the permit holder may qualify for a multiple well exemption or an unreasonable burden exemption.

For additional information regarding pump tests see:

<https://www.oregon.gov/OWRD/programs/GWWL/GW/Pages/PumpTestProgram.aspx>

If "NO", items b through e relating to this section may be deleted.

b. Has the pump test been previously submitted to the Department? **YES**

c. Is the pump test attached to this claim? **NO**

d. Has the pump test been approved by the Department? **Unknown**

e. Has a pump test exemption been approved by the Department? **NO**

**** Claims will not be reviewed until a pump test or exemption has been approved by the Department**

6. Measurement Conditions:

a. Does the permit, permit amendment, or any extension final order require the installation of a meter or approved measuring device? **YES**

If "NO", items b through f relating to this section may be deleted.

Reminder: If a meter or approved measuring device was required, the COBU map must indicate the location of the device in relation to the point of diversion or appropriation.

b. Has a meter been installed? **YES**

c. Meter Information

POD/POA NAME OR #	MANUFACTURER	SERIAL #	CONDITION (WORKING OR NOT)	CURRENT METER READING	DATE INSTALLED
Well 1	Badger	210602509	Working	29,958.4 gallons	December 2021

If a meter has been installed, items d through f relating to this section may be deleted.

7. Recording and reporting conditions:

a. Is the water user required to report the water use to the Department? **YES**

If "NO", item b relating to this section may be deleted.

b. Have the reports been submitted? **YES**

If the reports have not been submitted, attach a copy of the reports if available.

8. Other conditions required by permit, permit amendment final order, or extension final order:

a. Were there special well construction standards? **NO**

b. Was submittal of a ground water monitoring plan required? **NO**

c. Was submittal of a water management and conservation plan required? **NO**

d. Was a Well Identification Number (Well ID tag) assigned and attached to the well? **YES**

RECEIVED

OCT 28 2022

OWRD

WELL ID #	DATE ATTACHED TO WELL
-----------	-----------------------

e. Other conditions?

YES

If "YES" to any of the above, identify the condition and describe the water user's actions to comply with the condition(s):

e1) Condition:

Prior to using water from any well listed on this permit, the permittee shall ensure that the well has been assigned an OWRD Well Identification Number (Well ID tag), which shall be permanently attached to the well.

Compliance:

Well tag L-137503 is attached to the well casing.

e2) Condition:

If the riparian area is disturbed in the process of developing a point of appropriation, the permittee shall be responsible for restoration and enhancement of such riparian area in accordance with ODFW's Fish and Wildlife Habitat Mitigation Policy OAR 635-415. For purposes of mitigation, the ODFW Fish and Wildlife Habitat Mitigation Goals and Standards, OAR 635-415, shall be followed.

Compliance:

Well 1 (MULT 135509) was drilled approximately 1,400 feet south southwest from nearest unnamed creek to the Columbia Slough; therefore, no riparian area was disturbed.

SECTION 6**ATTACHMENTS**

Provide a list of any additional documents you are attaching to this report:

ATTACHMENT NAME	DESCRIPTION
Claim of Beneficial Use Map	Claim of Beneficial Use Map
State Water Well Report – MULT 135509	Well log and driller's notes for MULT 135509 – Well 1
BLM Cadastral Map	BLM Cadastral Map T. 1N. R. 2E. showing DLC and Government Lot locations

SECTION 7**CLAIM OF BENEFICIAL USE MAP**

The Claim of Beneficial Use Map must be submitted with this claim. Claims submitted without the Claim of Beneficial Use map will be returned. The map shall be submitted on poly film at a scale of 1" = 1320 feet, 1" = 400 feet, or the original full-size scale of the county assessor map for the location.

RECEIVED

OCT 28 2022

OWRD

Provide a general description of the survey method used to prepare the map. Examples of possible methods include, but are not limited to, a traverse survey, GPS, or the use of aerial photos. If the basis of the survey is an aerial photo, provide the source, date, series and the aerial photo identification number.

The COBU map was prepared using tax assessor's maps 1N2E 24 and 24DD, overlain by a 2014 aerial photo titled USDA-FSA-APFO NAIP County Mosaic and obtained on line from the Natural Resources Conservation Service, Image Metadata:
<http://datagateway.nrcs.usda.gov/Catalog/ProductDescription/NAIPM.html>

Map Checklist

Please be sure that the map you submit includes ALL the items listed below.

(Reminder: Incomplete maps and/or claims may be returned.)

- Map on polyester film
- Appropriate scale (1" = 400 feet, 1" = 1320 feet, or the original full-size scale of the county assessor map)
- Township, Range, Section, Donation Land Claims, and Government Lots
- If irrigation, number of acres irrigated within each projected Donation Land Claims, Government Lots, Quarter-Quarters
- Locations of fish screens and/or fish by-pass devices in relationship to point of diversion
- Locations of meters and/or measuring devices in relationship to point of diversion or appropriation
- Conveyance structures illustrated (pumps, reservoirs, pipelines, ditches, etc.)
- Point(s) of diversion or appropriation (illustrated and coordinates)
- Tax lot boundaries and numbers
- Source illustrated if surface water
- Disclaimer ("This map is not intended to provide legal dimensions or locations of property ownership lines")
- Application and permit number or transfer number
- North arrow
- Legend
- CWRE stamp and signature

RECEIVED

OCT 28 2022



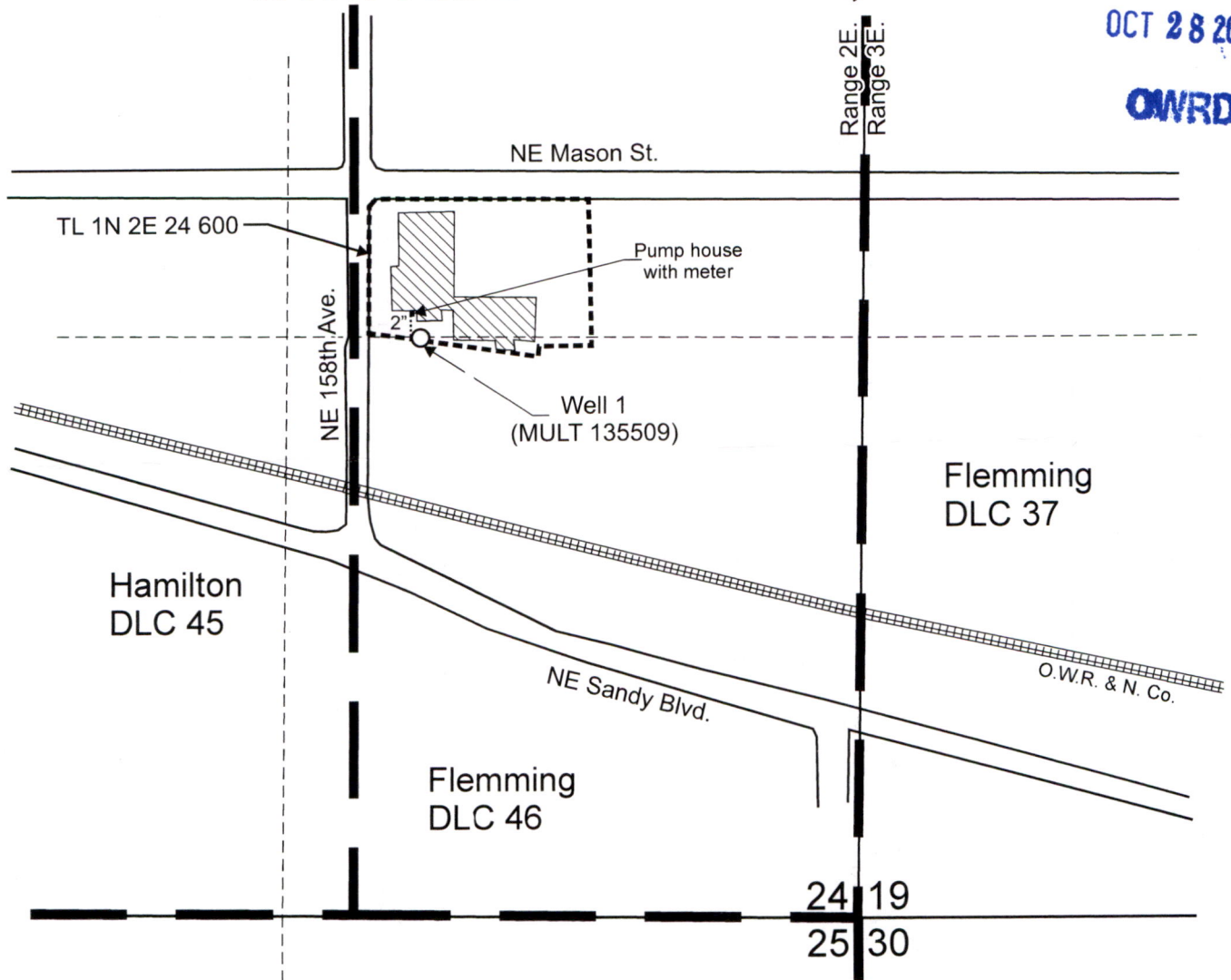

OWRD

T.1N. R.2E. Section 24, W.M.

RECEIVED
OCT 28 2022
OWRD



Well 1 (MULT 135509) is located 1,320 feet north and 1,000 feet west from the SW corner of Section 24.

-  Area for commercial use under Application G-18328, Permit G-17862.
-  Tax lot boundary
-  Donation Land Claim boundary
-  Water main line

Scale: 1" = 400'

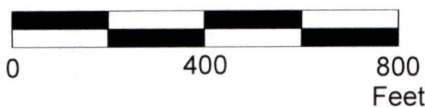

EXPIRES: *June 29, 2023*

This map was prepared for the purpose of identifying the location of a water right only and is not intended to provide legal dimensions or location of property ownership lines.



Claim of Beneficial Use Map
Application G-18328, Permit G-17862

Pacific Hydro-Geology Inc.

Morasch Meats
T.1N. R.2E. Section 24, W.M.

10/2022

WATER SUPPLY WELL REPORT - Map with location identified must be attached and shall include an approximate scale and north arrow

MULT 135509

RECEIVED

11/19/2020

OCT 28 2022

Map of Hole

OWRD

STATE OF OREGON
WELL LOCATION MAP

This map is supplemental to the WATER SUPPLY WELL REPORT

Oregon Water Resources Department

725 Summer St NE, Salem OR 97301
(503)986-0900



LOCATION OF WELL

Latitude: 45.55186900 Datum: WGS84

Longitude: -122.49964800

Township/Range/Section/Quarter-Quarter Section:

WM1.00N2.00E24NESE

Address of Well:

4050 NE 158TH AVE, PORTLAND, OREGON 97230

Well Label: 137503

Printed: November 6, 2020

DISCLAIMER: This map is intended to represent the approximate location the well. It is not intended to be construed as survey accurate in any manner.

Provided by well constructor

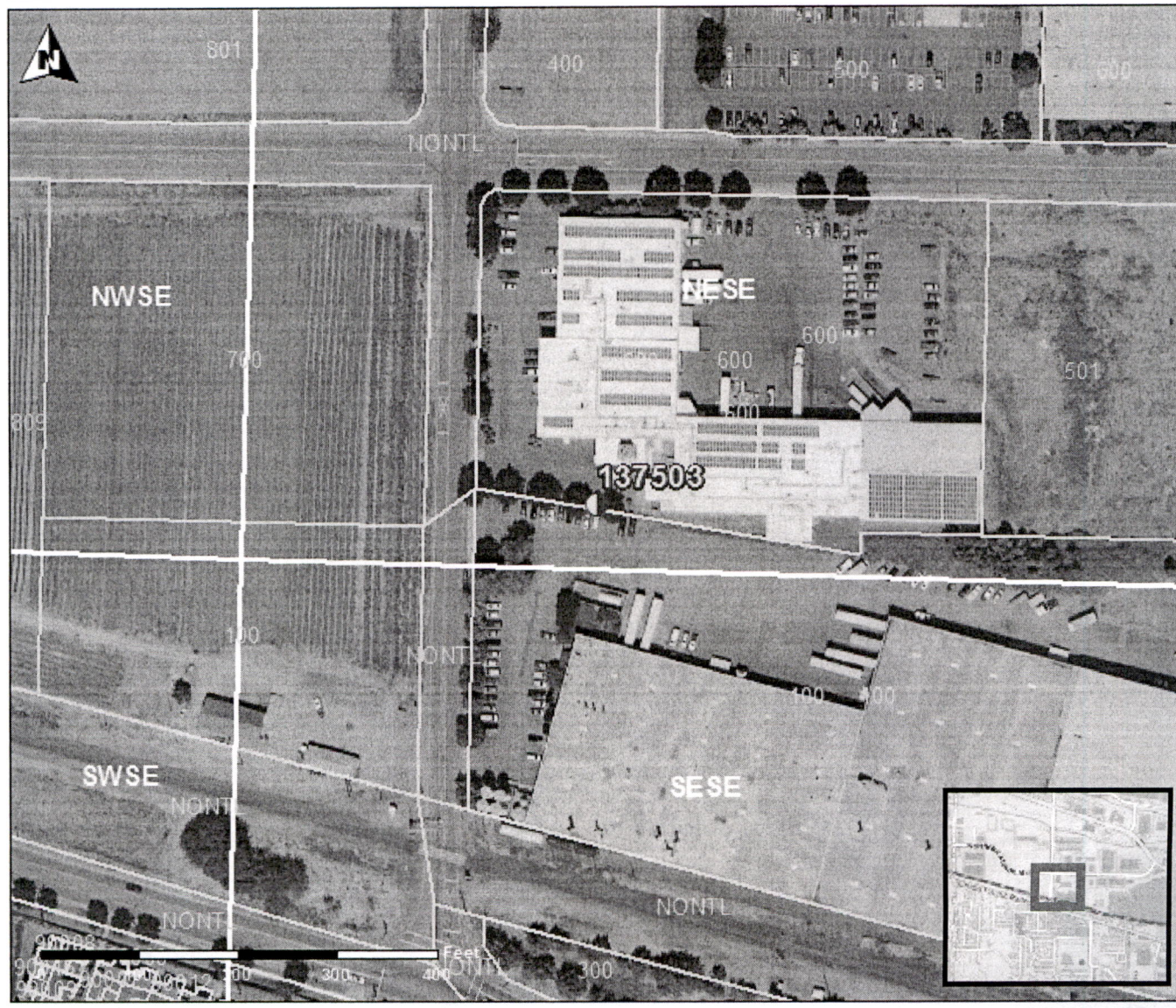

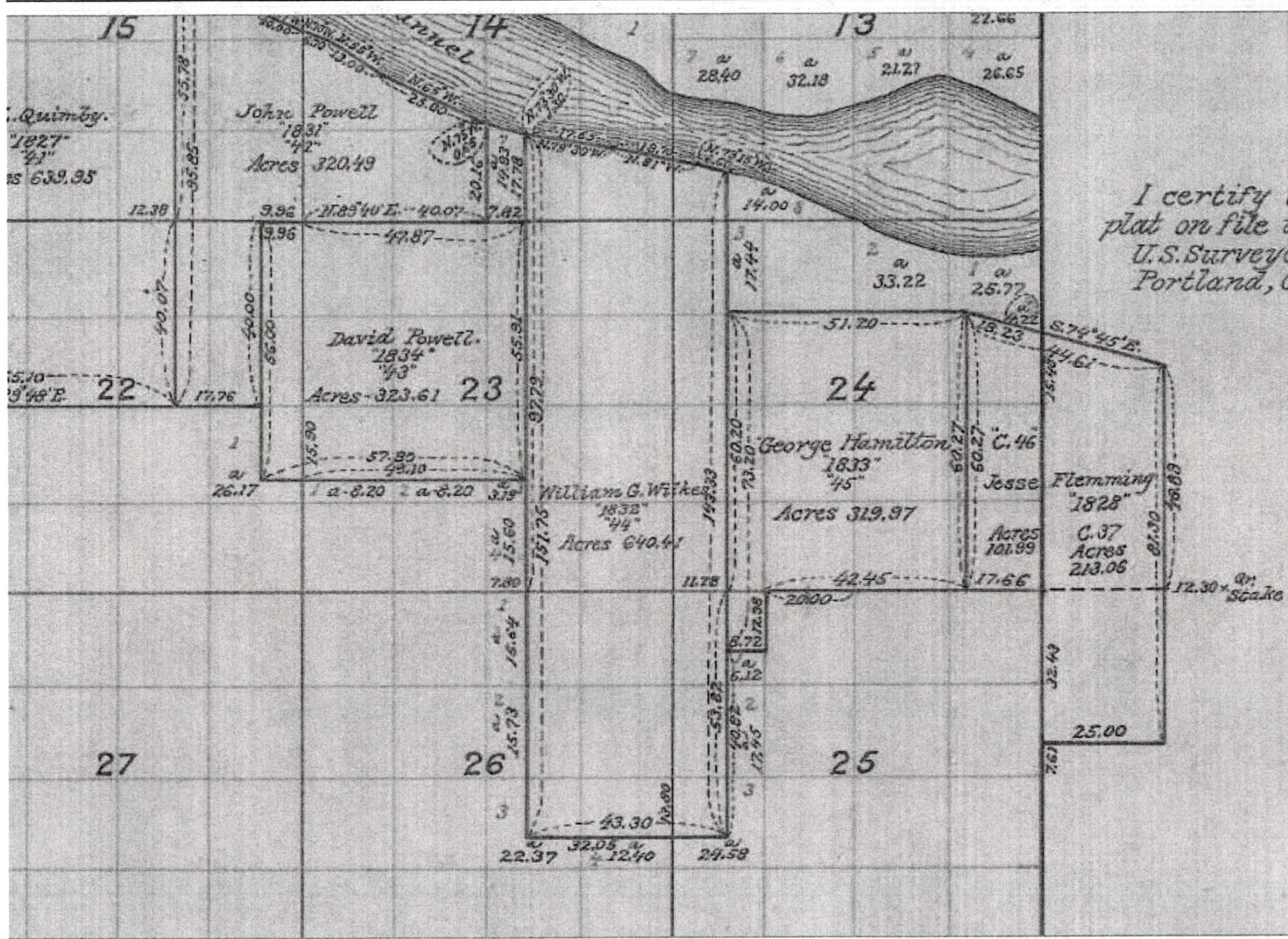

I certify the above to be a
 plat on file in this office
 U.S. Surveyor General's Office
 Portland, Oregon November

Edward
 Surveyor

RECEIVED
 OCT 28 2022
 OWRD