

CLAIM OF BENEFICIAL USE MAP

APPLICATION: S-88392, PERMIT: S-55072 - PRIORITY DATE 5/17/2017

NURSERY USE

FOR

JOY MCEWEN

PO BOX 291

CAVE JUNCTION, OR 97523

SITUATED IN

SECTION 27, TOWNSHIP 40 SOUTH, RANGE 8 WEST, W.M.

JACKSON COUNTY, OREGON

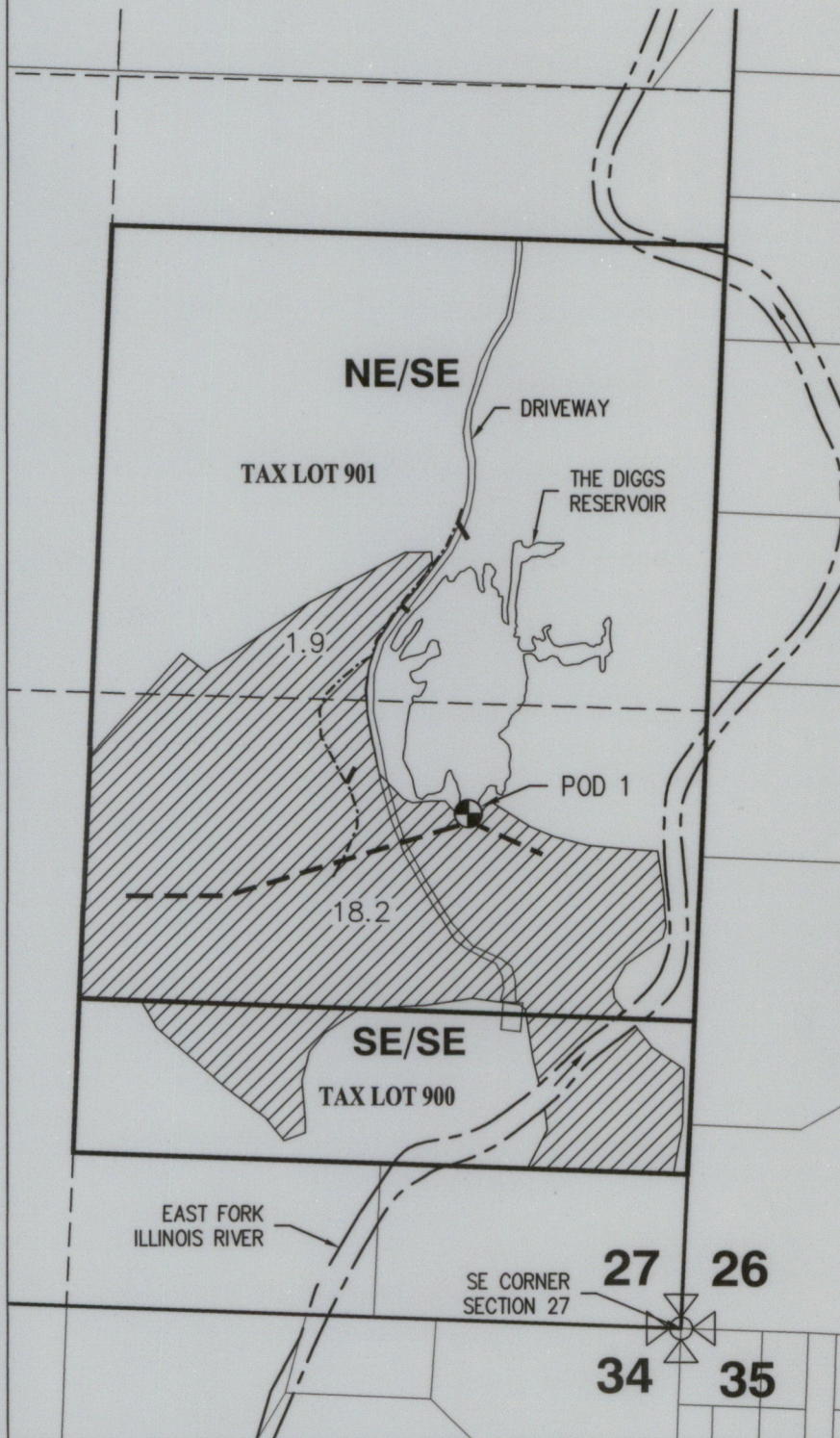
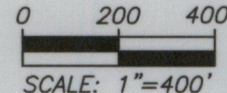
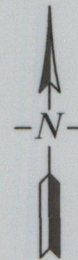

LEGEND



POD1

POINT OF DIVERSION, PUMP AND FLOW METER.

1114' NORTH AND 460' WEST OF SE CORNER SECTION 27



PLACE OF USE
NURSERY

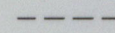

1/4-1/4 SECTION LINE

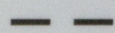

BURIED PIPE (APPROX.)

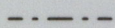

DITCH

RECEIVED

OCT 28 2022

OWRD

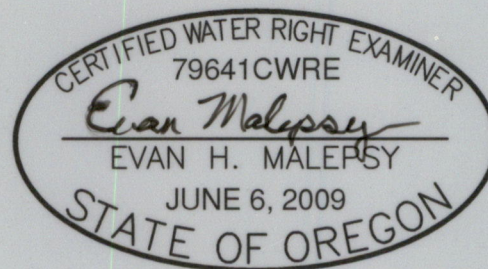

RENEWS: 12/31/2022

This map is not intended to provide legal dimensions or locations of property ownership lines.

EHM-August 10, 2022
ROGUE CIVIL LLC
emalepsy@roguecivil.com 541-621-2868