

Oregon Water Resources Department  
 725 Summer Street NE, Suite A  
 Salem, Oregon 97301  
 (503) 986-0900  
 www.oregon.gov/OWRD

# Ownership Update for Certificated Rights Only

OWRD

## NO FEES ARE REQUIRED TO SUBMIT THIS FORM

**NOTICE:** A certificate of water right typically stays with the land. To track water right ownership, the Department requests that this form be submitted to the Department. **To update multiple rights, a separate form is required for each right.** If you have any questions about this form, please contact your local watermaster, or call the Water Resources Department at (503) 986-0900.

Note: Use the assignment form to change ownership on pending applications, permits, transfers, groundwater registrations, or limited licenses.

Current Landowner Information					
Name:	See ATTACHED				
Mailing Address:	18555 SW TETON AVE				
City:	TUALA TON	State:	OR	Zip:	97062
Phone:	503-303-0260	Email:			

Property Information							
County:	MARION	Township:	4S	Range:	1W		
Tax Lot #:	400, 500, 600, 800, 900, 1000, 1100, 1200 + 1400						
Street Address of Water Right:	22892 SCHULTZ Rd NE, AURORA, OR 97002						
Water Right Information							
Application:							
Permit:							
Certificate:	30813						
Are all the lands associated with this water right owned by the requestor?				<input checked="" type="checkbox"/>	Yes	<input type="checkbox"/>	No
(If no, include a map showing the portion of the water right involved)							

Signature and Date		
Name of individual completing form:	Charles Eggert	
Phone or email:		Date: 9-27-22
Signature of requestor:		

The Department does not change names on water right certificates. This form will be placed in the file for future reference only. If mailed, the Department will not provide acknowledgment of receipt.

This form can be mailed to the address above or sent by email to [wrd\\_dl\\_customerservice@water.oregon.gov](mailto:wrd_dl_customerservice@water.oregon.gov)

ATTACHMENT FOR OWNERSHIP UPDATE  
CERTIFICATE 30813

OWRD

The tax lots involved, and the associated land owners, in the ownership update for Certificate 30813 include:

04 1W 04C 400	Elsinore Development Group LLC
04 1W 04C 500	Charles W. and Louanna Eggert
04 1W 04C 600	Elsinore Development Group LLC
04 1W 04C 800	Charles W. and Louanna Eggert
04 1W 04C 900	Elsinore Development Group LLC
04 1W 04C 1000	Elsinore Development Group LLC
04 1W 04C 1100	Charles W. and Louanna Eggert
04 1W 04C 1200	Charles W. and Louanna Eggert
04 1W 04C 1400	Elsinore Development Group LLC

These associated owners: Charles and Louanna Eggert and Elsinore Development Group LLC are all represented by Chuck Eggert under the control of Keystone Pacific LLC, also owned by Chuck Eggert.

Please address all correspondence and this ownership update to:

Keystone Pacific LLC.  
c/o Chuck Eggert  
18555 SW Teton Ave.  
Tualatin, OR 97062  
(503) 303-0360

  
\_\_\_\_\_  
Signature of legal representative

9-27-22  
\_\_\_\_\_  
Date

# T.4S. R.1W. Sec. 4 & 5, W.M.

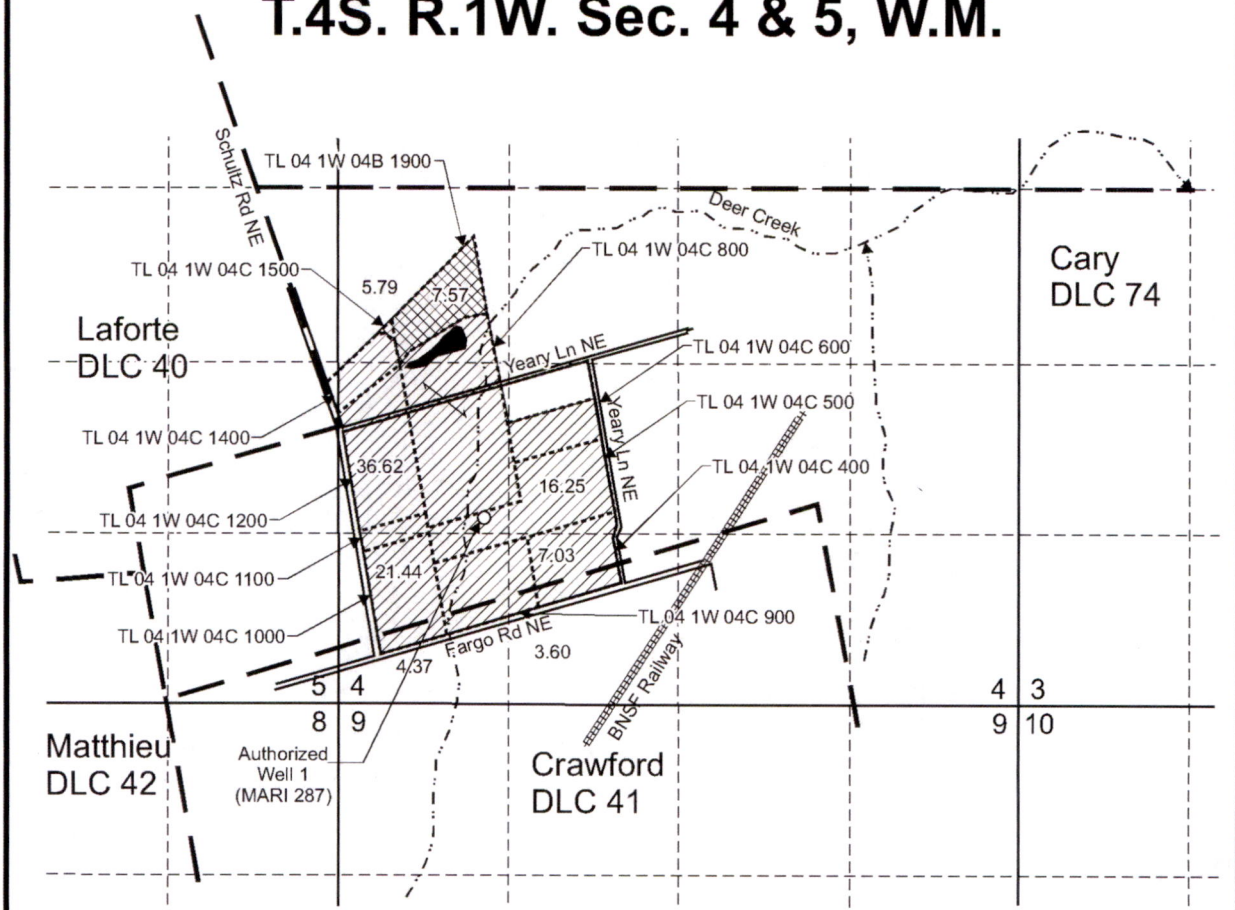



Authorized Well 1 (MARI 287) is located 1,440 feet north and 1,130 feet east from SE corner, Section 4.

 Area (95.1 Acres) of supplemental irrigation under Certificate 30813, priority date September 30, 1958, affected by this ownership update.

 Area (7.57 Acres) of supplemental irrigation under Certificate 30813, priority date September 30, 1958, to remain under Racette Brothers by Richard Racette.

 Tax lot boundary

 Donation Land Claim boundary

 Water main line

Scale: 1" = 1,320'

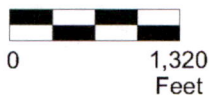

This map was prepared for the purpose of identifying the location of a water right only and is not intended to provide legal dimensions or location of property ownership lines.



KeystoneCert30813OwnerUpdateMap.cdr

Pacific Hydro-Geology Inc.

11/2019

Ownership Update Map  
Certificate 30813

Keystone Pacific LLC  
T.4S. R.1W. Sec. 4 & 5, W.M.