

Application No. G 330

FEEES PAID

Permit No. G 220

Date	Amount	Receipt No.
5-2-56	15.00	6870
3-20-61	\$1 Cert. Fee	29145

Certificate No. 28434

Stream Index, Page No. 2-91G

16/4W-29N

FEEES REFUNDED

Date	Amount	Check No.

Name Ben or Virginia Simpson
By _____
Address Route 2, Box 1079 5055 Clear Lake Rd.
Junction City, Oregon

Date filed April 26, 1956

Priority April 26, 1956

Action suspended until OK Cert

Returned to applicant _____

Date of approval May 23, 1956

ASSIGNMENTS

Date	To Whom	Address	Volume	Page

CONSTRUCTION

Date for beginning May 23, 1957

Date for completion October 1, 1957

Extended to _____

Date for application of water October 1, 1958

Extended to _____

REMARKS

0.13 c.f.s. from a well for the irrigation of 10 acres

MAY 31 1957 CARD FOR A

PROSECUTION OF WORK

Form "A" filed _____

Form "B" filed _____

Form "C" filed See Well Report - June 5, 1957

FINAL PROOF 11-27-59
JANUARY 10 1961

Blank mailed _____

Proof received _____

Date certificate issued APRIL 5 1961

T. 16 S. R. 4 W. W.M.

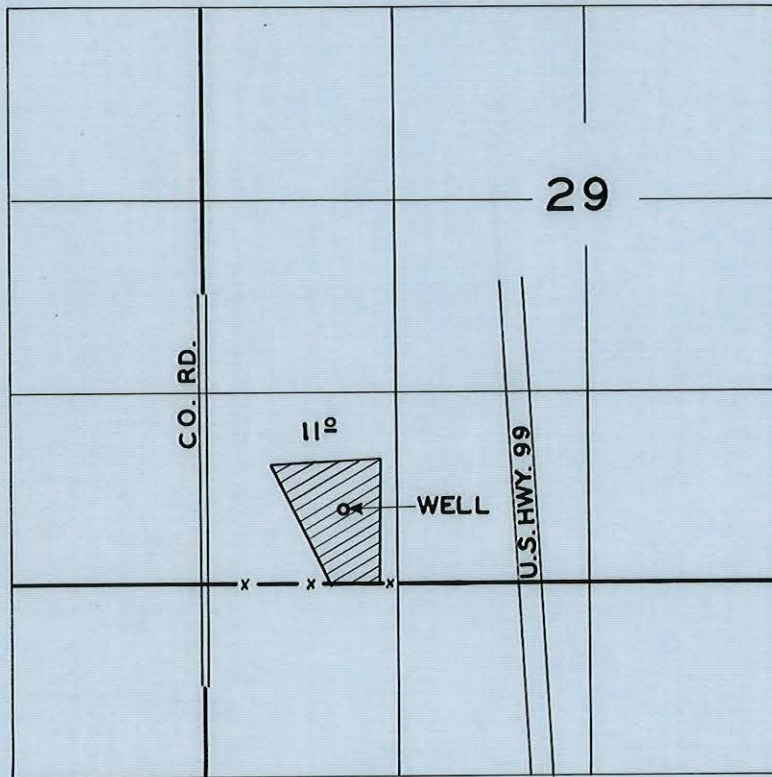

FINAL PROOF SURVEY
UNDER

Application No. G.330..... Permit No. G.220.....
IN NAME OF

.....BEN OR VIRGINIA SIMPSON.....

Surveyed APRIL 28, 1960., by C. O. BARTELS.....

REPORT OF PERSON MAKING INSPECTION

Description of works:

well: Driven 21' deep x 4" casing
Pump: F.M. 1 1/2" x 2" Cent. dir. dr.
Motor: F.M. 5 HP 3 Phase 3450 RPM
Pipe: 930' x 3" St. Main
640' x 3" R.L. Lateral
Sprinklers: 16 RB#30 - 3/32" x 1/4" 6 x 16 = 96 gpm = .22 cfs
Lift: - Level
Enfo: Ben Simpson

I,, do hereby certify that I have made an inspection of the works described herein and in Permit No., on the day of, 19....., and found the foregoing statements and descriptions of works to be accurate. In my opinion the appropriation has been completed to the extent of and I recommend the issuance of water right certificate for this amount.

(Quantity of water in second-feet or acre-feet)

NOTICE TO INSPECTORS

If conditions do not justify the above report by you, please return this form without your signature, with a full report by letter.

W. Beal
.....
(Name)
Field Engineer
.....
(Title)

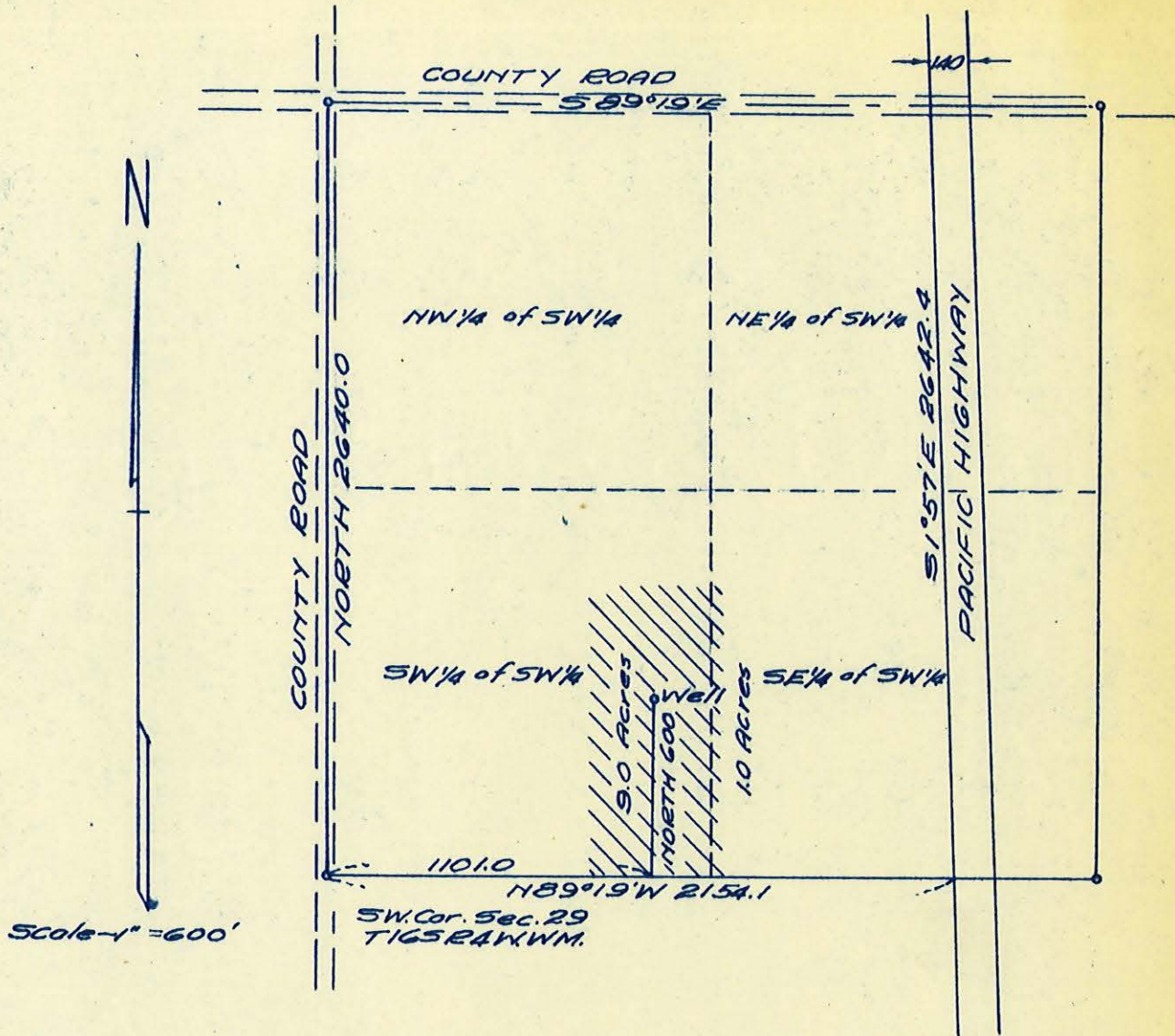

WATER RIGHT MAP FOR BEN SIMPSON
 SECTION 29 T.16S.R.4W.W.M.
 LANE COUNTY, OREGON
 April 1956

Note: This map was made from Deed Records and information furnished by the applicant.

THOMSON & HAYDEN
 SURVEYORS

3RD FLOOR - COURT HOUSE
 PH. 4-7652 EUGENE, OREGON

Application No. 6-330

Permit No. 6-220

RECEIVED
 APR 26 1956

STATE ENGINEER
 SALEM, OREGON

REGISTERED
 OREGON
 LAND SURVEYOR

Wm. C. Thomson

MAY 10 1946
 W. C. THOMSON
 1946

STATE OF OREGON

COUNTY OF LANE

RECEIVED
FEB 6 1961
STATE ENGINEER
SALEM, OREGON

CERTIFICATE OF WATER RIGHT

This Is to Certify, That **BEN or VIRGINIA SIMPSON**

of **Rt. 2, ~~Box~~ 5055, Junction City**, State of **Oregon**, has made proof to the satisfaction of the STATE ENGINEER of Oregon, of a right to the use of the waters of a well **Clear Lake Rd,** a tributary of **Willamette River** for the purpose of irrigation of **10.0 acres**

under Permit No. **G-220** of the State Engineer, and that said right to the use of said waters has been perfected in accordance with the laws of Oregon, that the priority of the right hereby confirmed dates from **April 26, 1956**

that the amount of water to which such right is entitled and hereby confirmed, for the purposes aforesaid, is limited to an amount actually beneficially used for said purposes, and shall not exceed **0.13 cubic foot per second**

or its equivalent in case of rotation, measured at the point of diversion from the stream. The point of diversion is located in the **SW $\frac{1}{4}$ SW $\frac{1}{4}$, Section 29, T. 16 S., R. 4 W., W.M.** Well is **500 ft. N. & 940 ft. E.** from SW corner, Section 29.

The amount of water used for irrigation, together with the amount secured under any other right existing for the same lands, shall be limited to **one-eightieth** of one cubic foot per second per acre, or its equivalent for each acre irrigated and shall be further limited to a diversion of not to exceed **2 $\frac{1}{2}$ acre feet** per acre for each acre irrigated during the irrigation season of each year,

and shall conform to such reasonable rotation system as may be ordered by the proper state officer.

A description of the place of use under the right hereby confirmed, and to which such right is appurtenant, is as follows:

10.0 acres SW $\frac{1}{4}$ SW $\frac{1}{4}$
Section 29
T. 16 S., R. 4 W., W.M.

The right to the use of the water for the purposes aforesaid is restricted to the lands or place of use herein described.

THIS IS A DRAFT OF WATER RIGHT CERTIFICATE

See other side for instructions and final proof to be executed by permittee.

STATE OF OREGON
STATE ENGINEER
WATER RESOURCES DEPARTMENT
SALEM

251 FINANCE BUILDING
170 12TH STREET S.E.

REFER TO
FILE NO. G-330

January 10, 1961

Ben or Virginia Simpson
Route 2, Box 5055
Junction City, Oregon

Dear Sir or Madam:

On the reverse side of this paper is a copy of a draft of water right certificate to confirm the right under Permit No. G-220. You are requested to examine this draft and if you find it correctly describes the appropriation of water made, execute the following certificate. You should return this paper, along with a fee of \$1.00 for recording your water right certificate, when issued, in the office of the County Clerk.

Very truly yours,

LEWIS A. STANLEY
State Engineer

Return this paper to the State Engineer. Do not record in
County Clerk's office.

FINAL PROOF

I have read the draft of water right certificate shown on the reverse side of this paper and as final proof of appropriation of water I hereby certify that the water has been used as described in said draft.

1-30-61
(Date)

Paul Simpson
(Signature)
Virginia Simpson

March 14, 1961

Ben or Virginia Simpson
Rt. 2, 5055 Clear Lake Rd.
Junction City, Oregon

Dear Sir and Madam:

On February 6, 1961 we acknowledged the draft of the proposed certificate in connection with your permit number G-220, and requested the certificate recording fee of \$1 so we may issue the certificate.

To date this fee has not been received and we are not able to issue the confirming certificate and complete the right without it.

Very truly yours,

LEWIS A. STANLEY
State Engineer

By
Trevor Jones, Assistant

TJ:kr

30

February 6, 1961

Ben or Virginia Simpson
Rt. 2, Clear Lake Rd.
Junction City, Oregon

Dear Sir and Madam:

This will acknowledge receipt of the signed draft
of the proposed certificate in connection with permit No.
G-220.

If you will now submit the recording fee of \$1
we will proceed toward the issuance of the certificate.

You may keep the print of the map for your records.

Very truly yours,

LEWIS A. STANLEY
State Engineer

By
Trevor Jones, Assistant

TJ:kr
Enclosure

1 map

30

G-330
~~G-220~~

June 9, 1958

Ben & Virginia Simpson
Route 2 Box 5055
Junction City, Oregon

Dear Sir and Madam:

This will acknowledge receipt of the well report for the well you had driven. This is all that is required to date.

All requirements have been met in the application for your well permit No. G-220.

Very truly yours,

LEWIS A. STANLEY
State Engineer

By
Jack E. Sceva
Geologist

Dlf.



STATE OF OREGON
STATE ENGINEER
WATER RESOURCES DEPARTMENT
SALEM

REFER TO
FILE NO. G-330

June 13, 1957

Ben & Virginia Simpson
Route 2 Box 1079
Junction City, Oregon

Dear Sir and Madam:

In examining the records in our files we find we are lacking a well log for the well constructed under Permit No. G-220.

We are requesting that you furnish us with a log of this well. If the well driller failed to furnish you with a log, you should contact him for the required information. A well log form is enclosed for your convenience.

Very truly yours,

LEWIS A. STANLEY
State Engineer

RECEIVED
MAY 26 1958
STATE ENGINEER
SALEM, OREGON

JES:gw
Enc.

By

Jack E. Sceva
Jack E. Sceva
Geologist

*I am returning this letter so you will have
the information herein contained
Please let me know if there is
anything else required to get his well
registered with the state.
Yours very truly,
Ben Simpson*

June 13, 1957

Ben & Virginia Simpson
Route 2 Box 1079
Junction City, Oregon

Dear Sir and Madam:

In examining the records in our files we find we are lacking a well log for the well constructed under Permit No. G-220.

We are requesting that you furnish us with a log of this well. If the well driller failed to furnish you with a log, you should contact him for the required information. A well log form is enclosed for your convenience.

Very truly yours,

LEWIS A. STANLEY
State Engineer

By
Jack E. Sceva
Geologist

JES:gw
Enc.

June 5, 1957

Mr. Ben Simpson
Route 2, Box 1079
Junction City, Oregon

Dear Mr. Simpson:

This will acknowledge receipt of the annual well report and accompanying letter.

The confirming certificate is not issued until after an inspection or survey is made by a representative of this office which is not scheduled until the expiration of the time limit for complete application of water or until the owner of the permit notifies us that complete use of water has been made as described in the permit.

Your letter indicates that use of water has been made under the terms of your Permit No. G-220 and the final proof inspection will be made the next time a field engineer is in your area.

In previous years we were limited to one field engineer which resulted in a large backlog of final proof surveys to be made. We are rapidly reducing this backlog, however are not able to make the surveys immediately after the completion notices are submitted. The permit which you have is evidence of your right to use of water as described in the permit and other than continued use of water no action is required by you until the final proof inspection is made.

Very truly yours,

LEWIS A. STANLEY
State Engineer

By
Trevor Jones, Assistant

TJ:ld

June 3, 57

RECEIVED
JUN 6 1957
STATE ENGINEER
SALEM, OREGON

Dear Sirs: —

Thank you for your card and
am sorry that this letter was
misplaced — The well was in
use all last summer and was
fine, what do I have to
do to have this well registered
and get a certificate for
the use of this well &
underground water —

Ben Simpson
Rt^{#2} Junction City
Box #5055 — Ore
Clearlake road —

May 23, 1956

G-320

Ben or Virginia Simpson
Route #2, Box 1079
Junction City, Oregon

Dear Sir and Madam:

with blueprint.

G-320, Permit No. G-220, together

May 11, 1956

Ben or Virginia Simpson
Rt. 2 Box 1079
Junction City, Oregon

Dear Sir and Madam:

This will acknowledge receipt of your application for a permit to construct a well and appropriate therefrom 135 gallons of water per minute for the irrigation of 10 acres, the accompanying map, legal description, and fees in the amount of \$15, for which our receipt No. 6870 is enclosed.

The application has been examined, given file No. G-330, and appears to be in satisfactory form.

Very truly yours,

LEWIS A. STANLEY
State Engineer

By
Chris L. Wheeler
Assistant

Enc: receipt
GW

e 330

March 21, 1956

Ben & Virginia Simpson
Rt. 2 Box 1079
Junction City, Oregon

Dear Sir and Madam:

This will acknowledge receipt of your application for a permit to construct a well and appropriate therefrom 135 gallons of water per minute for the irrigation of 10 acres and the accompanying sketch. Since the required fees were not received with the application it cannot yet be filed.

The application has been examined, however, and the following discrepancies noted.

Under Item 3 the intended use should be listed as irrigation.

Under Item 4 the location of the well must be filled out in ink and further must be located within a 40 acre tract.

Since the distribution equipment will be portable it is not necessary to fill out Item 5.

Under Item 12 the land you propose to irrigate should be located within specific 40 acre tracts and the number of acres in each tract should be shown.

A legal description of the property on which the water will be used must accompany the application and can be copied word for word from your deed, abstract, or title insurance.

For the map accompanying the application to be acceptable it must conform to the requirements set forth on pages 6 and 7 of the enclosed copy of the Rules and Regulations of the State Engineer. It should be prepared in black ink on a good quality tracing cloth or paper and should show the location of the well in relation to an identified, established government survey corner and further should show the land you propose to irrigate within 40 acre tracts and with the acreages within each tract indicated.

Ben & Virginia Simpson

-2-

March 21, 1956

The fees necessary to file this application are examination fee \$10 and recording fee \$5. Should you desire to send a check it should be made payable to the State Engineer.

On receipt of the application accompanied by the required fees, map, and legal description it will be filed as required by law.

Very truly yours,

LEWIS A. STANLEY
State Engineer

By
James W. Carver, Jr.
Assistant

JWC:gw

ATTENTION WELL OWNERS

Ground water is one of our most valuable resources, and you, the well owner, have a personal responsibility in helping to preserve these resources so that they will still be available for future generations. Your most important duty in this regard is the keeping of accurate records of changes in water levels, quantities of water pumped, and all other changes in the characteristics of our ground-water resources. It is chiefly through your observations that we know what is happening and are able to prevent depletion or contamination of our ground-water supplies.

The measurement of water levels in wells is the only way we can tell if the ground-water resources of an area are being depleted. For that reason, water level measurements given in your annual reports should be as accurate as possible.

We will be glad to supply you with any information we have in regard to methods of measuring water levels, or in measuring quantities of water pumped. Your cooperation in making the annual well report a document of value will be greatly appreciated.

RECEIVED
 JUN 5 1957
 STATE ENGINEER
 SALEM, OREGON

Application No. G-330
 Permit No. G-720
 Reg. Certificate No. _____
 Owner's Well No. _____
 State Well No. _____
 County _____

ANNUAL REPORT ON WELLS

(ORS 537.715 requires that an annual report for each well
 be submitted to the State Engineer, Salem, Oregon)

Report covers period from October 1 to September 30 of following year

1. Have any changes been made in the well or pump during the past year? no
 If so, explain: _____

2. What was the maximum rate of use at any time during the past year? 135 gpm
 Date July 1, 57 Observed drawdown 2 feet

3. In your opinion is the level of water in this well affected by other pumping
 operations in your vicinity? no Explain: there are
none close

4. If an irrigation well, how many acres were irrigated this past season? 10
 What date did irrigation begin? June Cease? Sept
 Number of days of well use 70 Average rate 135 gpm
 Depth to water while pumping, 4 ft. below land surface. Date July

5. Power consumption for entire year or season 3 mo. cost \$20.00 kWh

6. Quantity of water pumped or used during year 3 in. water every 7 days/a.
 (gallons or acre feet)

7. What was the cost of pumping per acre irrigated? \$20.00/mo.

8. Do you consider use of water from this source profitable? yes

9. Will you operate this well next season? yes

10. *Measured water levels (one measurement in spring and one in fall)
Spring 2 ft. feet below land surface. Date of measurement June 1st
Fall 4 ft. feet below land surface. Date of measurement Oct. 1st
 Additional water level measurements:

Feet below land surface	Date	Remarks

*(For artesian wells, report head in feet of water, or pounds per square inch.)

11. Remarks: I notice on the top of the page you have
a permit. no. and an application no. but no Reg.
no. why is this
 Date Jan 15, 57

Report Prepared By: Bob Simpson
 (See other side)

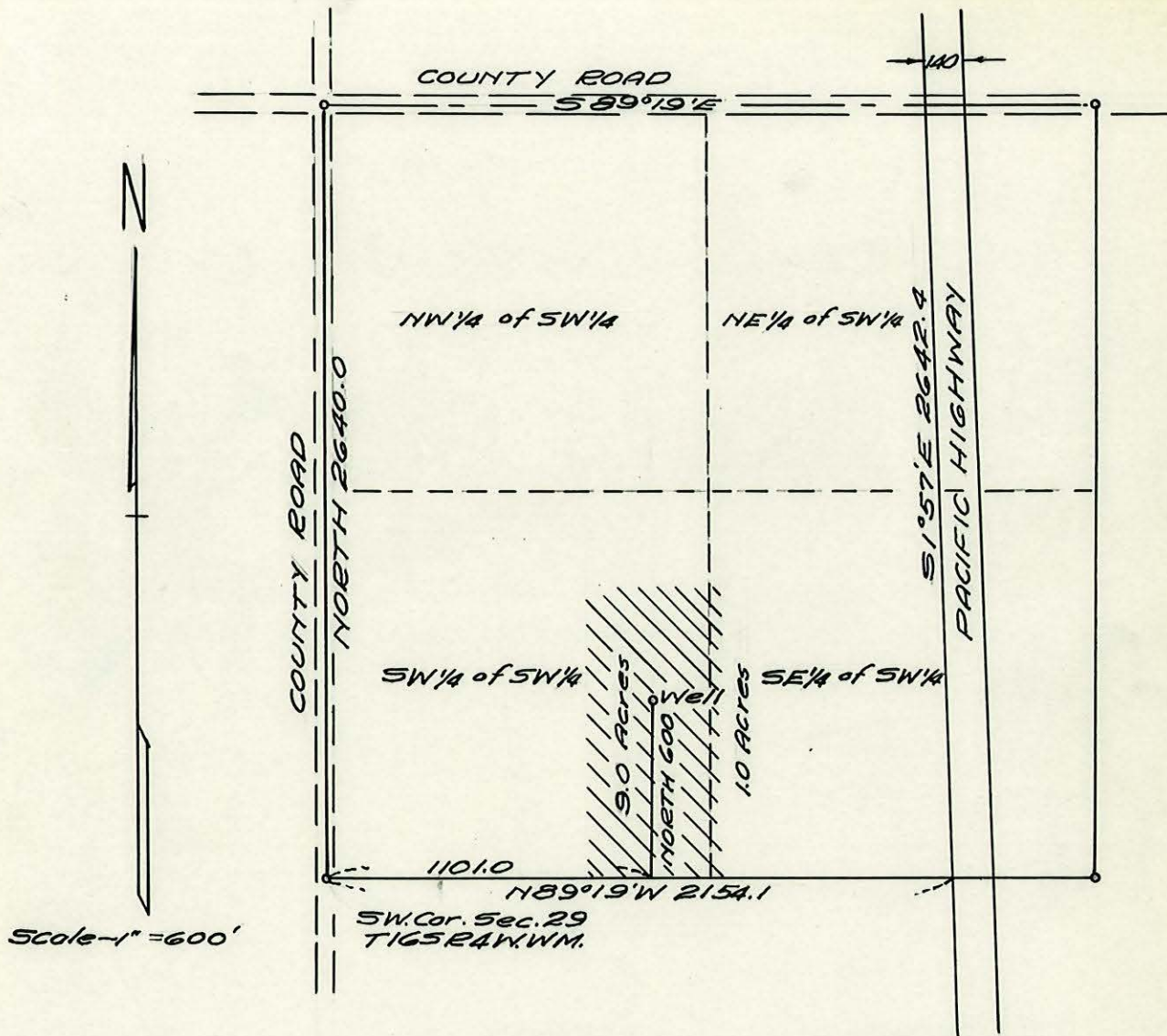

WATER RIGHT MAP FOR BEN SIMPSON
 SECTION 29 T.16S.R.4W.W.M.
 LANE COUNTY, OREGON
 April 1956

Note:- This map was made from Deed Records and information furnished by the applicant.

THOMSON & HAYDEN
 SURVEYORS
 3RD FLOOR - COURT HOUSE
 PH. 4-7652 EUGENE, OREGON

RECEIVED

APR 26 1956

STATE ENGINEER
 SALEM, OREGON

Application No. 6-330
 Permit No. 6-220

REGISTERED
 OREGON
 LAND SURVEYOR

W^m C. Thomson

MAY 10, 1948
 WM. C. THOMSON
 174

Legal Description
Vol. 179 Page 622

The Southwest one quarter of section 29 in Township 16 South
Range 4 West of the Willamette Meridian except that part lying East
of the Westerly right of way line of the Pacific Highway.

RECEIVED
APR 26 1956
STATE ENGINEER
SALEM, OREGON