

Name Oregon Water Corporation

By _____

Address P.O. Box 237

Klamath Falls, Oregon 97601

Date filed 4 February 1977

Priority June 10, 1977

Action suspended until SAR

Return to applicant _____

Date of approval SEP 12 1977

CONSTRUCTION

Date for beginning SEP 12 1978

Date for completion OCT 1 1978

Extended to _____

Date for application of water OCT 1 1979

Extended to _____

PROSECUTION OF WORK

Form "A" filed _____

Form "B" filed _____

Form "C" filed Completed 9-11-78
see notes

FINAL PROOF

Blank mailed _____

Proof received _____

Date certificate issued _____

Application No. G G 7695

Permit No. G 7362

Certificate No. _____

Stream Index, Page No. M-41

Klamath

FEEES PAID

Date	Amount	Receipt No.
<u>2/4/77</u>	<u>\$37.00</u>	<u>57924</u>

Cert. Fee

FEEES REFUNDED

Date	Amount	Check No.

ASSIGNMENTS

Date	To Whom	Address	Volume	Page
<u>9-5-78</u>	<u>City of Klamath Falls</u>	<u>Box 237, Klamath Falls, OR 97601</u>	<u>6</u>	<u>425</u>

REMARKS

'C' DATE - 10-1-79

Form C

IMPORTANT—This form is a notice to the State Engineer that permittee is ready to make **final proof** to the extent to which the water has actually been applied to the intended use under the terms of the permit. Permittee is cautioned that Certificate of Water Right will be issued based on the extent of the quantity and use as determined by the **final proof** inspection and survey which will be made in response to the filing of this Form C.

NOTE In the case of an irrigation permit, this Form C should not be mailed to the State Engineer until all of the land described in the permit, which it is intended to irrigate under this permit at any time, has actually been irrigated. It should be detach and mail to the State Engineer, Salem, Oregon 97310, when all of the water has been applied.

RECEIVED
SEP 13 1978
WATER RESOURCES DEPT
SALEM, OREGON

Application No. G-7695

NOTICE OF COMPLETE APPLICATION OF WATER TO A BENEFICIAL USE

I, the City of Klamath Falls, the holder of Permit No. 6-7362
to appropriate the public waters of the state of Oregon, completely applied the waters to a beneficial use in accordance with the terms of said permit, on the 28th day of April, 1978.

Remarks: Project was completed in accordance with the initial water right application filed with the Water Resources Department. The project is currently in use in supplying domestic water to the users of the Klamath Falls water system.

IN WITNESS WHEREOF, I have hereunto set my hand this 1st day of September, 1978.

Thomas C. Barnes

(Signature of Applicant)

P.O. Box 2307 - Klamath Falls, Ore 97604

(Address)

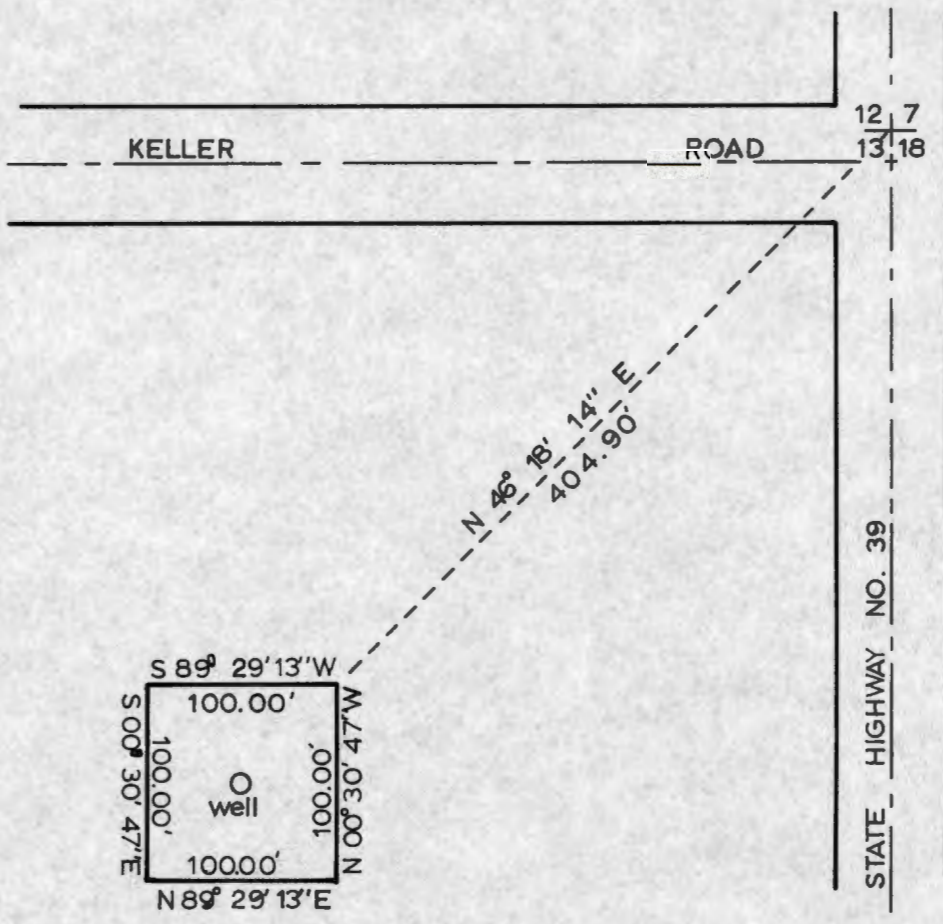

T. 39 S., R. 9 E., WM.

Application No. G-7695
 Permit No. G 7362

RECEIVED
 FEB-4 1977
 WATER RESOURCES DEPT
 SALEM, OREGON

OREGON WATER CORPORATION		
SCALE: 1" = 100'	APPROVED BY:	DRAWN BY: M.C.
DATE: 2-3-77		REVISED:
HENLEY WELL LOCATION		
		DRAWING NO.

RECEIVED
 JUN 10 1977
 WATER RESOURCES DEPT
 SALEM, OREGON

NOTE : All mains will be A.C.

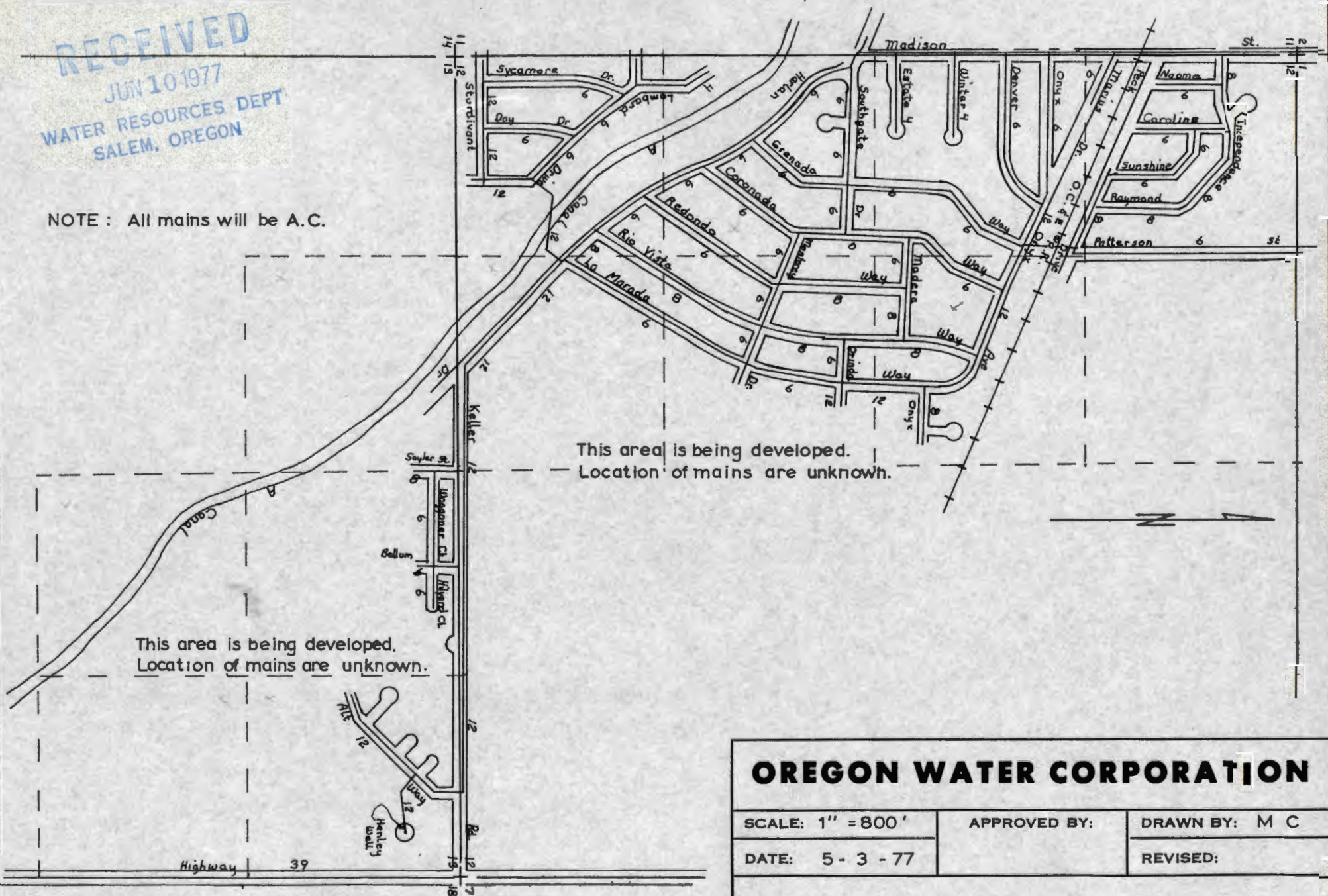

This area is being developed.
 Location of mains are unknown.

This area is being developed.
 Location of mains are unknown.

OREGON WATER CORPORATION		
SCALE: 1" = 800'	APPROVED BY:	DRAWN BY: M C
DATE: 5 - 3 - 77		REVISED:
HENLEY WELL USE AREA		
LOCATED IN PORTION OF S. 12 & 13, T. 39 S., R. 9 E., W. M.		DRAWING NO.

Application No. G 7695
Permit No. G 7362

RECEIVED

JUN 10 1977

WATER RESOURCES DEPT.
SALEM, OREGON

NOTE : All mains will be A.C.

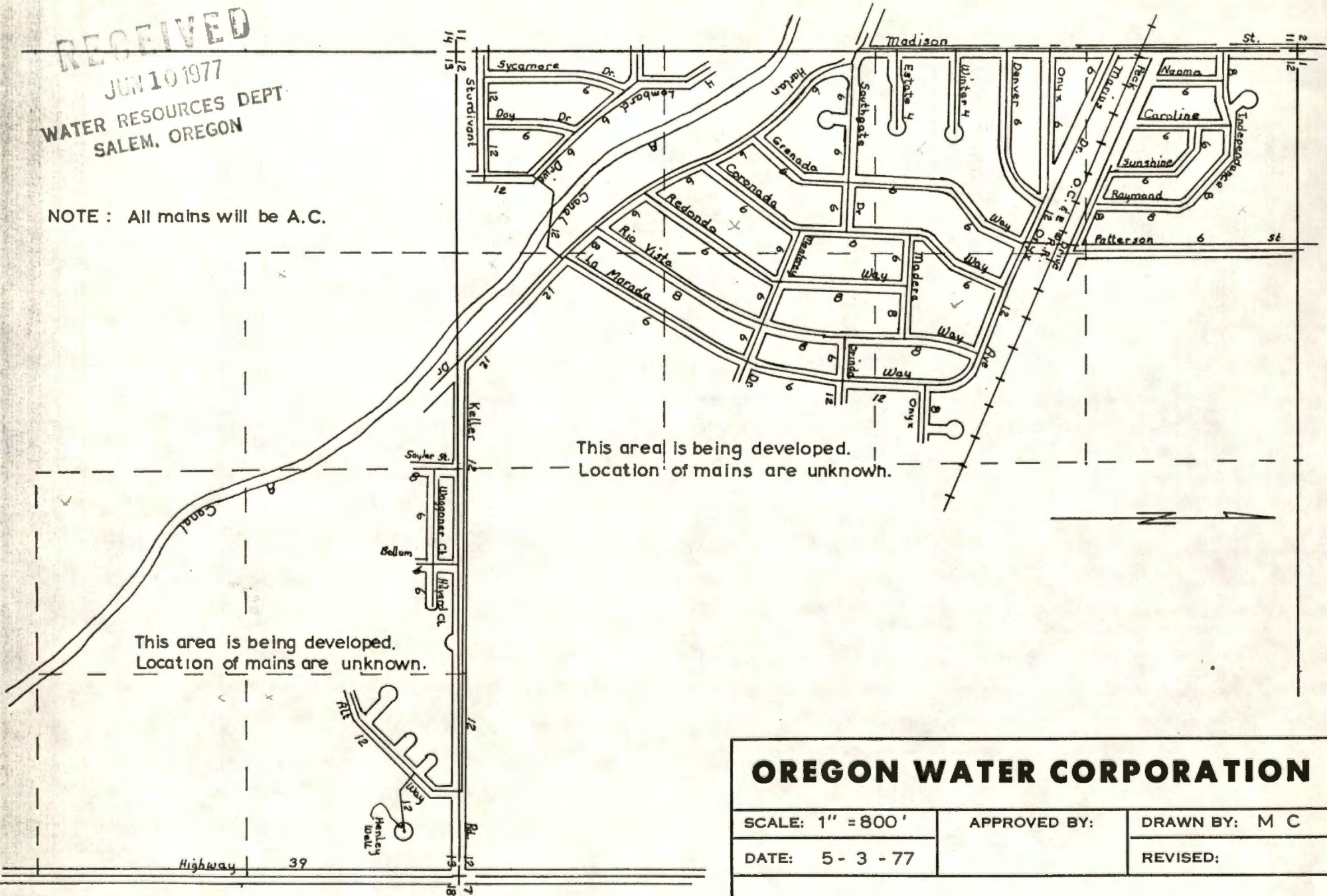

This area is being developed.
Location of mains are unknown.

This area is being developed.
Location of mains are unknown.

OREGON WATER CORPORATION

SCALE: 1" = 800'

APPROVED BY:

DRAWN BY: M C

DATE: 5 - 3 - 77

REVISED:

HENLEY WELL USE AREA

LOCATED IN PORTION OF
S. 12 & 13, T. 39 S., R. 9 E., W. M.

DRAWING NO.

Application No. G 7695
Permit No. G 7362

Gerry Clark

From: Gerry Clark
Sent: Wednesday, August 24, 2011 11:58 AM
To: 'Danielle MacBain'
Subject: RE: Permit G-7362

Danielle,

I pulled the file and found a variety of Final Proof Surveys and drafts of certificates. None of those have yet been reviewed by the Department and are all, including the Final Proof, still subject to revision. I do not have a timeline for the Department's review of the documents.

Let me know if you have any additional questions.

Gerry

Gerry Clark
Water Right Services Division
Water Resources Department
725 Summer Street NE, Suite A
Salem, Oregon 97301

Phone: 503-986-0811
Fax: 503-986-0901

WRD Home Page: www.wrd.state.or.us

From: Danielle MacBain [mailto:DMacBain@gsiws.com]
Sent: Tuesday, August 23, 2011 1:59 PM
To: gerald.e.clark@state.or.us
Subject: FW: Permit G-7362

Hi Gerry -

I am following-up on the email below. Also, it appears there are a couple versions of proposed certificates in the water right file (Application G-7695) - is there any reason the certificate was never issued?

Thank you,

Danielle MacBain

From: Danielle MacBain
Sent: Thursday, August 18, 2011 10:28 AM
To: 'gerald.e.clark@state.or.us'
Subject: Permit G-7362

Hi Gerry -

We are working on the City of Klamath Falls' water rights; during our review of Permit G-7362 we noticed that WRIS states a COBU report was received on 9/9/1994 but we are not certain that ever happened. Could you please check if there is a COBU pending?

8/24/2011

As always, I appreciate your help!

Regards,

Danielle MacBain

GSI Water Solutions

147 SW Shevlin Hixon Dr., Suite 201

Bend, OR 97702

Office: 541-678-5117, ext. 2

Direct: 541-306-6663

STATE OF OREGON
COUNTY OF KLAMATH
PROPOSED CERTIFICATE OF WATER RIGHT

THIS CERTIFICATE ISSUED TO

CITY OF KLAMATH FALLS
P.O. BOX 237
KLAMATH FALLS, OREGON 97601

confirms the right to use the waters of A WELL in the LOST RIVER BASIN for MUNICIPAL USE.

This right was perfected under Permit G-7362. The date of priority is JUNE 10, 1977. This right is limited to 1.56 CUBIC FEET PER SECOND or its equivalent in case of rotation, measured at the well.

The well is located as follows:

NE 1/4 NE 1/4, SECTION 13, T 39 S, R 9 E, W.M.; 328.97 FEET SOUTH AND 344.26 FEET WEST FROM THE NORTHEAST CORNER OF SECTION 13.

The use shall conform to such reasonable rotation system as may be ordered by the proper state officer.

A description of the place of use to which this right is appurtenant is as follows:

W 1/2 NW 1/4
SE 1/4 NW 1/4
SW 1/4
SECTION 12;

NE 1/4
NE 1/4 NW 1/4
SECTION 13
TOWNSHIP 39 SOUTH, RANGE 9 EAST, W.M.

The right to use water for the above purpose is restricted to beneficial use on the lands or place of use described.

G-7695.BWB

7

Contact Tom Barnes or Harold Herran at City Hall 9-11-78 to 11

555-350
CNO-6/K-12/14

RECEIVED

FEB-4-1977

WATER RESOURCES DEPT
SALEM, OREGON

G-7695

Permit No. G-7362

APPLICATION FOR A PERMIT

RECEIVED

JUN 10 1977

WATER RESOURCES DEPT
SALEM, OREGON

John Cooney

To appropriate the Ground Waters of the State of Oregon

I, **ASSIGNED** Oregon Water Corporation *City of Klamath Falls Box 237 Klamath Falls OR 97601 882-3436* 882-3870

of P. O. Box 237 Klamath Falls, county of Klamath state of Oregon 97601, do hereby make application for a permit to appropriate the following described ground waters of the state of Oregon, SUBJECT TO EXISTING RIGHTS:

MR. TOM BARNES - MGR.
BOB RIGGS
FOREMAN

If the applicant is a corporation, give date and place of incorporation

May 8, 1950 State of Oregon

1. Give name of nearest stream to which the well, tunnel or other source of water development is situated Lost River (Name of stream) tributary of Lost River

2. The amount of water which the applicant intends to apply to beneficial use is 1.26 cubic feet per second or 700 gallons per minute.

3. The use to which the water is to be applied is municipal

4. The well or other source is located 328.97 ft. South and 344.26 ft. West from the N.E. corner of Section 13 T.39S. R.9E. (N. or S.) (E. or W.) (Section or subdivision)

(If preferable, give distance and bearing to section corner)

(If there is more than one well, each must be described. Use separate sheet if necessary)

being within the NE 1/4 of NE 1/4 of NE 1/4 of Sec. 13, Twp. 39S., R. 9E. W. M., in the county of Klamath

5. The 12-inch asbestos cement (Canal or pipe line) to be 320 feet miles in length, terminating in the Distribution System (Smallest legal subdivision) of Sec. 13, Twp. 39S., R. 9E., W. M., the proposed location being shown throughout on the accompanying map.

6. The name of the well or other works is Henley Well

DESCRIPTION OF WORKS

7. If the flow to be utilized is artesian, the works to be used for the control and conservation of the supply when not in use must be described.

8. The development will consist of one well (Give number of wells, tunnels, etc.) having a diameter of 16 inches and an estimated depth of 260 feet. It is estimated that 220' = .250 solid 20' = .250 perforated feet of the well will require (Kind) casing. Depth to water table is estimated 18 feet. (Foot)

NSP. 1990
DOR SPARKS

PRE-C
7-28-78 SFA
Klamath River Stills

Basin 14, Vol. 1

190CS

CANAL SYSTEM OR PIPE LINE—

9. (a) Give dimensions at each point of canal where materially changed in size, stating miles from headgate. At headgate: width on top (at water line) feet; width on bottom feet; depth of water feet; grade feet fall per one thousand feet.

(b) At miles from headgate: width on top (at water line) feet; width on bottom feet; depth of water feet; grade feet fall per one thousand feet.

(c) Length of pipe, ft.; size at intake in.; in size at ft. from intake in.; size at place of use in.; difference in elevation between intake and place of use, ft. Is grade uniform? Estimated capacity, sec. ft.

10. If pumps are to be used, give size and type Johnston B-12, Deep Well Turbine, 6 stage, 12" bowls, Model 12 ES

Give horsepower and type of motor or engine to be used Westinghouse Synchronous 150 H.P. 1750 RPM - 460 Volt, Verticle hollow shaft.

11. If the location of the well, tunnel, or other development work is less than one-fourth mile from a natural stream or stream channel, give the distance to the nearest point on each of such channels and the difference in elevation between the stream bed and the ground surface at the source of development

12. Location of area to be irrigated, or place of use

Township N. or S.	Range E. or W. of Willamette Meridian	Section	Forty-acre Tract	Number Acres To Be Irrigated
T 39 S.	R 9E.	12	SW 1/4, SW 1/4	40
"	"	12	SE 1/4, SW 1/4	40
"	"	12	NW 1/4, SW 1/4	40
"	"	12	NE 1/4, SW 1/4	40
"	"	12	SW 1/4, NW 1/4	40
"	"	12	NW 1/4, NW 1/4	40
"	"	12	SE 1/4, NW 1/4	40
"	"	13	SE 1/4, NE 1/4	40
"	"	13	NE 1/4, NE 1/4	40
"	"	13	N 1/2, NE 1/4	80
"	"	13	SW 1/4, NE 1/4	40
"	"	13	NE 1/4, NW 1/4	40

(If more space required, attach separate sheet)

Character of soil loam

Kind of crops raised

MUNICIPAL SUPPLY—

13. To supply the city of Southeast Suburbs of Klamath Falls
in Klamath county, having a present population of 35,000
and an estimated population of 37,000 in 1980.

ANSWER QUESTIONS 14, 15, 16, 17 AND 18 IN ALL CASES

- 14. Estimated cost of proposed works, \$ 43,000
- 15. Construction work will begin on or before 7-2-75
- 16. Construction work will be completed on or before 12-75
- 17. The water will be completely applied to the proposed use on or before 7-76

18. If the ground water supply is supplemental to an existing water supply, identify any application for permit, permit, certificate or adjudicated right to appropriate water, made or held by the applicant. G 1541

Glenn R. Bowen
(Signature of applicant) **MANAGER**

Remarks: _____

STATE OF OREGON, }
County of Marion, } ss.

This is to certify that I have examined the foregoing application, together with the accompanying maps and data, and return the same for correction and completion.

In order to retain its priority, this application must be returned to the State Engineer, with corrections on or before May 9, 1977.

WITNESS my hand this 8th day of march, 1977

JAMES E. SEXSON

Director

By

Ves Turner

This is to certify that I have examined the foregoing application and do hereby grant the same, SUBJECT TO EXISTING RIGHTS and the following limitations and conditions:

The right herein granted is limited to the amount of water which can be applied to beneficial use and shall not exceed 1.56 cubic feet per second measured at the point of diversion from the well or source of appropriation, or its equivalent in case of rotation with other water users, from a well

The use to which this water is to be applied is municipal

If for irrigation, this appropriation shall be limited to of one cubic foot per second or its equivalent for each acre irrigated and shall be further limited to a diversion of not to exceed acre feet per acre for each acre irrigated during the irrigation season of each year;

and shall be subject to such reasonable rotation system as may be ordered by the proper state officer.

The well shall be cased as necessary in accordance with good practice and if the flow is artesian the works shall include proper capping and control valve to prevent the waste of ground water.

The works constructed shall include an air line and pressure gauge or an access port for measuring line, adequate to determine water level elevation in the well at all times.

The permittee shall install and maintain a weir, meter, or other suitable measuring device, and shall keep a complete record of the amount of ground water withdrawn.

The priority date of this permit is June 10, 1977

Actual construction work shall begin on or before September 12, 1978 and shall thereafter be prosecuted with reasonable diligence and be completed on or before October 1, 1978

Complete application of the water to the proposed use shall be made on or before October 1, 1979

WITNESS my hand this 12th day of September, 1977

James B. Jensen
Water Resources Director

PC

Application No. G-7695
Permit No. G-7362

PERMIT

TO APPROPRIATE THE GROUND
WATERS OF THE STATE
OF OREGON

This instrument was first received in the
office of the State Engineer at Salem, Oregon,
on the 4 day of February,
1977, at 8 o'clock A. M.

Returned to applicant:

Approved:

Recorded in book No. of
Ground Water Permits on page

STATE ENGINEER

Drainage Basin No. 14 page 41

85700

City

TALKED TO BOB RIGGS, WATER DEPT. FOREMAN. WELL WAS USED SOME IN SUMMER OF '76 BUT NOT AT ALL LAST YR. JUST STARTED USING A WEEK AGO, BUT ARE HAVING SOME MINOR PROBLEMS WITH IT - SAND, ETC. THEY ARE AWAITING RESULTS OF AN ENGINEERING STUDY - EXPECTED SOON - BEFORE MODIFYING SYSTEM ANY MORE. AMT OF USE SO FAR HAS BEEN SMALL & AMT. MINIMAL.

GAVE RIGGS NEW "C" FORM & ASSIGNMENT FORM - CITY OF K. FALLS NOW OWNS SYSTEM. RIGGS

THOUGHT ORE. WATER CORP. WAS NOW IN BOISE, ID.

9-28-78 *AP*

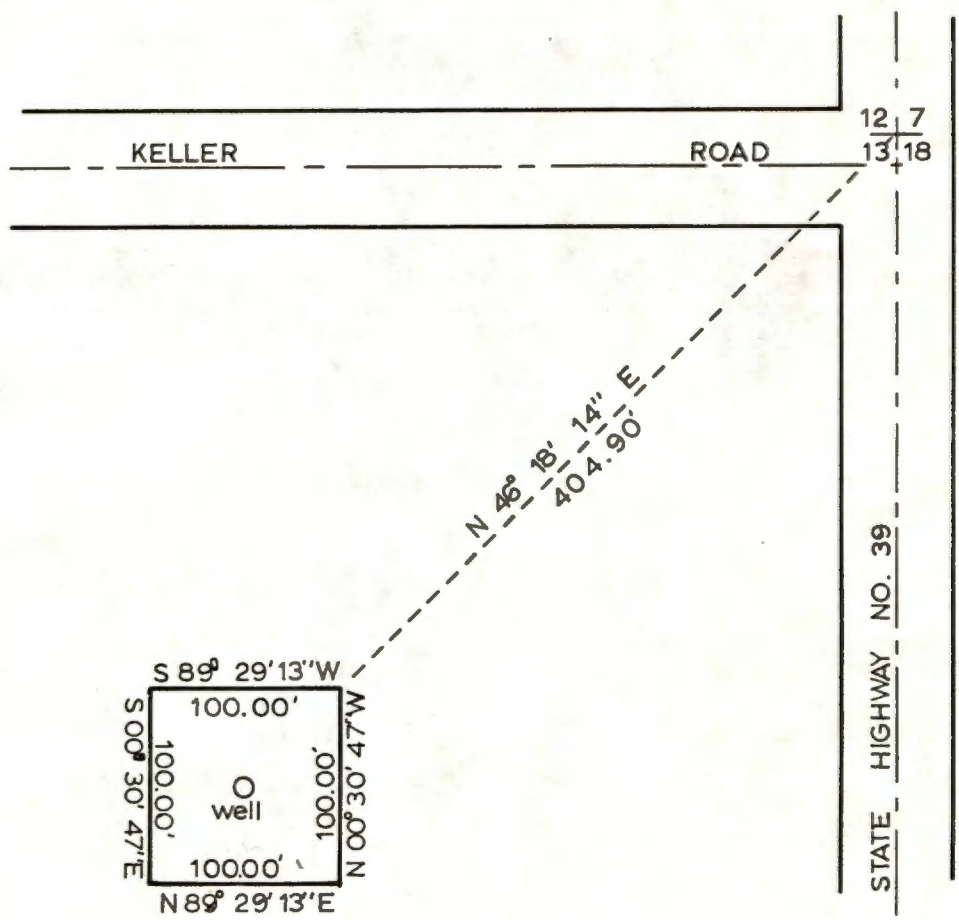

T. 39 S., R. 9 E., WM.

Application No. G-7695
 Permit No. G 7362

RECEIVED

FEB-4-1977
 WATER RESOURCES DEPT
 SALEM, OREGON

OREGON WATER CORPORATION		
SCALE: 1" = 100'	APPROVED BY:	DRAWN BY: M.C.
DATE: 2-3-77		REVISED:
HENLEY WELL LOCATION		
		DRAWING NO.

G-7362

Info John Kunze Water Superintendent

Water can be physically used thru out the whole city area
Partially is used in the sunset village area well not normally
used in winter

Source 1 well

D.P.

Motor: G.E. 40 Hp RPM 1755 3 phase

Pump: Johnston Vertical Pump Max pumping 750 gpm

Pipe discharge 8" metal pipe for 15' Then into 12" AC Pipe mainline
to distribution area

(Heads) —

use: Municipal

Lift S.L. about 35' Lift from well head 10' to - 20'

Survey Tie Inspection & map provided by city

STATE OF OREGON

COUNTY OF KLAMATH

PROPOSED CERTIFICATE OF WATER RIGHT

[NOTE: THERE ARE TWO VERSIONS OF THIS CERT, THE 2ND FOLLOWS THIS
1ST
VERSION]

THIS CERTIFICATE ISSUED TO

CITY OF KLAMATH FALLS
P.O. BOX 237
KLAMATH FALLS, OREGON 97601

PRELIMINARY
SUBJECT TO REVISION

confirms the right to use the waters of A WELL in the LOST RIVER
BASIN for MUNICIPAL USE.

This right was perfected under Permit G-7362. The date of priority
is JUNE 10, 1977. This right is limited to 1.56 CUBIC FEET PER
SECOND or its equivalent in case of rotation, measured at the well.

The well is located as follows:

NE 1/4 NE 1/4, SECTION 13, T 39 S, R 9 E, W.M.; 328.97
FEET SOUTH AND 344.26 FEET WEST FROM THE NORTHEAST CORNER OF
SECTION 13.

The use shall conform to such reasonable rotation system as may be
ordered by the proper state officer.

A description of the place of use to which this right is
appurtenant is as follows:

W 1/2 NW 1/4
SE 1/4 NW 1/4
SW 1/4
SECTION 12

NE 1/4
NE 1/4 NW 1/4
SECTION 13

TOWNSHIP 39 SOUTH, RANGE 9 EAST, W.M.

The right to use water for the above purpose is restricted to
beneficial use on the lands or place of use described.

PRELIMINARY
SUBJECT TO REVISION

G-7695.BWB

PRELIMINARY
SUBJECT TO REVISION

PRELIMINARY
SUBJECT TO REVISION

STATE OF OREGON

COUNTY OF KLAMATH

PROPOSED CERTIFICATE OF WATER RIGHT

THIS CERTIFICATE ISSUED TO

OREGON WATER CORPORATION
P.O. BOX 237
KLAMATH FALLS, OREGON 97601

PRELIMINARY
SUBJECT TO REVISION

confirms the right to use the waters of A WELL in the LOST RIVER BASIN for MUNICIPAL.

This right was perfected under Permit G-7362. The date of priority is JUNE 10, 1977. This right is limited to 1.56 CUBIC FEET PER SECOND or its equivalent in case of rotation, measured at the well.

The well is located as follows:

NE 1/4 NE 1/4, T 39 S, R 9 E, W.M.; 328.97 FEET SOUTH AND 344.26 FEET WEST FROM THE NORTHEAST CORNER OF SECTION 13.

The amount of water used for irrigation together with the amount secured under any other right existing for the same lands, is limited to a diversion of ONE-EIGHTIETH of one cubic foot per second (or its equivalent).

The use shall conform to such reasonable rotation system as may be ordered by the proper state officer.

A description of the place of use to which this right is appurtenant is as follows:

NW 1/4 NW 1/4	40.0 ACRES
SW 1/4 NW 1/4	40.0 ACRES
SE 1/4 NW 1/4	40.0 ACRES
NE 1/4 SW 1/4	40.0 ACRES
NW 1/4 SW 1/4	40.0 ACRES
SW 1/4 SW 1/4	40.0 ACRES
SE 1/4 SW 1/4	40.0 ACRES

SECTION 12

[OBSERVE MAP,]	NE 1/4 NE 1/4	40.0 ACRES
[2 NE'S ?]	N 1/2 NE 1/4	80.0 ACRES
	SW 1/4 NE 1/4	40.0 ACRES
	SE 1/4 NE 1/4	40.0 ACRES
	NE 1/4 NW 1/4	40.0 ACRES

SECTION 13

TOWNSHIP 39 SOUTH, RANGE 9 EAST, W.M.

The well shall be maintained in accordance with the General Standards for the Construction and Maintenance of Water Wells in Oregon.

The right to use water for the above purpose is restricted to beneficial use on the lands or place of use described.

PRELIMINARY
SUBJECT TO REVISION

OFFICE OF THE
DIRECTOR OF THE
BUREAU OF THE
CENSUS

6-7695

Henley Well

RECEIVED

FEB-4 1977

WATER RESOURCES DEPT
SALEM, OREGON

Permit No. G-7362

RECEIVED

JUN 16 1977

POD

WATER RESOURCES DEPT
SALEM, OREGON

APPLICATION FOR A PERMIT

To Appropriate the Ground Waters of the State of Oregon

Inspection (8-10-94) AMS F.I.
Klamath River Dist. 163

I, Oregon Water Corporation

(Name of applicant)

of P. O. Box 237 Klamath Falls, county of Klamath

(Postoffice Address)

state of Oregon 97601, do hereby make application for a permit to appropriate the following described ground waters of the state of Oregon, SUBJECT TO EXISTING RIGHTS:

If the applicant is a corporation, give date and place of incorporation

May 8, 1950 State of Oregon

1. Give name of nearest stream to which the well, tunnel or other source of water development is situated Lost River

(Name of stream)

tributary of Lost River

2. The amount of water which the applicant intends to apply to beneficial use is 1.56 cubic feet per second or 700 gallons per minute.

3. The use to which the water is to be applied is municipal

4. The well or other source is located 328.97 ft. South and 344.26 ft. West from the N.E. corner of Section 13 T.39S. R.9E.

(N. or S.)

(E. or W.)

(Section or subdivision)

(If preferable, give distance and bearing to section corner)

(If there is more than one well, each must be described. Use separate sheet if necessary)

being within the NE 1/4 of NE 1/4 of NE 1/4 of Sec. 13, Twp. 39S., R. 9E.

W. M., in the county of Klamath

5. The 12-inch asbestos cement to be 320 feet miles

(Casing or pipe line)

in length, terminating in the Distribution System of Sec. 13, Twp. 39S.,

(Smallest legal subdivision)

R. 9E., W. M., the proposed location being shown throughout on the accompanying map.

6. The name of the well or other works is Henley Well

DESCRIPTION OF WORKS

7. If the flow to be utilized is artesian, the works to be used for the control and conservation of the supply when not in use must be described.

8. The development will consist of one well having a

(Give number of wells, tunnels, etc.)

diameter of 16 inches and an estimated depth of 260 feet. It is estimated that

feet of the well will require 40' - 250 solid 220' - 250 perforated casing. Depth to water table is estimated 18 feet

(Kind)

(Feet)

Basin 14, Vol. 1

96CS

CANAL SYSTEM OR PIPE LINE—

9. (a) Give dimensions at each point of canal where materially changed in size, stating miles from headgate. At headgate: width on top (at water line) _____ feet; width on bottom _____ feet; depth of water _____ feet; grade _____ feet fall per one thousand feet.

(b) At _____ miles from headgate: width on top (at water line) _____ feet; width on bottom _____ feet; depth of water _____ feet; grade _____ feet fall per one thousand feet.

(c) Length of pipe, _____ ft.; size at intake _____ in.; in size at _____ ft. from intake _____ in.; size at place of use _____ in.; difference in elevation between intake and place of use, _____ ft. Is grade uniform? _____ Estimated capacity, _____ sec. ft.

10. If pumps are to be used, give size and type Johnston B-12, Deep Well Turbine, 6 stage, 12" bowls, Model 12 ES

Give horsepower and type of motor or engine to be used Westinghouse Synchronous 150 H.P. 1750 RPM - 460 Volt, Verticle hollow shaft.

11. If the location of the well, tunnel, or other development work is less than one-fourth mile from a natural stream or stream channel, give the distance to the nearest point on each of such channels and the difference in elevation between the stream bed and the ground surface at the source of development

12. Location of area to be irrigated, or place of use _____

Township N. or S.	Range E. or W. of Willamette Meridian	Section	Forty-acre Tract	Number Acres To Be Irrigated
T 39 S.	R 9E.	12	SW 1/4, SW 1/4	40
"	"	12	SE 1/4, SW 1/4	40
"	"	12	NW 1/4, SW 1/4	40
"	"	12	NE 1/4, SW 1/4	40
"	"	12	SW 1/4, NW 1/4	40
"	"	12	NW 1/4, NW 1/4	40
"	"	12	SE 1/4, NW 1/4	40
"	"	13	SE 1/4, NE 1/4	40
"	"	13	NE 1/4, NE 1/4	40
"	"	13	N 1/2, NE 1/4	80
"	"	13	SW 1/4, NE 1/4	40
"	"	13	NE 1/4, NW 1/4	40

(If more space required, attach separate sheet)

Character of soil _____

Kind of crops raised _____

MUNICIPAL SUPPLY—

13. To supply the city of Southeast Suburbs of Klamath Falls
in Klamath county, having a present population of 35,000
and an estimated population of 37,000 in 19 80

ANSWER QUESTIONS 14, 15, 16, 17 AND 18 IN ALL CASES

- 14. Estimated cost of proposed works, \$ 43,000
- 15. Construction work will begin on or before 7-2-75
- 16. Construction work will be completed on or before 12-75
- 17. The water will be completely applied to the proposed use on or before 7-76

18. If the ground water supply is supplemental to an existing water supply, identify any application for permit, permit, certificate or adjudicated right to appropriate water, made or held by the applicant. G 1541

Glenn R. Bowen
(Signature of applicant) **MANAGER**

Remarks: _____

STATE OF OREGON, }
County of Marion, } ss.

This is to certify that I have examined the foregoing application, together with the accompanying maps and data, and return the same for correction and completion.

In order to retain its priority, this application must be returned to the State Engineer, with corrections on or before May 9, 1977.

WITNESS my hand this 8th day of March, 19 77

JAMES E. SEXSON
Director

By Ves Turner

County of Marion, }

This is to certify that I have examined the foregoing application and do hereby grant the same, SUBJECT TO EXISTING RIGHTS and the following limitations and conditions:

The right herein granted is limited to the amount of water which can be applied to beneficial use and shall not exceed 1.55 cubic feet per second measured at the point of diversion from the well or source of appropriation, or its equivalent in case of rotation with other water users, from a well

The use to which this water is to be applied is municipal

If for irrigation, this appropriation shall be limited to _____ of one cubic foot per second or its equivalent for each acre irrigated and shall be further limited to a diversion of not to exceed _____ acre feet per acre for each acre irrigated during the irrigation season of each year, _____

and shall be subject to such reasonable rotation system as may be ordered by the proper state officer.

The well shall be cased as necessary in accordance with good practice and if the flow is artesian the works shall include proper capping and control valve to prevent the waste of ground water. The works constructed shall include an air line and pressure gauge or an access port for measuring line, adequate to determine water level elevation in the well at all times. The permittee shall install and maintain a weir, meter, or other suitable measuring device, and shall keep a complete record of the amount of ground water withdrawn.

The priority date of this permit is June 10, 1977

Actual construction work shall begin on or before September 12, 1978 and shall thereafter be prosecuted with reasonable diligence and be completed on or before October 1, 1978

Complete application of the water to the proposed use shall be made on or before October 1, 1979

WITNESS my hand this 12th day of September, 1977

James E. Stevens Water Resources Director

Application No. G 7695 Permit No. G 7362

PERMIT TO APPROPRIATE THE GROUND WATERS OF THE STATE OF OREGON

This instrument was first received in the office of the State Engineer at Salem, Oregon, on the 4th day of February, 1977, at 8 o'clock P.M.

Returned to applicant: Approved: Recorded in book No. _____ of _____ Ground Water Permits on page _____

STATE ENGINEER Drainage Basin No. 41 page 41

PC

MOUNTAIN

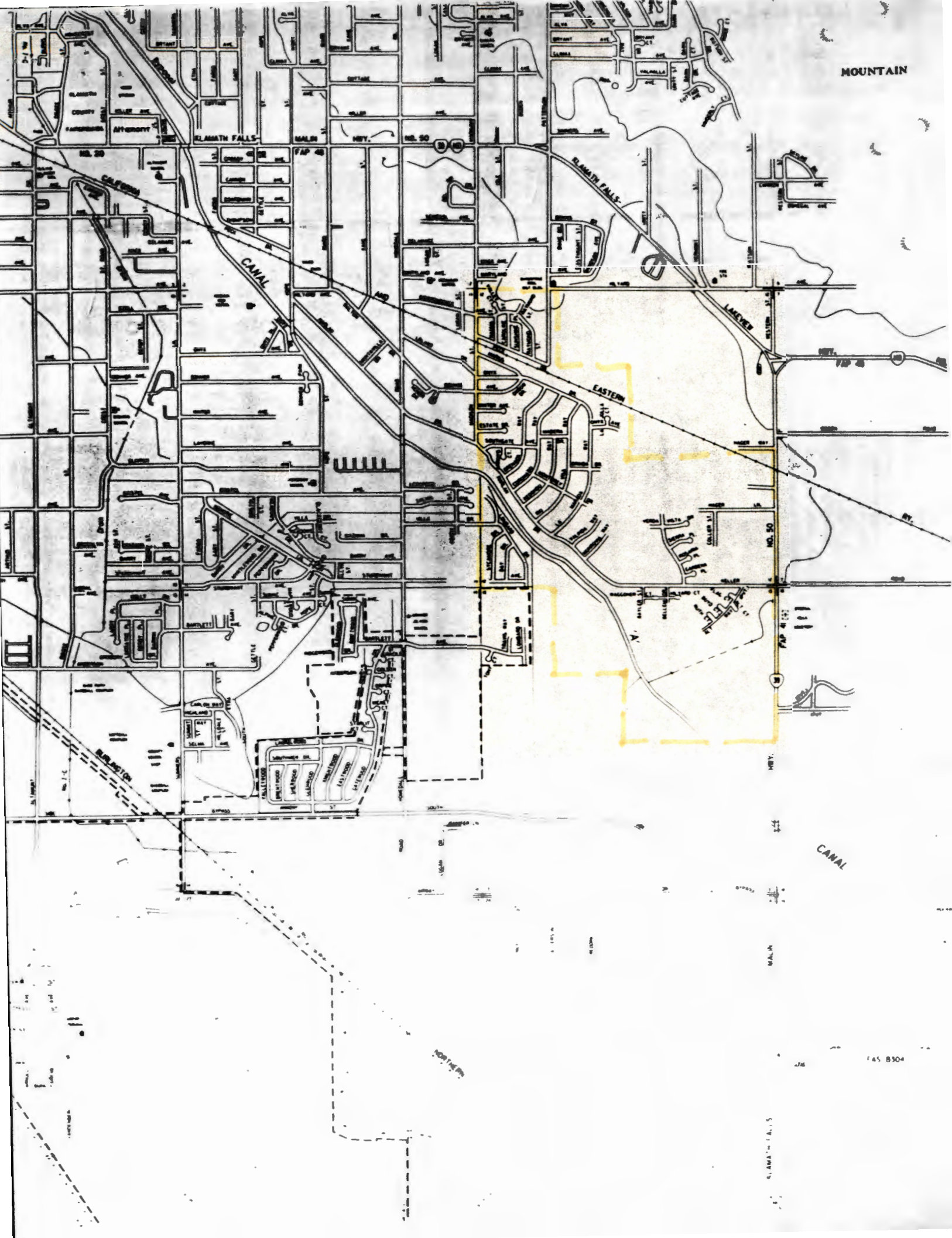

CLAMATH FALLS CANAL

CLAMATH FALLS

EASTERN

LARAMIE

CANAL

CLAMATH FALLS

145 B304

Motor GE 40 HP 1755 RPM

Pump Johnston model 6 STG 1000

8" Discharge with 68 lbs Pressure

with port hole

INFORMATION: INSPECTION OF well. For supply to
2 SENS. For The CITY OF KLAMATH FALLS
Shown by City Employee

Pump: JOHNSTON model 6 stage 10 cc

Motor: G.E. 40 HP 1755 R.P.M.

Pipe: 8" Discharge with 68 lbs psi.
has port hole.

Paul M. Dutterfield F.I.

8/10/94

TOWNSHIP 39S RANGE 9E W. M.

SECTION 12

NE				NW				SW				SE				APPLICATION NUMBER	PERMIT NUMBER	CERTIFICATE NUMBER
NE	NW	SW	SE	NE	NW	SW	SE	NE	NW	SW	SE	NE	NW	SW	SE			
ACREAGE IN LOT OR LEGAL SUBDIVISION AS SHOWN ON GOVERNMENT PLAT, IF OTHER THAN 40 ACRES																		
MUN												G-861	G-756	32192				
MUN												G-1679	G-1541	32193				
municipal												G-7695	G-7362					
												Δ POD	T-6214	(C-32193)				
MUN												G-12050	G-11324					
MUN												G-13334						
MUN												G-13335						
MUN												G-13336						

TOWNSHIP 39S RANGE 9E W. M.

SECTION 13

NE				NW				SW				SE				APPLICATION NUMBER	PERMIT NUMBER	CERTIFICATE NUMBER
NE	NW	SW	SE	NE	NW	SW	SE	NE	NW	SW	SE	NE	NW	SW	SE			
ACREAGE IN LOT OR LEGAL SUBDIVISION AS SHOWN ON GOVERNMENT PLAT, IF OTHER THAN 40 ACRES																		
municipal												G-7695	G-7362					
MUNICIPAL												G-11654						
MUN												G-12050	G-11324					
MUN												G-13334						
MUN												G-13335						
MUN												G-13336						

67695

RECEIVED

JUN 18 1993

WATER RESOURCES DEPT.
SALEM, OREGON

June 17, 1993

Water Resources Department
3850 Portland Rd. NE
Salem, Or. 97310

Re: Required Well Water Level Reporting Under Terms of Permit

The City of Klamath Falls is the holder of groundwater permit No.G7362.

This permit contains a provision which requires the City to measure the static water level in each well under this permit and report measurements to the Water Resources Department quarterly each year.

Please accept this letter as the second quarter report (April 1-June 30) of 1993.

MEASUREMENT REPORT

Well Name or Number Henley Well #12

Measurement Date 5-28-1993

Person taking measurement David Reed

Description of measuring point _____

Static Water Level 66' feet below land surface and pumping at 410 gallons per minute.

Length of time well was idle before measurement _____

If you have any questions please feel free to contact me at 883-5367.

Sincerely,

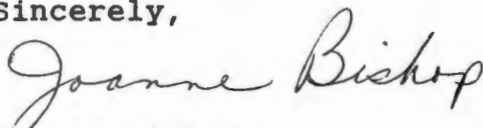

Joanne Bishop
Utilities Coordinator

G 7695

RECEIVED

JUN 18 1993

WATER RESOURCES DEPT.
SALEM, OREGON

June 17, 1993

Water Resources Department
3850 Portland Rd. NE
Salem, Or. 97310

Re: Required Well Water Level Reporting Under Terms of Permit

The City of Klamath Falls is the holder of groundwater permit No.G7362.

This permit contains a provision which requires the City to measure the static water level in each well under this permit and report measurements to the Water Resources Department quarterly each year.

Please accept this letter as the second quarter report (April 1-June 30) of 1993.

MEASUREMENT REPORT

Well Name or Number Henley Well #12

Measurement Date 5-28-1993

Person taking measurement David Reed

Description of measuring point _____

Static Water Level 66' feet below land surface and pumping at 410 gallons per minute.

Length of time well was idle before measurement _____

If you have any questions please feel free to contact me at 883-5367.

Sincerely,

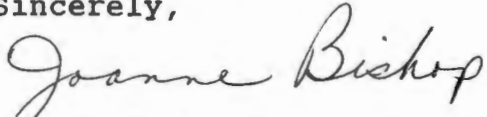

Joanne Bishop
Utilities Coordinator

567695

OCT 20 1993

CITY OF MATHEMATH FALLS

WATER RESOURCES DEPT.
SALEM, OREGON

DEEP WELL STATIC LEVEL MONITORING

Quarter 1 (SEPTEMBER 1993) Desc. of Measuring Point 1 - 2" Pipe (Access hole @ Wellhead)
2 -
3 -
4 -
Weather - Overcast = O Clear = C
Snow = Sn Rain = R

WELLS	ACCESS	DATE	TIME	OTHER PUMPS RUNNING	WEATHER	TEMP	WATER LEVEL		IDLE TIME	OPERATOR
							STATIC	RUNNING		
Well #7 G1541	2" PIPE	9/1/93	9:30 AM	9 & 8	C	50°	17'			
Well #8 G1541	AIR	9/1/93	9:00 AM	9	C	50°		NOT ABLE TO OBTAIN READING		
Well #9 G756	AIR	9/1/93	9:00 AM	8	C	50°		41'		
Well #10 G1541	AIR	9/1/93	9:00 AM	9 & 8	C	50°	5'			
Well #25 G11324	CAPPED									
Fremont Well #11 G11082	AIR	9/1/93	10:30 AM		C	60°		109'		
Henley Well #12 G7362	AIR	9/1/93	11:45 AM		C	70°		74'		
Homedale Well #13 G9241	AIR	9/1/93	11:00 AM		C	66°	56'			
Unity #18 G9242	2 1/2" PIPE	9/1/93	11:30 AM		C	70°	64'			
Balsm #20 G3011 & G11090	2" PIPE	9/1/93	1:00 PM		C	78°	119 1/2'			
Debbie #22 G10854	2" PIPE	9/1/93	1:30 PM		C	78°	61'			

OCT 20 1993

CITY OF MATHEMATICS FALLS

WATER RESOURCES DEPT.
SALEM, OREGON

DEEP WELL STATIC LEVEL MONITORING

Quarter 1 (_____ 1993) Desc. of Measuring Point 1 - 2" Pipe (Access hole @ Wellhead)
2 -
3 -
4 -
Weather - Overcast = O Clear = C
Snow = Sn Rain = R
(DAY AFTER EARTHQUAKE)

WELLS	ACCESS	DATE	TIME	OTHER PUMPS RUNNING	WEATHER	TEMP	WATER LEVEL		IDLE TIME	OPERATOR
							STATIC	RUNNING		
Well #7 31541		9/21/93	12:30 PM				13.5' AIR			REED
Well #8 31541										
Well #9 3756		9/21/93	12:38 PM				7' AIR			REED
Well #10 31541		9/21/93	12:45 PM				6' AIR			REED
Well #25 G11324	CAPPED	9/21/93	1:00 PM				TAPE 2" ABV GRND			REED
Fremont Well #11 311082		9/21/93	1:25 PM				104' AIR	1100		REED
Henley Well #12 37362		9/21/93	2:30 PM				69' AIR	430		REED
Homedale Well #13 39241		9/21/93	1:45 PM				54' AIR			REED
Unity #18 39242		9/21/93	2:05 PM				64' WIRE			REED
Balsm #20 33011 & 311090			11:35 AM				105' AIR			REED
Debbie #22 310854		9/21/93	11:30 AM				59' - AIR			REED

G 7695



KLAMATH FALLS, OR
226 S. 5TH STREET P.O. BOX 237 97601
503 883-5366 FAX 503 883-5390

RECEIVED

OCT 20 1993

**WATER RESOURCES DEPT.
SALEM, OREGON**

October 17, 1993

Water Resources Department
 3850 Portland Rd. NE
 Salem, Or. 97310

Re: Required Well Water Level Reporting Under Terms of Permit

The City of Klamath Falls is the holder of groundwater permit No.G7362.

This permit contains a provision which requires the City to measure the static water level in each well under this permit and report measurements to the Water Resources Department quarterly each year.

Please accept this letter as the third quarter report (July 1-September 30) of 1993.

MEASUREMENT REPORT

Well Name or Number Henley Well #12

Measurement Date 9-01-1993

Person taking measurement Fred Singleton

Description of measuring point _____

Static Water Level 74 feet below land surface and pumping at 410 gallons per minute.

Length of time well was idle before measurement _____

If you have any questions please feel free to contact me at 883-5367.

Sincerely,

 Joanne Bishop
 Utilities Coordinator

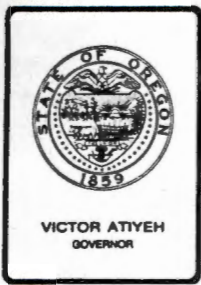

Water Resources Department

MILL CREEK OFFICE PARK

555 13th STREET N.E., SALEM, OREGON 97310

PHONE 378-3066
1-800-452-7813

February 25, 1980

Files G-861
G-1679
G-7695

H.F. Smith
Attorney at Law
540 Main Street
Klamath Falls, Oregon 97601

Dear Mr. Smith:

I have reviewed the permits described by Nos. G-1541 and G-756. There are no statements that would in any way bind the water right permit holder to provide domestic water to any owners within the described areas of the permits.

If copies of these permits are still required, they will be furnished upon receipt of the required copy fee of \$3.25.

I trust this will provide the information you need.

Sincerely,

Stephen C. Brown
Water Rights Engineer

SCB:lcj

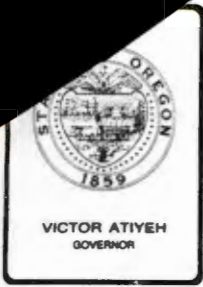

Water Resources Department

MILL CREEK OFFICE PARK

555 13th STREET N.E., SALEM, OREGON 97310

PHONE 378-3066

G-7695

G-861

G-1679

December 10, 1979

Forrest E. Cooper
Attorney at Law
35 G St. S.
Lakeview, OR 97630

Subject: City of Klamath Falls, Oregon

Dear Mr. Cooper:

This will acknowledge receipt of your letter dated December 4, 1979, directed to Mr. James E. Sexson, Director of this office, requesting information regarding the water rights initiated in the name of the Oregon Water Company.

Certificate numbered 32192 confirms the use of the waters from well No. 9 for municipal purposes within certain sections of land which were described in the certificate. I am enclosing a copy for your reference.

Certificate numbered 32193 confirms the use of water from four wells, being wells No. 3, No. 6, No. 7, and No. 8. The distribution area as described on this certificate is identical to the other.

In addition, the Oregon Water Corporation made application for the "Hanley well", primarily to serve new subdivisions located in Sections 12 and 13 of Township 39 South, Range 9 East, W. M. A copy of the map which accompanied the application is enclosed for your reference. This permit was assigned to the City of Klamath Falls in 1978; proof has not been submitted, nor a confirming certificate issued.

If wells other than those described in the rights outlined above are being used for municipal purposes, our records do not reflect this.

I trust this will provide the information you seek.

Sincerely,

RALPH H. JACKSON
Supervisor
Application/Permit Section

RHJ:tld
enclosures

TELEPHONE
AREA CODE (503) 947-3355

FORREST E. COOPER
ATTORNEY-AT-LAW
35 G STREET SOUTH
LAKEVIEW, OREGON 97630

December 4, 1979

RECEIVED
DEC - 5 1979
WATER RESOURCES DEPT
SALEM, OREGON

Mr. James E. Sexson, Director
Water Resources Department
555 13th Street NE
Salem, OR 97310

Re: City of Klamath Falls, Oregon

Dear Mr. Sexson:

The Oregon water company previously owned the water system that serves the City of Klamath Falls. I would like to know whether or not the certificates of water right which were issued to that firm and which are now the property of the City of Klamath Falls which bought the system a couple of years ago, described the service area to be served by the municipal supply to which the certificates relate.

Yours very truly,

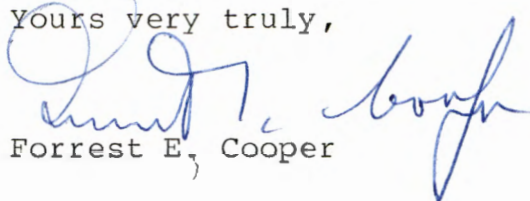
Forrest E. Cooper

FEC/j1

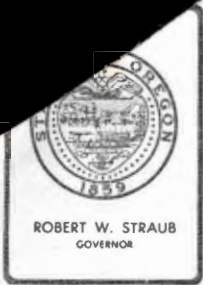

Water Resources Department

MILL CREEK OFFICE PARK

555 13th STREET N.E., SALEM, OREGON 97310

PHONE 378-8508

October 2, 1978

File No. G-7695

City of Klamath Falls
Attention: Tom Barnes, Supt. Utilities
Box 237
Klamath Falls, OR 97601

Dear Mr. Barnes,

We have changed our records to show you as holder of permit G-7362. Our receipt No. 5922, covering the \$2.00 assignment recording fee has been sent to Oregon Water Corporation.

Thank you for your letter of September 8, 1978 advising us of completion of the water system. We will set your file up for survey and make a final proof inspection of the project the next time our engineers are in the area. In the meantime, the permit will remain valid evidence of your right to the use of water.

Sincerely,

Thomas E. Shook
Water Rights Engineer

TES/dw

cc: Oregon Water Corporation
P. O. Box 7488
Boise, Idaho 83700

The completed assignment must be submitted to the Water Resources Director,
~~1178 Chemeketa St., N.E.~~, Salem, Oregon 97310, together with a recording
fee of \$2.00. *555-13TH ST. NE*



CITY OF KLAMATH FALLS, OREGON

226 SO. FIFTH STREET
ZIP CODE 97601

TELEPHONE 884-3161
AREA CODE 503

September 8, 1978

RECEIVED

SEP 11 1978

**WATER RESOURCES DEPT.
SALEM, OREGON**

Water Resources Dept.
555 13th St. N. E.
Salem, OR 97310

Attn: Mr. Tom Shook
RE: File G 7691 - Permit No. G 7362

Dear Mr. Shook:

The City of Klamath Falls purchased the water system serving domestic water service to this area, from Oregon Water Corporation, on April 28, 1978. The sale included transfer of all deeds, easements, water rights, etc. on the above closing date.

The City Water Department, after this date, completed the construction on the Henley Well as per permit No. G 7362. This well began supplying domestic water to the users of the Klamath Falls Water System in August 1978.

If we can be of any further assistance in the assignment of this water right please call me or Harold Derrah at City Hall.

Sincerely,

Tom Barnes
Supt. Utilities

TB:ew
cc - Harold Derrah



SISTER CITY
ROTORUA, NEW ZEALAND

OK
C
LMT

Oregon Water Corporation
P.O. Box 237
Klamath Falls, OR 97601

September 22, 1977

G 7695

G 7362

378-3066

G-7695

24 June 1977

Oregon Water Corporation
P.O. Box 237
Klamath Falls, Oregon 97601

Gentlemen:

Thank you for returning your application number G-7695
and the map which now shows the area of use and distri-
bution system.

Your application is now satisfactory and a permit will
be issued in 30 to 60 days.

Sincerely,

Vestal R. Garner
Water Rights Engineer

VRG:lcj

June 8, 1977

RECEIVED
JUN 10 1977
WATER RESOURCES DEPT
SALEM, OREGON

Water Resources Department
1178 Chemeketa Street N.E.,
Salem, Oregon 97310

Attention: Vestal R. Garner,
Water Rights Engineer

Dear Mr. Garner:

Enclosed is the resubmittal of our application for a permit to use 1.56 cubic feet per second of water from a well for municipal use.

The application number given us for reference is G-7695. We have also enclosed the map describing the area of use and primary distribution which you requested in your letter of March 8, 1977.

A copy of the receipt which you issued to us for our application fee is included.

Yours very truly,

OREGON WATER CORPORATION

Glenn D. Bowen, Manager

GDB:m
Enclosures

378-3066

May 17, 1977

File No. G-7695

Oregon Water Corporation
P.O. Box 237
Klamath Falls, OR 97601

Dear Sirs:

Your application numbered G-7695, which was returned to you for completion, endorsed so that in order to retain its date of priority, should have been received in this office on or before May 9, 1977, has not been received.

It has, therefore, lost its priority, but may be reinstated and given a new priority date as of the day it is again received.

Sincerely

Vestal R. Garner
Water Rights Engineer

VRG:cah

378-3066

G-7695

8 March 1977

Oregon Water Corportalon
P.O. Box 237
Klamath Falls, Oregon 97601

Attetnion: Glenn D. Bowen, Manager

Dear Mr. Bowen:

We have received your map of the well location, fees of \$37.00 and application for a permit to use 1.56 cubic feet per second of water from a well for municipal use. For reference, your application is No. G-7695.

Before a permit can be issued in approval of this application, a map describing the area of use and primary distribution system is required. This map should be in agreement with the application and locate your use by Township, Range, Section and quarter-quarter section, as done in Item No. 12.

I'm returning your application to be resubmitted with a proper map. The application is endorsed so that in order to retain its priority date, it must be received in this office on or before May 9, 1977.

Sincerely,

Vestal R. Garner
Water Rights Engineer

qq

LT/VRG:lcj
encl: Receipt No. 57924

RECEIVED

JUN 10 1977

WATER RESOURCES DEPT.
SALEM, OREGON

~~STATE ENGINEER'S RECEIPT~~
~~STATE OF OREGON~~

WATER RESOURCES DEPT.
RECEIPT

Salem, Ore., 2/4/77

Appl.
Per. G-7695
Trsf.

Received from Oregon Water Corporation

\$ 37.00 Cash M.O. Check

Examination fees:

Recording fees:

Surface water \$ _____
Ground water \$ 20.00
Transfer \$ _____

\$ _____
\$ 17.00
\$ _____
\$ _____

Miscellaneous fees:

Blueprinting
Copying
Certification \$ _____
Misc. Recording
Protest
Extension of time

Publication of notice \$ _____

Quadrangle account \$ _____

Adjudication fee \$ _____

Power license fee \$ _____

----- \$ _____

Hydroelectric license fee \$ _____

----- \$ _____

----- \$ _____

Water Well Construction:

----- Exam. \$ _____ ----- Lic. \$ _____

Certificate Recording fees:

----- \$ _____

All other.

----- \$ _____

57924

By R. Bailey