

**T26S R15E, WM
LAKE COUNTY, OR**

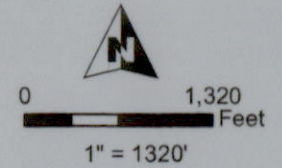
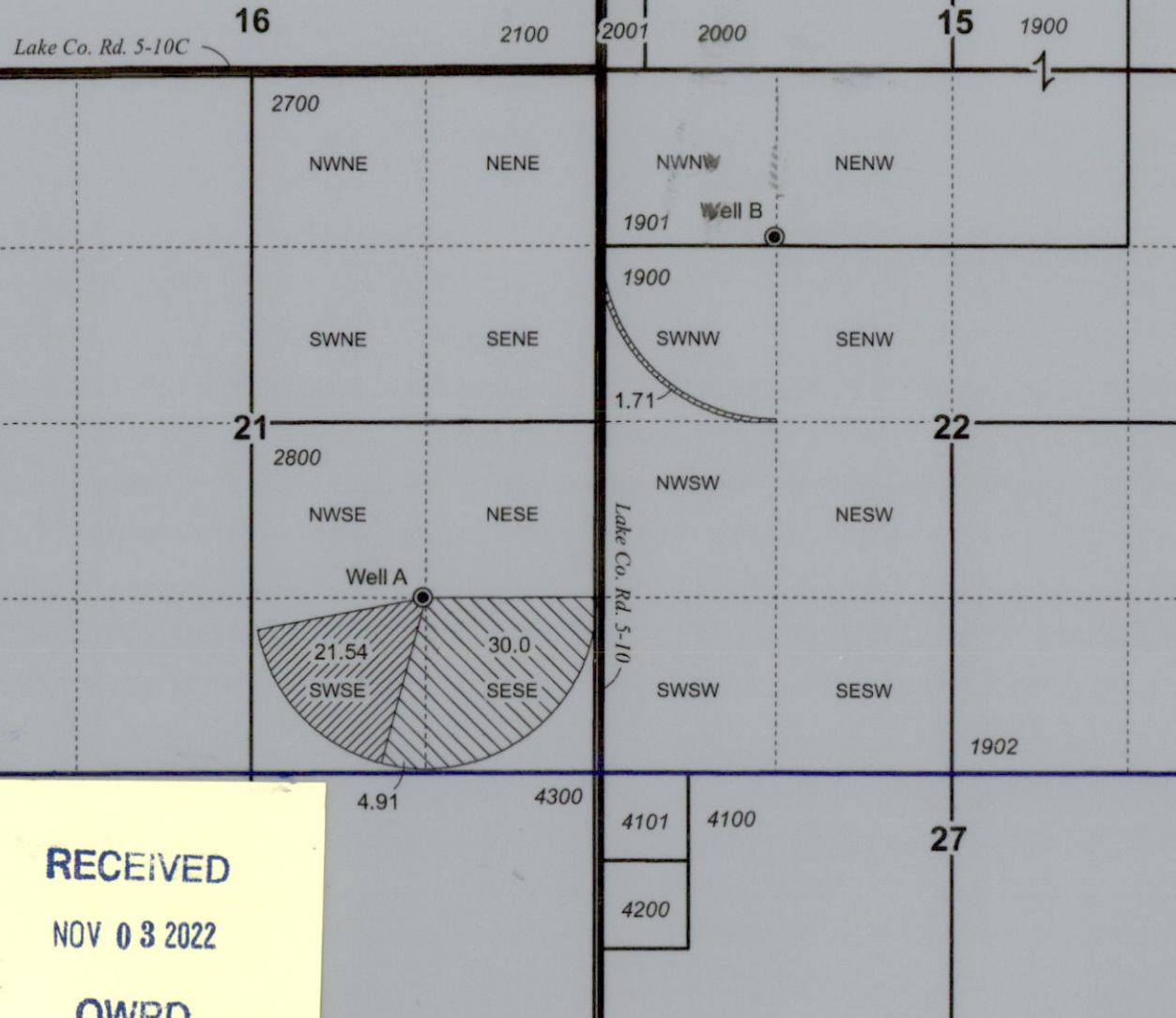

- Well & Meter
- POU IR 10/6/1975 Priority (from C-47618)
- POU IR 5/6/1977 Priority (from C-52623)
- Section
- Quarter Quarter
- Tax Lot

Well Locations:

Well A (L-95247/LAKE 52012/51879):
1326' N, 1338' W of SE Cor Sec 21

Well B (LAKE 51752):
1260' S, 1300' E of NW Cor Sec 22

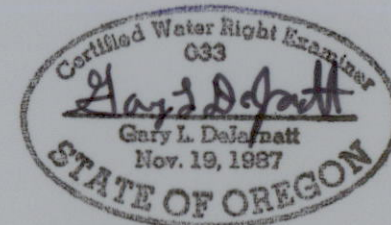

RENEWAL DATE 12/31/2023

RECEIVED

NOV 03 2022

OWRD

**CLAIM OF BENEFICIAL USE MAP
La Franchi**

Date: 8/24/2022

T-10949

Project #22045

This map is not intended to provide legal dimensions or locations of property ownership lines.

WATER RIGHT SERVICES, LLC

PO BOX 1830, BEND, OR 97709

WWW.OREGONWATER.US 541-389-2837

johnshort@usa.com

CCB # 197121