

# CLAIM OF BENEFICIAL USE for Groundwater Permits claiming more than 0.1 cfs

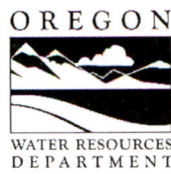

**Oregon Water Resources Department**  
725 Summer Street NE, Suite A  
Salem, Oregon 97301-1266  
(503) 986-0900  
[www.oregon.gov/OWRD](http://www.oregon.gov/OWRD)

A fee of \$230 must accompany this form for permits  
with priority dates of July 9, 1987, or later.

## SECTION 1 GENERAL INFORMATION

**1. File Information:**

APPLICATION # <b>G-16412</b>	PERMIT # (IF APPLICABLE) <b>G-16229</b>	PERMIT AMENDMENT # (IF APPLICABLE) <b>T-NA</b>
---------------------------------	--	---

**2. Property Owner (current owner information):**

APPLICANT/BUSINESS NAME <b>Arne and Karen Goddik</b>		PHONE NO.	ADDITIONAL CONTACT NO.
ADDRESS <b>18265 Neck Rd</b>			
CITY <b>Dayton</b>	STATE <b>OR</b>	ZIP <b>97114</b>	E-MAIL

If the current property owner is not the permit holder of record, it is recommended that an assignment be filed with the Department. ***Each permit holder of record must sign this form.***

**3. Permit holder of record (this may, or may not, be the current property owner):**

PERMIT HOLDER OF RECORD <b>Arne Goddik</b>			
ADDRESS <b>18265 Neck Rd</b>			
CITY <b>Dayton</b>	STATE <b>OR</b>	ZIP <b>97114</b>	

ADDITIONAL PERMIT HOLDER OF RECORD <b>NA</b>			
ADDRESS			
CITY	STATE	ZIP	

**4. Date of Site Inspection:**

**May 26, 2022**

RECEIVED

NOV 03 2022

OWRD

5. Person(s) interviewed and description of their association with the project:

NAME	DATE	ASSOCIATION WITH THE PROJECT
Arne Goddik	May 26, 2022	Owner / Operator

6. County

Yamhill

7. If any property described in the place of use of the permit is excluded from this report, identify the owner of record for that property (ORS 537.230(5)):

OWNER OF RECORD		
NA		
ADDRESS		
CITY	STATE	ZIP

Add additional tables for owners of record as needed

**SECTION 2  
SIGNATURES**

CWRE Statement, Seal and Signature

The facts contained in this Claim of Beneficial Use are true and correct to the best of my knowledge.



**RECEIVED**  
**NOV 03 2022**  
**OWRD**

CWRE NAME		PHONE NO.	ADDITIONAL CONTACT NO.
Doann Hamilton		(503) 632-5016	(503) 349-6946
ADDRESS			
18487 S. Valley Vista Road			
CITY	STATE	ZIP	E-MAIL
Mulino	OR	97042	phgdmh@gmail.com

Permit Holder of Record Signature or Acknowledgement

**Each** permit holder of record must sign this form in the space provided below.

The facts contained in this Claim of Beneficial Use are true and correct to the best of my knowledge. I request that the Department issue a water right certificate.

SIGNATURE	PRINT OR TYPE NAME	TITLE	DATE
<i>Arne Goddik</i>	ARNE GODDIK	owner	10-19-2022
<i>Karen N Goddik</i>	Karen N Goddik	owner	10-19-2022

**SECTION 3**

**CLAIM DESCRIPTION**

**1. Point of appropriation name or number:**

POINT OF APPROPRIATION (POA) NAME OR NUMBER (CORRESPOND TO MAP)	WELL LOG ID # FOR ALL WORK PERFORMED ON THE WELL (IF APPLICABLE)	WELL TAG # (IF APPLICABLE)
Well 1	YAMH 55526	L-100552

Attach each well log available for the well (include the log for the original well and any subsequent alterations, reconstructions, or deepenings)

**2. Point of appropriation source, if indicated on permit:**

POA NAME OR NUMBER	SOURCE BASIN LOCATED WITHIN	TRIBUTARY
Well 1	A well in Yamhill River Basin	Yamhill River

**3. Developed use(s), period of use, and rate for each use:**

POA NAME OR NUMBER	USES	IF IRRIGATION, LIST CROP TYPE	SEASON OR MONTHS WHEN WATER WAS USED	ACTUAL RATE OR VOLUME USED (CFS, GPM, OR AF)
Well 1	Nursery	NA	Year round	0.06 cfs
<b>Total Quantity of Water Used</b>				<b>0.06 cfs</b>

RECEIVED  
NOV 03 2022  
OWRD

RECEIVED  
NOV 03 2022  
OWRD

**4. Provide a general narrative description of the distribution works.** This description must trace the water system from each point of appropriation to the place of use:

Water is pumped from Well 1 (YAMH5526) using a 2 Hp submersible pump. Water is conveyed through buried a 1.5-inch PVC pipe to a vault enclosing the meter before coming above ground to go through a check valve. After the check valve the PVC pipe goes underground. Another above ground line attaching to a 20 gallon pressure tank while the rest of the below ground line connects to a 4-inch buried PVC mainline running west approximately 1, 500 feet before turning north.

Along the 4-inch mainline, 1.5 inch PVC laterals extend west to support 1.5-inch north-south PVC lines where ¾-inch drip lines with holes spaced 18 inches apart can be attached. There are two drip lines per row, and every other row has overhead Rainbird LF1200 sprinklers spaced 30 feet apart. An additional 1.5-inch PVC line connected to the 4-inch mainline to the north runs east to supply another area for drip irrigation with the same layout.

The 4-inch mainline continues north where it connects to the 6-inch mainline supporting Certificate 37648. East along this 6-inch mainline in the area that is now listed as TL 1600, the water from Permit G-16229 supplies water to the area on a rotational basis. When planted with crops that need irrigation, a one-inch lateral is connected off the 4-inch hydrant of the 6-inch mainline. This one-inch lateral extends east – west parallel to the 6-inch mainline where drip lines can be attached, two per row. Usually around 20 rows are planted at a time and one row of two drip lines can be irrigated for 12 hours, then turned off and rotated to the next row, completely covering the area in 7 to 10 days.

Reminder: The map associated with this claim must identify the location of the point(s) of diversion, Donation Land Claims (DLC), Government Lots (GLot), and Quarter-Quarters (QQ).

RECEIVED

NOV 03 2022

OWRD

4. Provide a general narrative description of the distribution works. This description must trace the water system from each point of appropriation to the place of use:

Water is pumped from Well 1 (YAMH5526) using a 2 Hp submersible pump. Water is conveyed through buried a 1.5-inch PVC pipe to a vault enclosing the meter before coming above ground to go through a check valve. After the check valve the PVC pipe goes underground. Another above ground line attaching to a 20 gallon pressure tank while the rest of the below ground line connects to a 4-inch buried PVC mainline running west approximately 1, 500 feet before turning north.

Along the 4-inch mainline, 1.5 inch PVC laterals extend west to support 1.5-inch north-south PVC lines where  $\frac{3}{4}$ -inch drip lines with holes spaced 18 inches apart can be attached. There are two drip lines per row, and every other row has overhead Rainbird LF1200 sprinklers spaced 30 feet apart. An additional 1.5-inch PVC line connected to the 4-inch mainline to the north runs east to supply another area for drip irrigation with the same layout.

The 4-inch mainline continues north where it connects to the 6-inch mainline supporting Certificate 37648. East along this 6-inch mainline in the area that is now listed as TL 1600, the water from Permit G-16229 supplies water to the area on a rotational basis. When planted with crops that need irrigation, a one-inch lateral is connected off the 4-inch hydrant of the 6-inch mainline. This one-inch lateral extends east – west parallel to the 6-inch mainline where drip lines can be attached, two per row. Usually around 20 rows are planted at a time and one row of two drip lines can be irrigated for 12 hours, then turned off and rotated to the next row, completely covering the area in 7 to 10 days.

Reminder: The map associated with this claim must identify the location of the point(s) of diversion, Donation Land Claims (DLC), Government Lots (GLot), and Quarter-Quarters (QQ).

RECEIVED

NOV 03 2022

OWRD

**5. Variations:**

Was the use developed differently from what was authorized by the permit, permit amendment final order, or extension final order? If yes, describe below. **YES**

(e.g. "The permit allowed three points of appropriation. The water user only developed one of the points." or "The permit allowed 40.0 acres of irrigation. The water user only developed 10.0 acres.")

1. The authorized Wells 2 and Well 3 have not been constructed and are, therefore, not included in this Claim of Beneficial Use.
2. The location of Well 1 (YAMH 55526) is more correctly placed at:  
T4S, 3W, Section 15, NE NW ¼ corner; 100 feet south and 2,190 feet east from the NW corner, Section 15 in DLC 76.
3. With better mapping and the use of recent aerial photos, the section and sixteenth lines were found to vary from the original application map. The place of use was revised and reference to the DLC was added. After field-verifying, the location of crops being irrigated was also reduced from the originally authorized acreage:

**Original authorized place of use:**

4S	3W	10	SW NE	8.7
4S	3W	10	SE NW	13.1
4S	3W	10	NE SW	41.8
4S	3W	10	NW SW	9.2
4S	3W	10	SW SW	15.7
4S	3W	10	SE SW	32.5
4S	3W	10	NW SE	18.6
4S	3W	10	SW SE	<u>13.1</u>
<b>Total:</b>				<b>152.7</b>

**Revised place of use:**

4S	3W	10	SW NE	DLC 76	0.8
4S	3W	10	SE NW	DLC 76	4.7
4S	3W	10	NE SW	DLC 76	38.5
4S	3W	10	NW SW	DLC 76	3.0
4S	3W	10	SW SW	DLC 76	13.7
4S	3W	10	SE SW	DLC 76	34.7
4S	3W	10	NW SE	DLC 76	14.3
4S	3W	10	SW SE	DLC 76	12.6
4S	3W	15	NE NW	DLC 76	<u>0.5</u>
<b>Total:</b>					<b>122.8</b>

**RECEIVED**  
**NOV 03 2022**  
**OWRD**

**6. Claim Summary:**

POA NAME OR #	MAXIMUM RATE AUTHORIZED	CALCULATED THEORETICAL RATE BASED ON SYSTEM	AMOUNT OF WATER MEASURED	USE	# OF ACRES ALLOWED	# OF ACRES DEVELOPED
Well 1	0.31 cfs	0.06 cfs	Not measured	Nursery	152.7	122.8

**SECTION 4**  
**SYSTEM DESCRIPTION**

Are there multiple POAs?

NO

If "YES" you will need to copy and complete a separate Section 4 for each POA.

POA Name or Number this section describes (only needed if there is more than one):

Well 1

RECEIVED

NOV 03 2022

OWRD

**A. Place of Use**

1. Is the right for municipal use?

NO

If "YES" the table below may be deleted.

TWP	RNG	MER	SEC	QQ	GLot	DLC	USE	IF IRRIGATION, # PRIMARY ACRES	IF IRRIGATION, # SUPPLEMENTAL ACRES
4S	3W	WM	10	SW NE	NA	76	Nursery	0.8	NA
4S	3W	WM	10	SE NW	NA	76	Nursery	4.7	NA
4S	3W	WM	10	NE SW	NA	76	Nursery	38.5	NA
4S	3W	WM	10	NW SW	NA	76	Nursery	3.0	NA
4S	3W	WM	10	SW SW	NA	76	Nursery	13.7	NA
4S	3W	WM	10	SE SW	NA	76	Nursery	34.7	NA
4S	3W	WM	10	NW SE	NA	76	Nursery	14.3	NA
4S	3W	WM	10	SW SE	NA	76	Nursery	12.6	NA
4S	3W	WM	15	NE NW	NA	76	Nursery	0.5	NA
<b>Total Acres Irrigated</b>								<b>122.8</b>	<b>NA</b>

Reminder: The map associated with this claim must identify Donation Land Claims (DLC), Government Lots (GLot), Quarter Quarters (QQ), and if for irrigation, the number of acres irrigated within each projected DLC, GLot, and QQ.

**B. Groundwater Source Information (Well)**

1. Is the appropriation from a well?

YES

If "NO", items 2 through 4 relating to this section may be deleted.

2. Describe the access port (type and location) or other means to measure the water level in the well:

Top of casing beneath pitless adaptor cap.

3. If well logs are not available, provide as much of the following information as possible:

CASING DIAMETER	CASING DEPTH	TOTAL DEPTH	COMPLETION DATE OF ORIGINAL WELL	COMPLETION DATES OF ALTERATIONS	WHO THE WELL WAS DRILLED FOR	WELL DRILLED BY
See Well Log YAMH 55526						

4. In addition to the information requested in item "3" above, provide any other information which may help the Department locate any well logs associated with this appropriation.

See Well Log YAMH 55526

**C. Groundwater Source Information (Sump)**

1. Is the appropriation from a dug well (sump)? NO

If "NO", items 2 through 4 relating to this section may be deleted.  
 Reminder: Construction standards for sumps can be found in OAR 690-210-0400.

**D. Diversion and Delivery System Information**

Provide the following information concerning the diversion and delivery system. Information provided must describe the equipment used to transport and apply the water from the point of appropriation to the place of use.

1. Is a pump used? YES

If "NO" items 2 through item 6 may be deleted.

**2. Pump Information:**

MANUFACTURER	MODEL	SERIAL NUMBER	TYPE (CENTRIFUGAL, TURBINE OR SUBMERSIBLE)	INTAKE SIZE	DISCHARGE SIZE
Goulds pump	25GS20	Unknown	Submersible	4 inch	1.25 inch

**3. Motor Information:**

MANUFACTURER	HORSEPOWER
Goulds	2 Hp

**4. Theoretical Pump Capacity:**

HORSEPOWER	OPERATING PSI	LIFT FROM SOURCE TO PUMP *IF A WELL, THE WATER LEVEL DURING PUMPING	LIFT FROM PUMP TO PLACE OF USE	TOTAL PUMP OUTPUT (IN CFS)
2 Hp	60 psi	78.42 feet (from permit condition pump test)	0 feet	0.06 cfs

**5. Provide pump calculations:**

$$Q \text{ Pump} = \frac{(2 \text{ Hp}) \times (7.04 \text{ ft}^4/\text{sec Hp})}{(78.42 \text{ ft lift} + 152.4 \text{ ft pressure head})} = 0.06 \text{ cfs}$$

**6. Measured Pump Capacity (using meter if meter was present and system was operating):**

INITIAL METER READING	ENDING METER READING	DURATION OF TIME OBSERVED	TOTAL PUMP OUTPUT (IN CFS)
Not running during site visit			

Reminder: For pump calculations use the reference information at the end of this document.

7. Is the distribution system piped? YES

If "NO" items 8 through item 13 may be deleted.

**RECEIVED**  
**NOV 03 2022**  
**OWRD**



**8. Mainline Information:**

MAINLINE SIZE	LENGTH	TYPE OF PIPE	BURIED OR ABOVE GROUND
4 inch	3,100 ft	PVC	Buried
6 inch	2,400 ft	PVC	Buried

**9. Lateral or Handline Information:**

LATERAL OR HANDLINE SIZE	LENGTH	TYPE OF PIPE	BURIED OR ABOVE GROUND
1.5 inch	~ 850 ft	PVC	Buried
1.0 inch	~ 700 ft	Polyethylene	Above ground
0.75 inch	~ 450 ft	PVC schedule 80	Above ground
0.75 inch	~ 400 ft	Polyethylene	Above ground and buried
0.75 inch	~ 9,000 ft	Polyethylene	Above ground

**10. Sprinkler Information:**

SIZE	OPERATING PSI	SPRINKLER OUTPUT (GPM)	TOTAL NUMBER OF SPRINKLERS	MAXIMUM NUMBER USED	TOTAL SPRINKLER OUTPUT (CFS)
Rain Bird LF 1200 (red with purple) 3/32 inch	50 psi	1.81 gpm	75	15	0.06 cfs

Reminder: For sprinkler output determination use the reference information at the end of this document.

**11. Drip Emitter Information:**

SIZE	OPERATING PSI	EMITTER OUTPUT (GPM)	TOTAL NUMBER OF EMITTERS	MAXIMUM NUMBER USED	TOTAL EMITTER OUTPUT (CFS)
NA					

**12. Drip Tape Information:**

DRIPPER SPACING IN INCHES	GPM PER 100 FEET	TOTAL LENGTH OF TAPE	MAXIMUM LENGTH OF TAPE USED	TOTAL TAPE OUTPUT (CFS)	ADDITIONAL INFORMATION
18 inches (two lines per row)	0.43 gph/ft = 0.72 gpm /100 ft	53,000 ft	3,800 ft	27.36 gpm = 0.06 cfs	None

**13. Pivot Information:**

MANUFACTURER	MAXIMUM WETTED RADIUS	OPERATING PSI	TOTAL PIVOT OUTPUT (GPM)	TOTAL PIVOT OUTPUT (CFS)
NA				

**E. Storage**

1. Does the distribution system include in-system storage (e.g. storage tank, bulge in system / reservoir)?

YES

If "NO", item 2 and 3 relating to this section may be deleted.

If "YES" is it a: Storage Tank  
Bulge in System / Reservoir

YES  
NO

Complete appropriate table(s), unused table may be deleted.

RECEIVED

NOV 03 2022

OWRD

**2. Storage Tank:**

MATERIAL (CONCRETE, FIBERGLASS, METAL, ETC.)	CAPACITY (IN GALLONS)	ABOVE GROUND OR BURIED
Metal	20 gallon	Above ground

RECEIVED

NOV 03 2022

OWRD

**F. Gravity Flow Pipe**

(THE DEPARTMENT TYPICALLY USES THE HAZEN-WILLIAM'S FORMULA FOR A GRAVITY FLOW PIPE SYSTEM)

**1. Does the system involve a gravity flow pipe?**

NO

*If "NO", items 2 through 4 relating to this section may be deleted.*

**G. Gravity Flow Canal or Ditch**

(THE DEPARTMENT TYPICALLY USES MANNING'S FORMULA FOR CANALS AND DITCHES)

**1. Is a gravity flow canal or ditch used to convey the water as part of the distribution system?**

NO

*If "NO", items 2 through 4 relating to this section may be deleted.*

**H. Additional notes or comments related to the system:**

This well supports Certificate 37648 in the areas covered by that water right.

**SECTION 5  
CONDITIONS**

All conditions contained in the permit, permit amendment, or any extension final order shall be addressed. Reports that do not address all performance related conditions will be returned.

**1. Time Limits:**

Permits and extension final orders contain any or all of the following dates: the date when the actual construction work was to begin, the date when the construction was to be completed, and the date when the complete application of water to the proposed use was to be completed. These dates may be referred to as ABC dates. Describe how the water user has complied with each of the development timelines established in the permit or permit extension order:

	DATE FROM PERMIT	DATE ACCOMPLISHED*	DESCRIPTION OF ACTIONS TAKEN BY WATER USER TO COMPLY WITH THE TIME LIMITS
ISSUANCE DATE	September 27, 2007		
BEGIN CONSTRUCTION (A)	NA	NA	NA
COMPLETE CONSTRUCTION (B)	October 1, 2011 extended to: October 1, 2022	October 2013	Completed construction of the entire system and applied water to the full allowed rate.
COMPLETE APPLICATION OF WATER (C)	October 1, 2011 extended to: October 1, 2022	October 2013	All the permit conditions were met and water was put to full use. Full beneficial use of water has been made.

\* MUST BE WITHIN PERIOD BETWEEN PERMIT, OR ANY EXTENSION FINAL ORDER ISSUANCE AND THE DATE TO COMPLETELY APPLY WATER

RECEIVED  
NOV 03 2021  
OWRD

2. Is there an extension final order(s)? YES

If "NO", items a and b relating to this section may be deleted.

a. Did the Extension Final Order require the submittal of Progress Reports? YES  
2017 and 2021

If "NO", item b relating to this section may be deleted.

b. Were the Progress Reports submitted? YES  
2017 received October 2, 2017  
2021 received September 13, 2021

If the reports have not been submitted, attach a copy of the reports if available.

### 3. Initial Water Level Measurements:

a. Was the water user required to submit an initial static water level measurement? NO

If "NO", items b through d relating to this section may be deleted.

### 4. Annual Static Water Level Measurements:

a. Was the water user required to submit annual static water level measurements? NO

If "NO", items b through e relating to this section may be deleted.

### 5. Pump Test:

a. Did the permit require the submittal of a pump test? YES

Ground water permits with priority dates on or after **December 20, 1988**, require the submittal of a pump test prior to issuance of a certificate. In some cases, the permit holder may qualify for a multiple well exemption or an unreasonable burden exemption.

For additional information regarding pump tests see:

<https://www.oregon.gov/OWRD/programs/GWWL/GW/Pages/PumpTestProgram.aspx>

If "NO", items b through e relating to this section may be deleted.

b. Has the pump test been previously submitted to the Department? YES

c. Is the pump test attached to this claim? NO

d. Has the pump test been approved by the Department? Unknown

e. Has a pump test exemption been approved by the Department? NO

\*\* Claims will not be reviewed until a pump test or exemption has been approved by the Department

### 6. Measurement Conditions:

a. Does the permit, permit amendment, or any extension final order require the installation of a meter or approved measuring device? YES

If "NO", items b through f relating to this section may be deleted.

**Reminder: If a meter or approved measuring device was required, the COBU map must indicate the location of the device in relation to the point of diversion or appropriation.**

b. Has a meter been installed? **YES**

c. Meter Information

POD/POA NAME OR #	MANUFACTURER	SERIAL #	CONDITION (WORKING OR NOT)	CURRENT METER READING	DATE INSTALLED
Well 1	DJL Meter	09 011833	Working	7,306,229.5 gallons (May 26, 2022)	July 23, 2010

*If a meter has been installed, items d through f relating to this section may be deleted.*

**7. Recording and reporting conditions:**

a. Is the water user required to report the water use to the Department? **YES**

*If "NO", item b relating to this section may be deleted.*

b. Have the reports been submitted? **YES**

If the reports have not been submitted, attach a copy of the reports if available.

**8. Other conditions required by permit, permit amendment final order, or extension final order:**

- a. Were there special well construction standards? **NO**
- b. Was submittal of a ground water monitoring plan required? **NO**
- c. Was submittal of a water management and conservation plan required? **NO**
- d. Was a Well Identification Number (Well ID tag) assigned and attached to the well? **YES**

WELL ID #	DATE ATTACHED TO WELL
L-100552	August 2009

e. Other conditions? **NO**

If "YES" to any of the above, identify the condition and describe the water user's actions to comply with the condition(s):

None

**SECTION 6  
ATTACHMENTS**

Provide a list of any additional documents you are attaching to this report:

ATTACHMENT NAME	DESCRIPTION
Claim of Beneficial Use Map	Claim of Beneficial Use Map
State Water Well Report – YAMH 55526	Well log and driller's notes for YAMH 55526 – Well 1
BLM Cadastral Map	BLM Cadastral Map T. 4S. R. 3W. showing DLC and Government Lot locations

**RECEIVED**

**NOV 03 2022**

## SECTION 7

### CLAIM OF BENEFICIAL USE MAP

The Claim of Beneficial Use Map must be submitted with this claim. Claims submitted without the Claim of Beneficial Use map will be returned. The map shall be submitted on poly film at a scale of 1" = 1320 feet, 1" = 400 feet, or the original full-size scale of the county assessor map for the location.

Provide a general description of the survey method used to prepare the map. Examples of possible methods include, but are not limited to, a traverse survey, GPS, or the use of aerial photos. If the basis of the survey is an aerial photo, provide the source, date, series and the aerial photo identification number.

**The COBU map was prepared using tax assessor's map 4 3 10, overlain by a 2014 aerial photo titled USDA-FSA-APFO NAIP County Mosaic and obtained on line from the Natural Resources Conservation Service, Image Metadata:**

**<http://datagateway.nrcs.usda.gov/Catalog/ProductDescription/NAIPM.html>.**

#### Map Checklist

Please be sure that the map you submit includes ALL the items listed below.

**(Reminder: Incomplete maps and/or claims may be returned.)**

- Map on polyester film
- Appropriate scale (1" = 400 feet, 1" = 1320 feet, or the original full-size scale of the county assessor map)
- Township, Range, Section, Donation Land Claims, and Government Lots
- If irrigation, number of acres irrigated within each projected Donation Land Claims, Government Lots, Quarter-Quarters
- Locations of fish screens and/or fish by-pass devices in relationship to point of diversion
- Locations of meters and/or measuring devices in relationship to point of diversion or appropriation
- Conveyance structures illustrated (pumps, reservoirs, pipelines, ditches, etc.)
- Point(s) of diversion or appropriation (illustrated and coordinates)
- Tax lot boundaries and numbers
- Source illustrated if surface water
- Disclaimer ("This map is not intended to provide legal dimensions or locations of property ownership lines")
- Application and permit number or transfer number
- North arrow
- Legend
- CWRE stamp and signature

RECEIVED

NOV 03 2022

OWRD

RECEIVED

NOV 03 2022

OWRD

# T.4S. R.3W. Section 10, W.M.

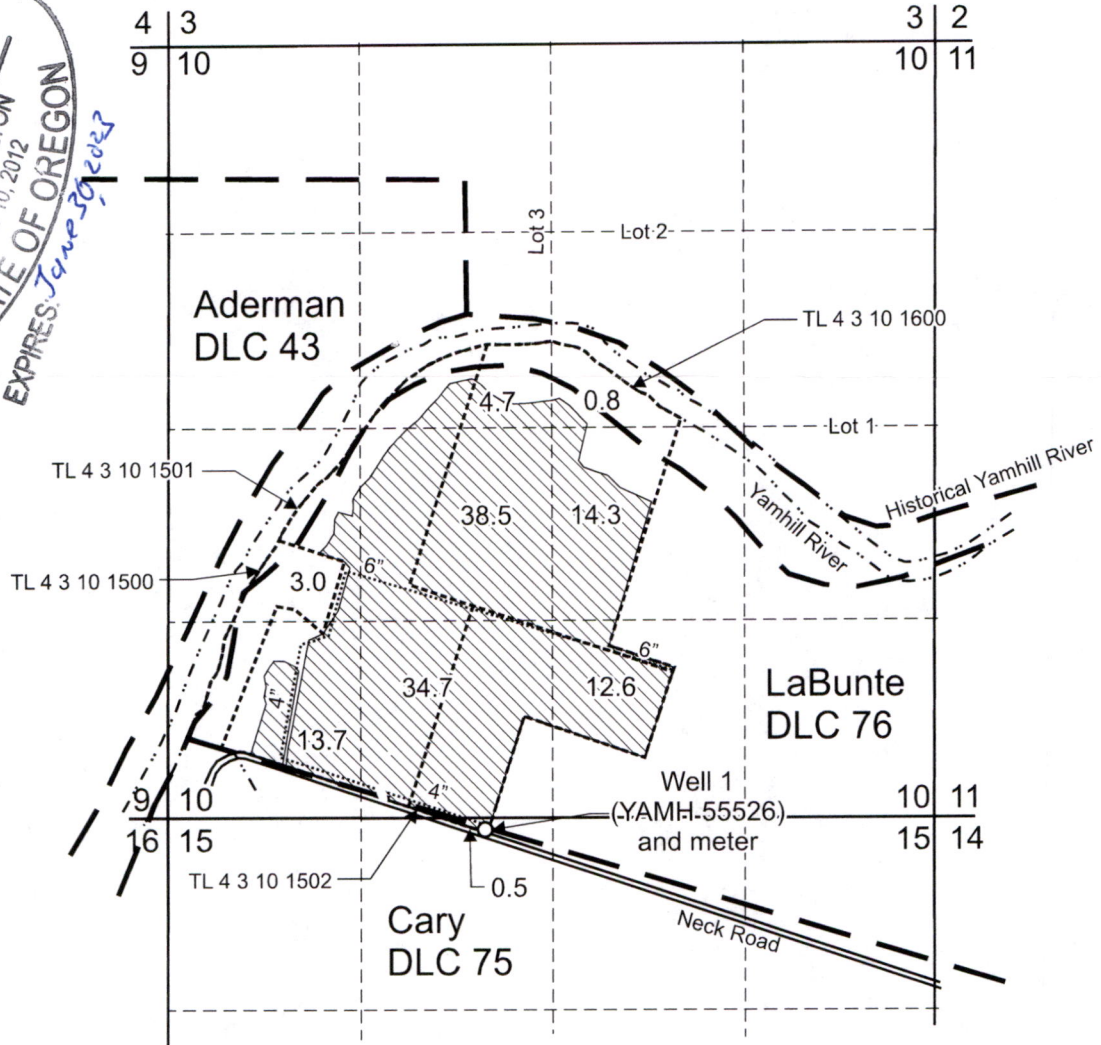
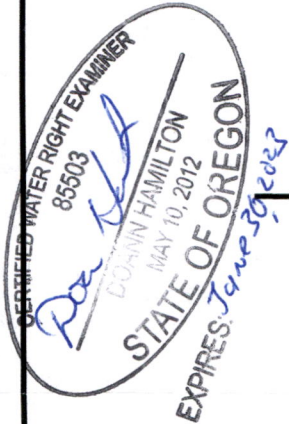

Well 1 (YAMH 55526) is located 100 feet south and 2,190 feet east from the NW corner, Section 15.

Area (122.8 Acres) nursery use under Application G-16412, Permit G-16229.

----- Tax lot boundary      - - - - - Donation Land Claim boundary      ..... Water main line

Scale: 1" = 1,320'

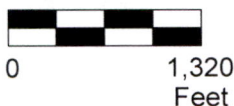

This map was prepared for the purpose of identifying the location of a water right only and is not intended to provide legal dimensions or location of property ownership lines.



Claim of Beneficial Use Map  
Application G-16412, Permit G-16229

Pacific Hydro-Geology Inc.

Arne Goddik  
T.4S. R.3W. Section 10, W.M.

08/2022

GoddikG-16412COBUMap.cdr

**YAMH 55526**

**RECEIVED**

**NOV 03 2022**

**OWRD**

State of Oregon  
WATER WELL REPORT (as required by ORS 537.765)

Page 1 of 1

State Well ID L100552  
Start Card # 1007196

(1) OWNER: Well No. 2661  
Name ARNE GODDIK  
Address 18265 SE NECK RD  
City DAYTON St OR Zip 97114

(9) LOCATION OF WELL by legal description:  
County YAMHILL Lat. ' ' ' Long. ' ' '  
Township 4 S Range 3 W WM.  
Section 10 SE 1/4 SW 1/4  
Tax Lot 1500 Lot Block Subdivision  
Street Address of Well (or nearest Address)  
18265 SE NECK RD DAYTON, OR

(2) TYPE OF WORK: NEW WELL

(3) DRILL METHOD: CABLE

(4) PROPOSED USE: IRRIGATION

(10) STATIC WATER LEVEL:  
65 ft. below land surface. Date 08/24/09  
Artesian pressure \_\_\_ lb per square in. Date \_\_\_

(5) BORE HOLE CONSTRUCTION:  
Special Construction Approval NO Depth of Compl. Well 133 ft  
Explosives used NO Type Amount  
HOLE SEAL  
Diam. From To Material From To Amount  
11 0 133 BENTONITE CHIP 0 25 24 SAX

(11) WATER BEARING ZONES:  
Depth at which water was first found 65  
From To Est Flow Rate SWL  
65 133 40 65

Seal placement method POURED/HYDRATED  
Backfill: from \_\_\_ ft to \_\_\_ ft Material  
Gravel: from 25 ft to 133 ft Size 3/8" PEA

(12) WELL LOG:  
Ground elevation \_\_\_  
Material From To SWL  
TOP SOIL 0 5  
CLAY, BROWN 5 22  
CLAY, BLUE 22 46  
CLAY, GRAY W/SOME SAND 46 65  
CLAY, GREEN W/SOME SAND 65 70  
SAND, MED W/SOME CLAY, GREEN 70 85  
CLAY, GREEN/GRAY W/SAND 85 91  
CLAY, GREEN/GRAY 91 96  
CLAY, GREEN/GRAY W/SOME SAND 96 106  
CLAY, GREEN W/SAND AND FINE GRAVEL 106 118  
CLAY, GREEN/BLUE W/SOME SAND 118 125  
CLAY, GRAY 125 133

(6) CASING/LINER:  
Diam. From To Gauge Material Connection  
Casing 6 +2 133 .25 STEEL WELDED

liner  
Final Location of shoe(s) 133

(7) PERFORATIONS/SCREENS:  
 Perf. Method TORCH  
 Screens Type Material  
Slot Tele/pipe  
From To Size Number Diam. Size Casing/liner  
103 133 .1X7" 120 CASING

DAVE PAYSINGER, BLUE WATER DRILLING CO.  
(503) 868 7878  
Date started 08/17/09 Completed 08/24/09

(8) WELL TESTS: Minimum testing time is 1 hour  
Test type BAILER  
Yield GPM Draw-down Drill stem at Time  
19 15 1 hr.  
20 16 2  
30 25 6

(unbonded) Water Well Constructor Certification: I certify that the work I performed on the construction, alteration, or abandonment of this well is in compliance with Oregon water supply well construction standards. Materials used and information reported above are true to my best knowledge and belief.  
Signed \_\_\_\_\_ WWC Number \_\_\_\_\_  
Date \_\_\_\_\_

Temperature of water 54F Depth Artesian Flow Found \_\_\_  
Was water analysis done? NO By whom \_\_\_  
Reason for water not suitable for use \_\_\_  
Depth of strata \_\_\_

(bonded) Water Well Constructor Certification: I accept responsibility for the construction, alteration, or abandonment work performed on this well during the construction dates reported above. All work performed during this time is in compliance with Oregon water supply well construction standards. This report is true to the best of my knowledge and belief.  
Signed *David J. Paysinger* WWC Number 1438  
Date 08/25/09

**RECEIVED**

**SEP 21 2009**

**WATER RESOURCES DEPT  
SALEM, OREGON**

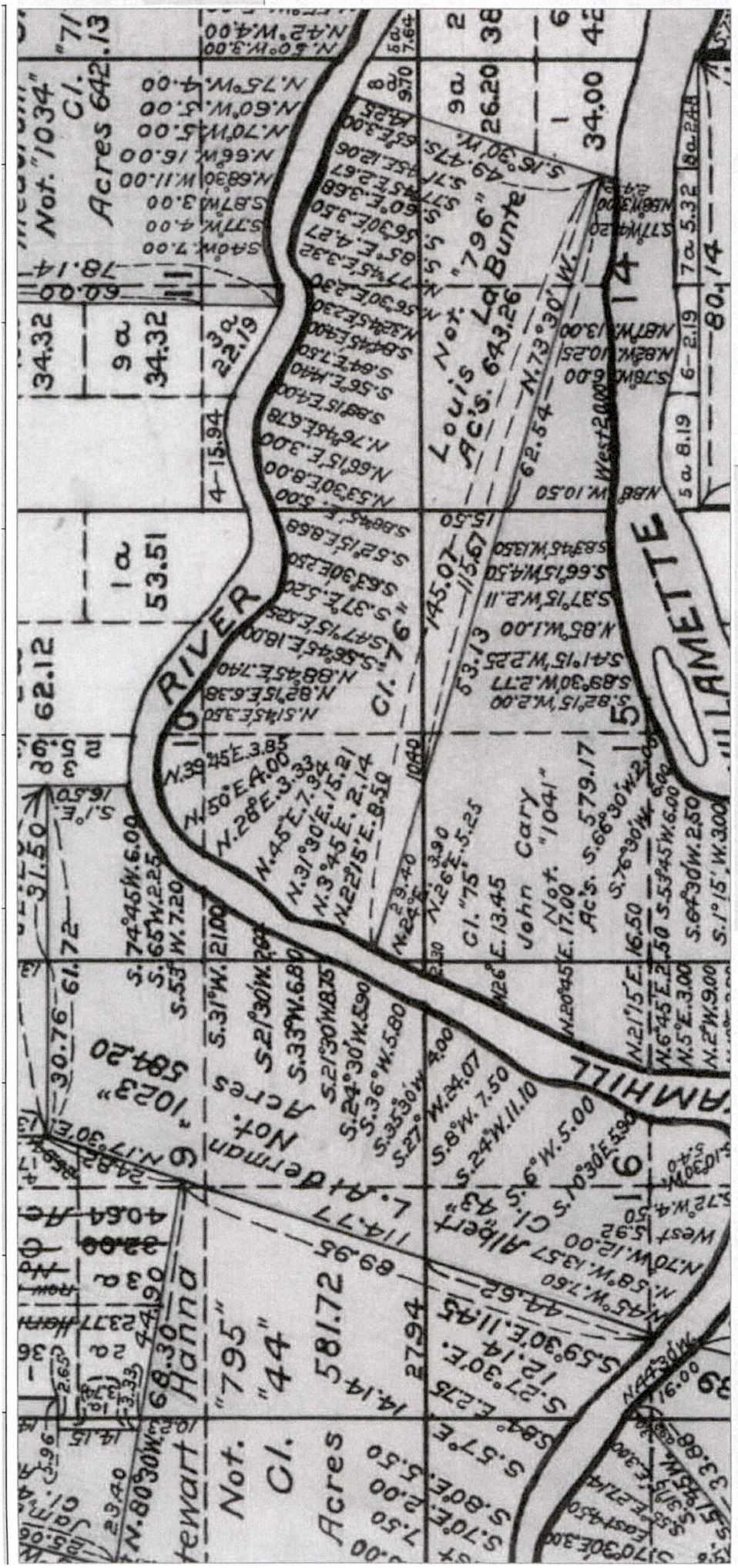

RECEIVED  
 NOV 03 2022  
 OWRD