

Domestic

TOWNSHIP 26 SOUTH, RANGE 5 WEST, WM  
SW 1/4 SW 1/4 SECTION 19

DOUGLAS COUNTY OREGON

APPLICATION FOR DOMESTIC USE  
EXPANDED

IN THE NAME OF:

Gary and Louise Reed  
P.O. Box 747  
Winchester, OR 97495

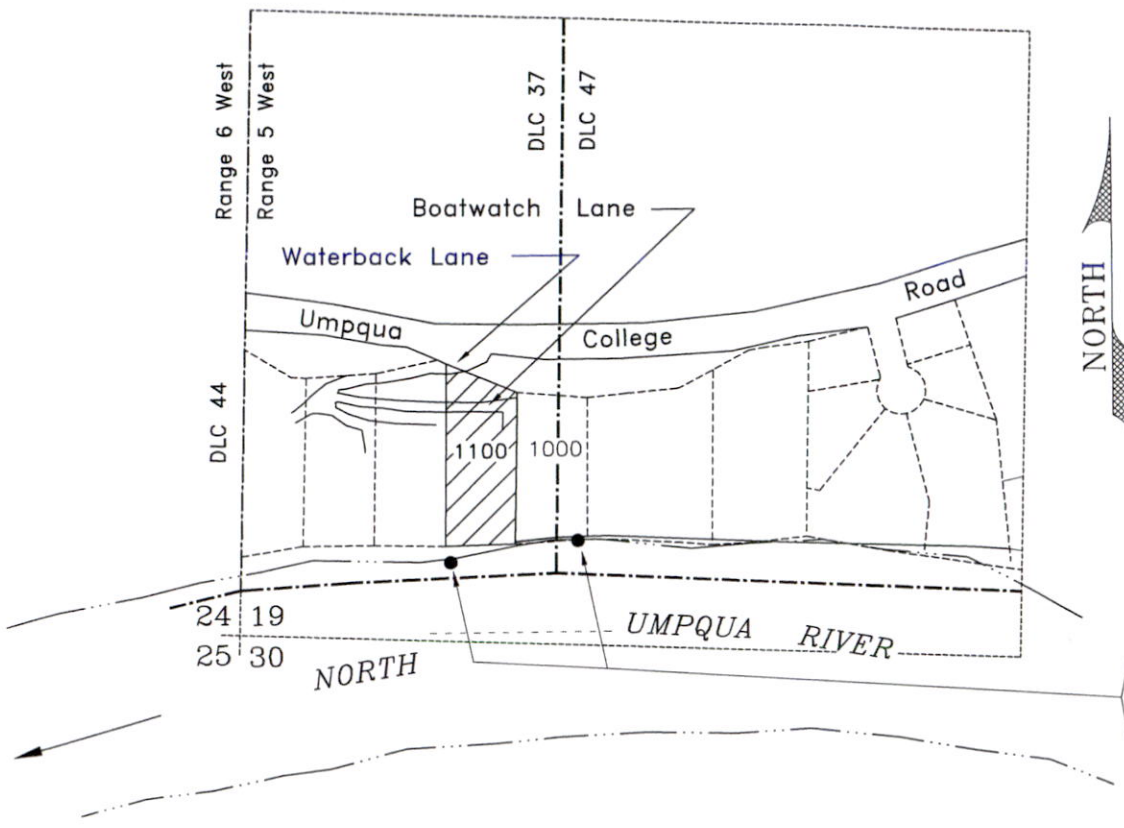

Scale

1 inch = 400 feet



POD between 2 points

POD #1 - 200 feet north and 700 feet east from the SW corner section 19, being within the SW/SW section 19 and in DLC 47.

POD #2 - 155 feet north and 440 feet east from the SW corner section 19, being within the SW/SW section 19 and in DLC 37.



Place of Use  
Tax Lot 1100

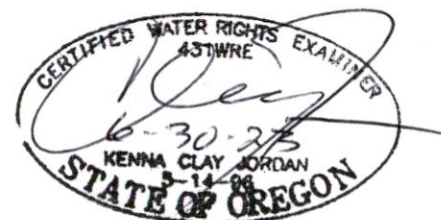

RECEIVED

NOV 07 2022

RECEIVED

OCT 26 2022

OWRD

OWRD

This map is not intended to provide legal dimensions or locations of property ownership lines

map prepared using County GIS tax lots over current ORmap & certificate map & oriented to survey M154-39

JORDAN ENGINEERING  
460 JORDAN LANE  
ROSEBURG, OR 97470  
(541) 673-1931

9/23/2022 - n.e.d.