

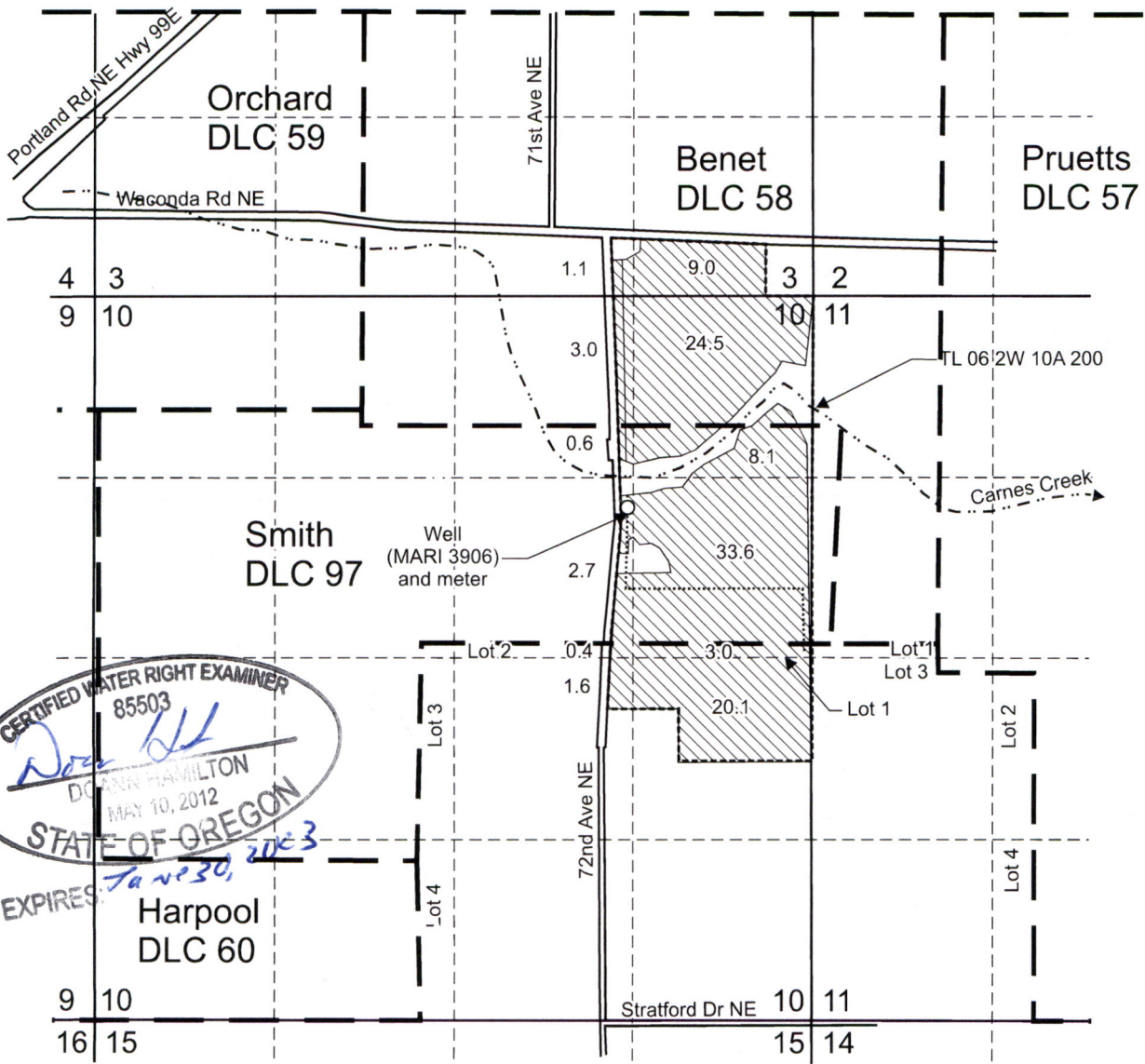

T.6S. R.2W. Sec. 3 & 10, W.M.



CERTIFIED WATER RIGHT EXAMINER
 85503
Doan Hamilton
 DOAN HAMILTON
 MAY 10, 2012
 STATE OF OREGON
 EXPIRES: *Jan 30, 2023*

Well (MARI 3906) is located 1,540 feet south and 1,390 feet west from the NE corner, Section 10.

 Area (107.7 Acres) irrigated under Application G-12161, Permit G-11565.

 Tax lot boundary

 Donation Land Claim boundary

 Water main line

Scale: 1" = 1,320'



This map was prepared for the purpose of identifying the location of a water right only and is not intended to provide legal dimensions or location of property ownership lines.

RECEIVED

NOV 07 2022

OWRD



Claim of Beneficial Use Map
 Application G-12161, Permit G-11565

Duane and Eric Land Holdings LLC
 T.6S. R.2W. Sec. 3 & 10, W.M.

Pacific Hydro-Geology Inc.

10/2022