

CLAIM OF BENEFICIAL USE MAP

TO ADD POINTS OF DIVERSION AND PLACE OF USE
FOR PERMIT APPLICATION S-72901

SECTIONS 19, 30, 31, AND 32 TOWNSHIP 7 SOUTH, RANGE 46 EAST
TAX LOTS 100, 900, 1300, & 1600

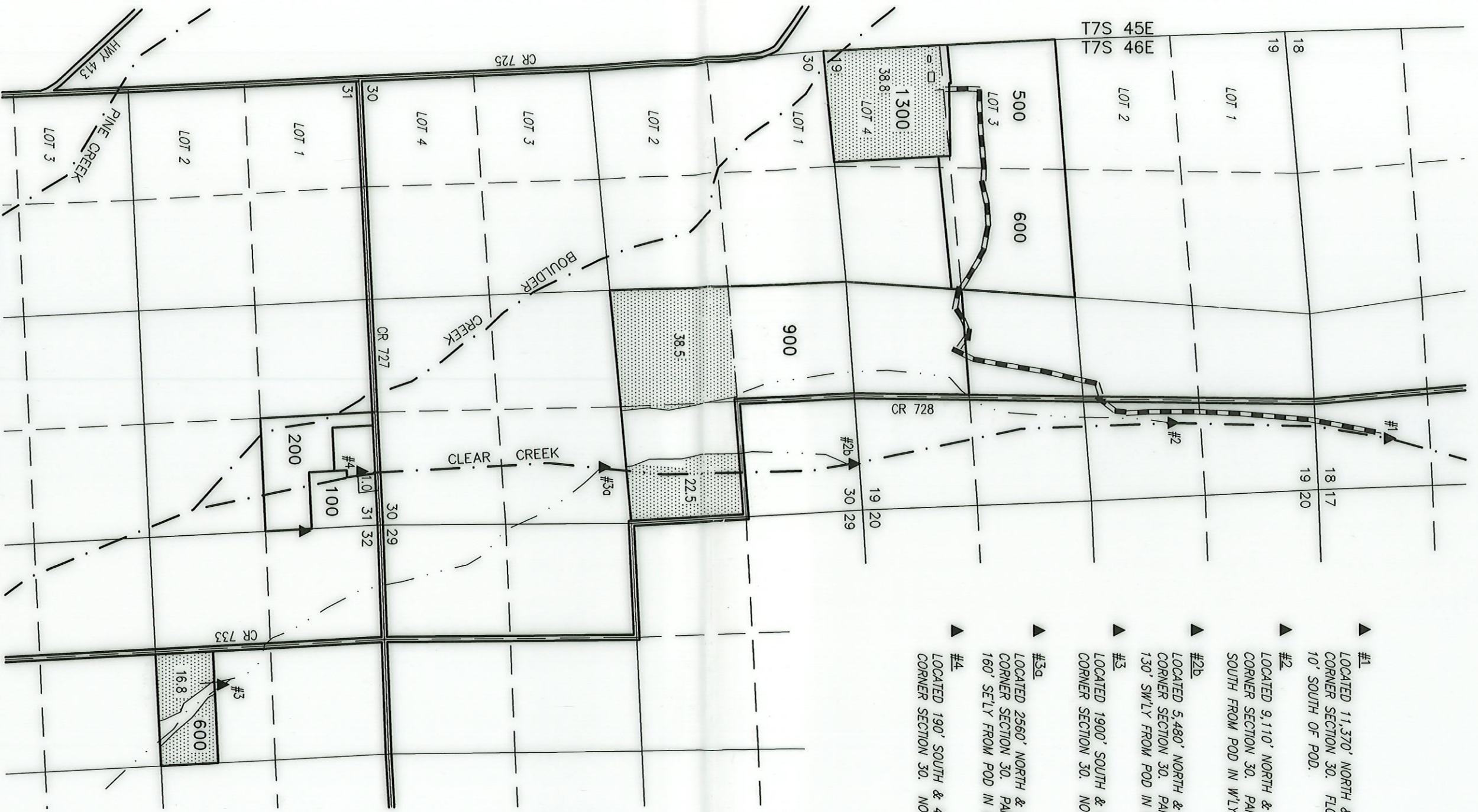

- ▲ #1 LOCATED 11,370' NORTH & 4780' EAST FROM THE SW CORNER SECTION 30. FLOWMETER LOCATED IN WELL 10' SOUTH OF POD.
- ▲ #2 LOCATED 9,110' NORTH & 4540' EAST FROM THE SW CORNER SECTION 30. PARSHALL FLUME LOCATED 60' SOUTH FROM POD IN W'LY CANAL.
- ▲ #2b LOCATED 5,480' NORTH & 4820' EAST FROM THE SW CORNER SECTION 30. PARSHALL FLUME LOCATED 130' SW'LY FROM POD IN W'LY CANAL.
- ▲ #3 LOCATED 1900' SOUTH & 6980' EAST FROM THE SW CORNER SECTION 30. NO METERING DEVICE LOCATED.
- ▲ #3a LOCATED 2560' NORTH & 4660' EAST FROM THE SW CORNER SECTION 30. PARSHALL FLUME LOCATED 160' SE'LY FROM POD IN E'LY CANAL.
- ▲ #4 LOCATED 190' SOUTH & 4530' EAST FROM THE SW CORNER SECTION 30. NO METERING DEVICE LOCATED.

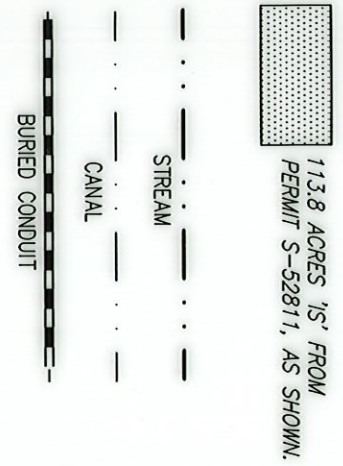
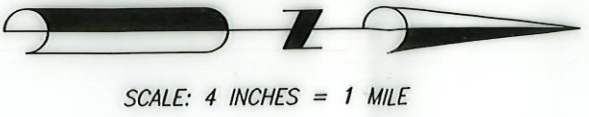

THIS MAP IS FOR THE PURPOSE OF LOCATING A WATER RIGHT ONLY AND HAS NO INTENT TO PROVIDE LEGAL DIMENSIONS OR THE LOCATION OF PROPERTY LINES

PREPARED FOR: NICK & STACY R
P.O. BOX 895
HALFWAY, OR 978

RECEIVED
NOV 07 2022

PREPARED BY: ALL POINTS ENGINEERING AND SURVEYING, INC.
P.O. BOX 767
TERREBONNE, OR 97760
(541) 548-5833
www.APElands.com

Certified Water Right Examiner
#51324 WRE
Scott D. Montgomery
May 21, 2001
STATE OF OREGON

RENEWAL DATE: 12/31/2022