







# T.4S. R.1W. Sec. 25, 26, 35, & 36 W.M.

Proposed Well G is located 2,035 feet south and 1,170 feet east from the NE corner, DLC 63.

-  Area (21.5 Acres) for primary irrigation.
-  Area (76.6 Acres) for supplemental irrigation, primary is Certificate 20110.
-  Area (19.1 Acres) for supplemental irrigation, primary is Certificate 35499.
-  Tax lot boundary
-  Donation Land Claim boundary

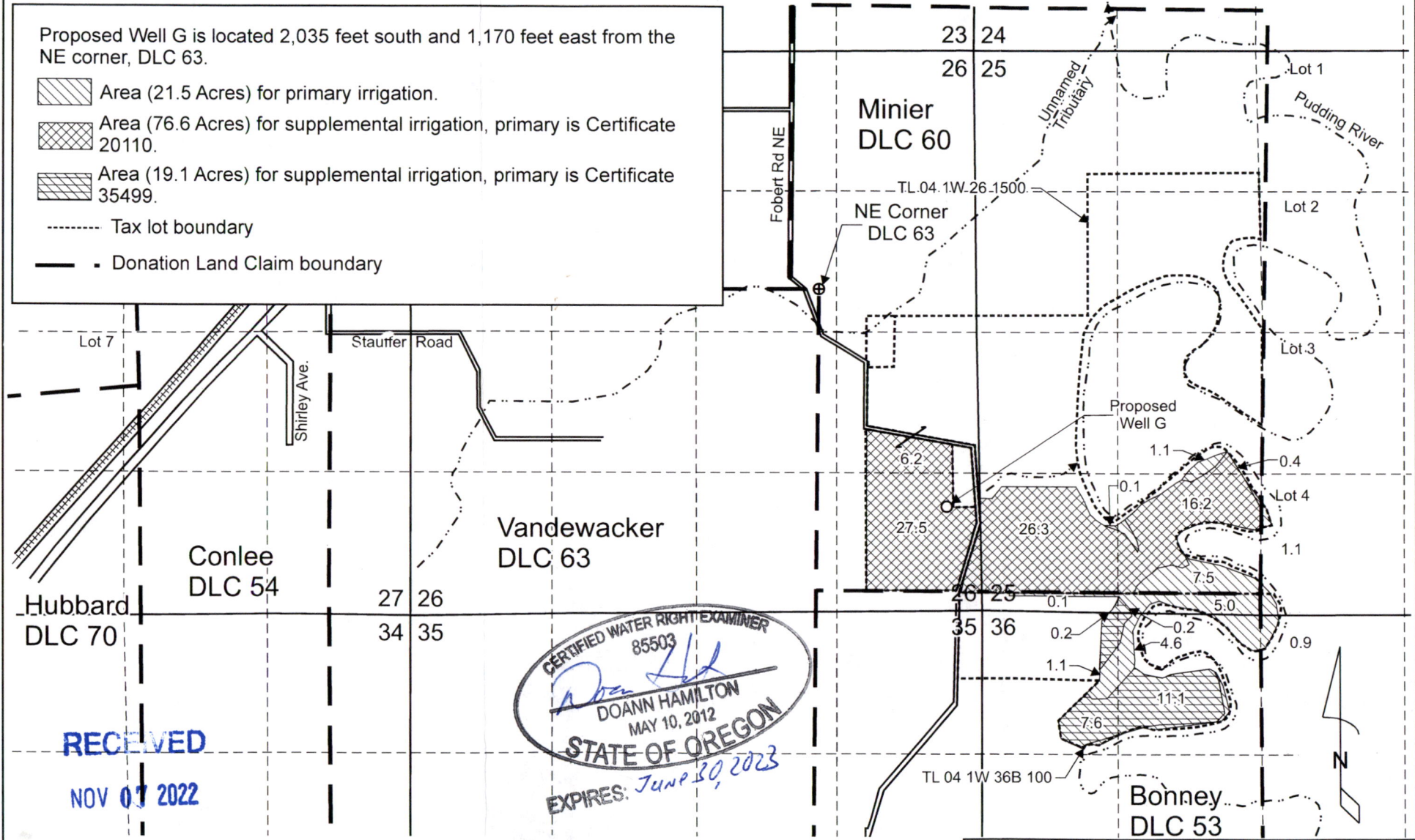

  
 CERTIFIED WATER RIGHT EXAMINER  
 85503  
*Doann Hamilton*  
 DOANN HAMILTON  
 MAY 10, 2012  
 STATE OF OREGON  
 EXPIRES: June 30, 2023

RECEIVED

NOV 07 2022

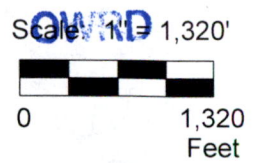

This map was prepared for the purpose of identifying the location of a water right only and is not intended to provide legal dimensions or location of property ownership lines.

Pacific Hydro-Geology Inc.

08/2022

Water Right Application Map

Paul and Susan Fobert  
 T.4S. R.1W.  
 Sec. 25, 26, 35, & 36 W.M.

FobartGWAppMap.cdr