

LEGEND  
 X = EXISTING RESIDENCE

THIS MAP IS FOR THE PURPOSE OF IDENTIFYING THE LOCATION OF THE WATER RIGHT ONLY. THERE IS NO INTENT TO PROVIDE DIMENSIONS OR LOCATION OF PROPERTY OWNERSHIP LINES.

### APPLICATION WATER RIGHTS MAP MID COAST BASIN

NE 1/4, SE 1/4, SEC 14, T19S, R12W, W.M.  
 19-12-14-4, T.L. 104, 106, 113  
 LANE COUNTY, OREGON

FOR: PENINSULA ROAD ASSOC.  
 5666 PENINSULA ROAD  
 FLORENCE, OREGON 97439

PREPARED BY: WOBBE & ASSOCIATES, INC.  
 510 KINGWOOD ST. / P.O. BOX 3093  
 FLORENCE, OR 97439  
 DATE: AUGUST 11, 2022

RECEIVED

NOV 10 2022

OWRD

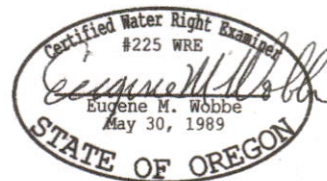



INITIAL POINT FOR ORIGINAL WHOAHINK ACRES  
AND FIRST ADDITION  
N 89° 57' W

INITIAL POINT

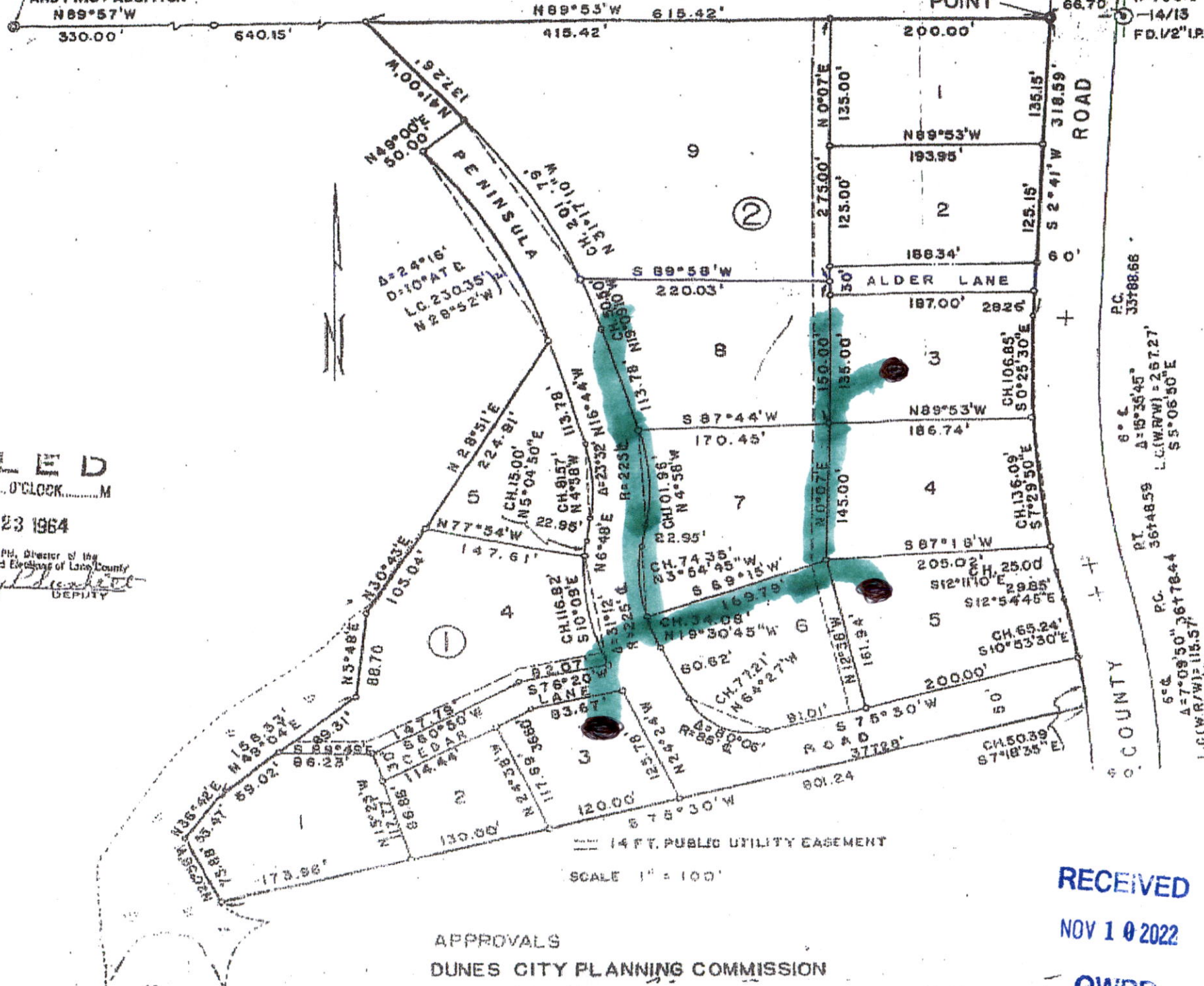

1/4 COR.  
-14/13  
FD. 1/2" L.P.

P.C.  
3378866

6° E  
A=19° 35' 45"  
L.C.(W/R/W)=267.27'  
S 5° 06' 50" E

P.T.  
3674859

P.C.  
3677844

6° E  
A=7° 09' 50" 26778.44  
L.C.(W/R/W)=115.57'  
S 9° 19' 50" E

**FILED**  
AT.....O'CLOCK.....M

SEP 23 1964

INA RANDOLPH, Director of the  
Dept. of Records and Elections of Lake County  
BY *Mary P. ...*  
DEPUTY

APPROVALS  
DUNES CITY PLANNING COMMISSION

RECEIVED  
NOV 10 2022  
OWRD