

351E05
pdf created
06/03/2006 07:33:19

THIS MAP WAS PREPARED FOR
ASSESSMENT PURPOSE ONLY

SECTION 5 T35S R1E WM TL 400
JACKSON COUNTY

35 1E 5

Application for multipurpose
pond in the name of
Jon Red Horse

Project location is
280' East and 400' south
of the NW/SW 1/4 corner
of Section 5 T35S R1E WM
Tax Lot 400 Jackson County
578 Acre Feet

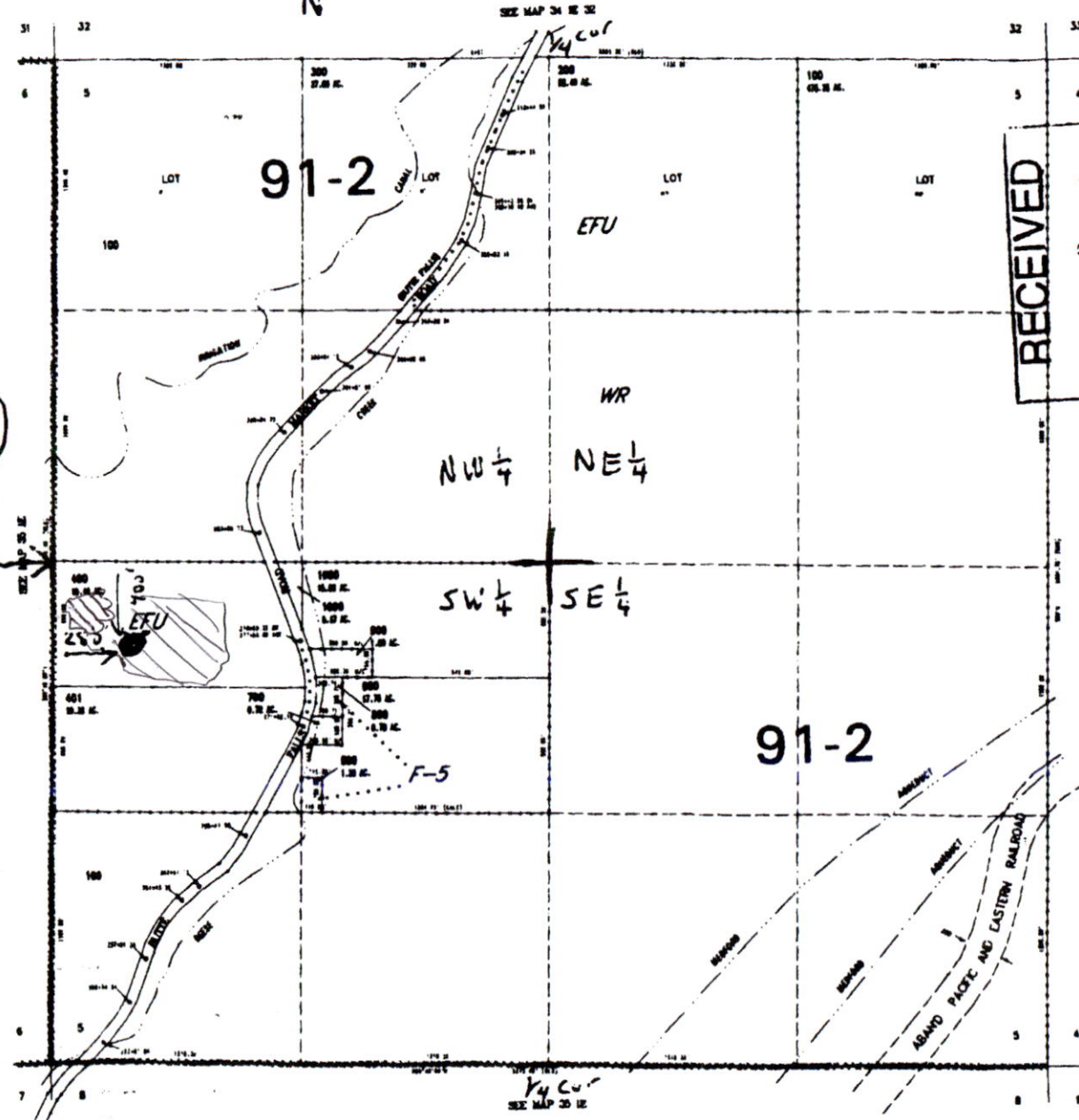

RECEIVED
JUN 07 2006
WATER RESOURCES DEPT
SALEM, OREGON

 - POU
10 acres

RECEIVED BY OWRD

APR 27 2016

SALEM, OR

RECEIVED

NOV 1 12022

OWRD

45TABLE 8 / MAP-TWP/351E/05/00 PLATONIA
CREATED MONDAY OCTOBER 23 10:00:32 AM BY LUMBERMILL

applic R-8-6-13

35 1E 5