

T. 36 S., R. 24 E., WM

RECEIVED

NOV 14 2022

OWRD

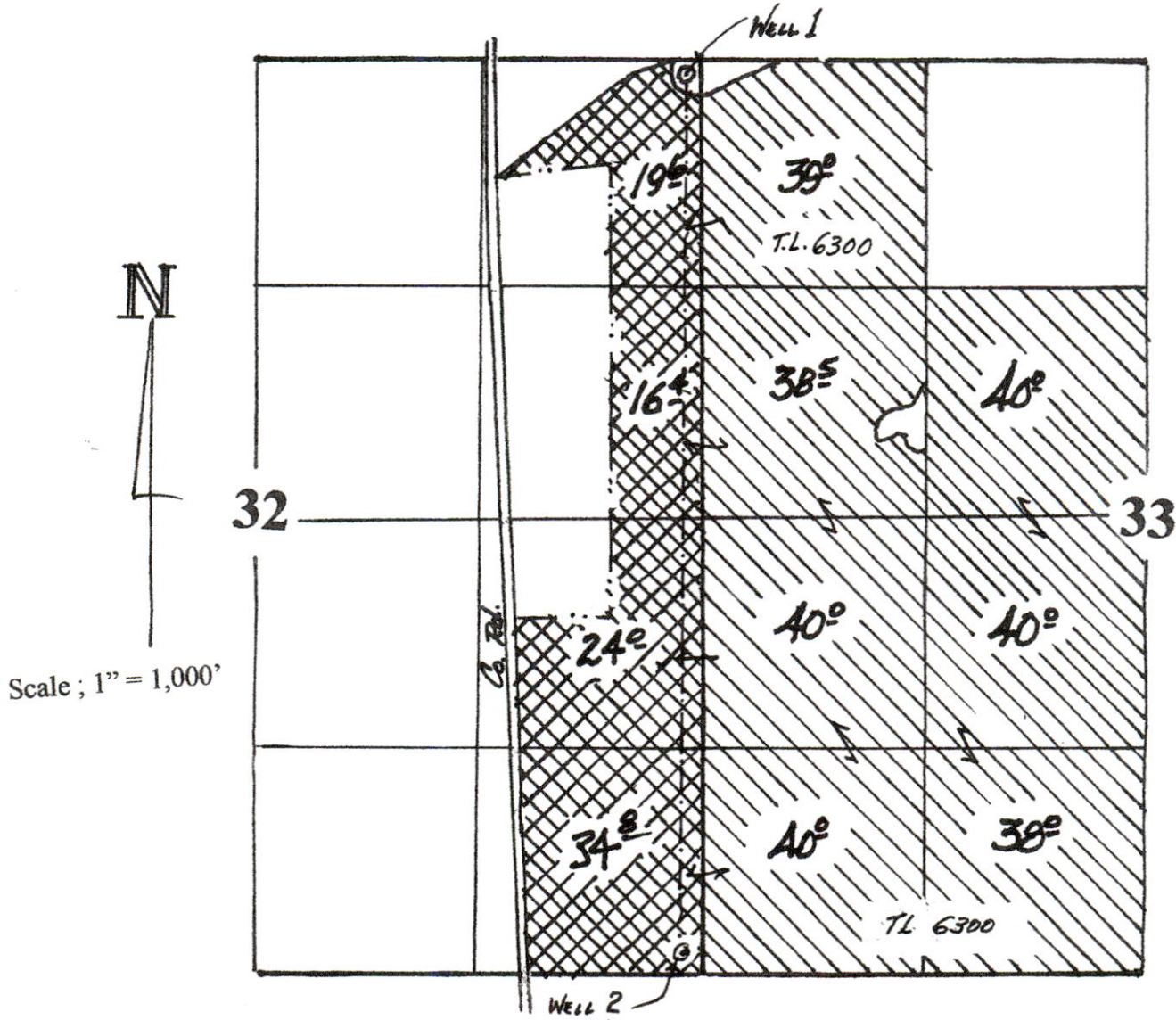

RECEIVED



NOV 01 2022

OWRD

Map to Accompany Application for  
Permit,  
In the Name of Ryan Kiely

POA's Located:

- Well 1- 100' S. & 100' W.;
- Well 2- 5,200' S. & 100' W.;
- both from the NE Cor. Section 32.

-  - Primary Irrigation
-  - Supplemental Irrigation

This map is for the purpose of identifying the location of water rights only, and is not Intended to provide legal dimensions or locations of property lines.

