

Application for a Permit to
Store Water in a Reservoir
 Alternate Review (ORS 537.409)



Oregon Water Resources Department
 725 Summer Street NE, Suite A
 Salem, Oregon 97301-1266
 (503) 986-0900
 www.oregon.gov/OWRD

You may use this form for any reservoir storing less than 9.2 acre-feet or with a dam less than 10 feet high.

Use a separate form for each reservoir

SECTION 1: APPLICANT INFORMATION AND SIGNATURE

Applicant

NAME Susan Jo Lorincz		PHONE (HM) 541 515 5270	
PHONE (WK) 541 515 5270	CELL	FAX	
MAILING ADDRESS 2899 E. 40 th AVE			
CITY EUGENE	STATE OR	ZIP 97405	E-MAIL * SSOLORINCZ@YAHOO.COM

Organization

NAME N/A		PHONE	FAX
MAILING ADDRESS			CELL
CITY	STATE	ZIP	E-MAIL *

Agent – The agent is authorized to represent the applicant in all matters relating to this application.

AGENT / BUSINESS NAME N/A		PHONE	FAX
MAILING ADDRESS			CELL
CITY	STATE	ZIP	E-MAIL *

Note: Attach multiple copies as needed

* By providing an e-mail address, consent is given to receive all correspondence from the department electronically. (paper copies of the final order documents will also be mailed.)

RECEIVED

NOV 14 2022

OWRD

By my signature below I confirm that I understand:

- I am asking to use water specifically as described in this application.
- Evaluation of this application will be based on information provided in the application.
- I cannot legally store water until the Water Resources Department issues a permit.
- Oregon law requires that a permit be issued before beginning construction. Acceptance of this application does not guarantee a permit will be issued.
- If I get a permit, I must not waste water.
- If development of the water use is not according to the terms of the permit, the permit can be cancelled.
- The water use must be compatible with local comprehensive land use plans.
- Even if the Department issues a permit, I may have to stop using water to allow senior water right holders to get water to which they are entitled.

 I (we) affirm that the information contained in this application is true and accurate.

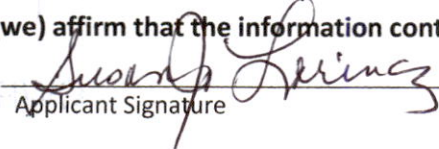
	SUSAN JO LORINCZ	11/03/22
Applicant Signature	Print Name and Title if applicable	Date
Applicant Signature	Print Name and Title if applicable	Date

SECTION 2: SOURCE OF WATER AND LOCATION OF RESERVOIR

Reservoir name: N/A POND #1

Source*: Runoff DIFFUSE R/O Tributary: ~~0~~ Russel Cr ~~0~~

County: Lane

Quantity: 2.7 acre feet Acre-Feet [length x width x depth / 43,560]

Reservoir Location:	Township (N or S)	Range (E or W)	Section	Quarter-Quarter	Tax Lot #
		18S	3W	43	SE SE

Maximum Height of Dam: _____ feet. If excavated write "zero feet."

* Provide the name of the water body or other source from which water will be diverted, and the name of the stream or lake it flows into. Indicate if source is run-off, seepage, an unnamed stream, or spring.

SECTION 3: WATER USE

Indicate the proposed use(s) of the stored water: NONE = FIRE Protection

NOTE: You may wish to consider filing for "Multipurpose use" for your reservoir. Multipurpose use does not limit the types of future uses for the stored water. Multipurpose covers all uses including: stock water, fish and wildlife, aesthetics, domestic, irrigation, agriculture, fire protection and pollution abatement.

SECTION 4: PROPERTY OWNERSHIP

Do you own all the land where you propose to divert, transport, and use water?

- Yes (please check appropriate box below then skip to section 5)
 - There are no encumbrances
 - This land is encumbered by easements, right of way, roads of way, roads or other encumbrances

- No (Please check the appropriate box below)
 - I have a recorded easement or written authorization permitting access.
 - I do not currently have written authorization or easement permitting access.
 - Written authorization or an easement is not necessary, because the only affected lands I do not own are state-owned submersible lands, and this application is for irrigated and/or domestic use only (ORS 274.040). (Do not check this box if you described your use as "Multipurpose" in #3 above.)

List the names and mailing addresses of all affected landowners:

RECEIVED
NOV 14 2022
OWRD

SECTION 5: ENVIRONMENTAL IMPACT

Channel: Is the Reservoir: in-stream or off channel? *N/A*

Wetland: Is the project in a wetland? YES NO unknown

Existing: Is this an existing reservoir? YES NO

If YES, how long has it been in place? *48* years.

Fish Habitat: Is there a fish habitat upstream of the proposed structure? YES NO unknown

If YES, how much? _____ miles.

Existing: Have you been working with other agencies? YES NO

Indicate agency, staff and phone numbers of those involved. Also indicate any agencies that are cost sharing in this project.

SECTION 6: WITHIN A DISTRICT

Check here if the point of diversion or place of use are located within or served by an irrigation or other water district.

Irrigation District Name: <i>N/A</i>		Address:	
City:	State:	Zip:	

SECTION 7: DESCRIPTION

Provide a short description of the design and operation of the proposed diversion, including a description of how live flow will be passed outside the authorized storage season. Use this space for narrative. You may also provide narrative and sketches on separate pages.

129 x 96, 8ft deep in MIDDLE. ENHANCED BERM ON NE BOUNDARY WITH HISTORICAL DRAINAGE

If the diversion involves a dam, use this space below for sketches of the diversion (e.g. cross-section of the dam with its dimensions, dimension and placement of outlet pipe, means of passing live flow outside of the authorized storage season, and means for providing fish passage).

12" PIPE ELBOW FOR OVERFLOW

WATER

NOV 14 2022

RECEIVED

OWRD

Watermaster Alternate Reservoir Application Review Sheet

In lieu of the water right application process set forth in ORS 537.140 to 537.211, an owner of a reservoir may submit an alternate reservoir application for a reservoir that has a storage capacity less than 9.2 acre-feet or a dam or impoundment structure less than 10 feet in height. ORS 537.409 describes the criteria used to evaluate alternate reservoir applications.

The review shall be limited to issues pertaining to: a) water availability, b) potential detrimental impact to existing fishery resources; and c) potential injury to existing water rights. (ORS 537.409 (6))

Within 60 days after the Water Resources Department provides public notice, any person may submit detailed, legally obtained information in writing, requesting the Department to deny the application for a permit on the basis that the reservoir: (a) Would result in injury to an existing water right; or (b) Would pose a significant detrimental impact to existing fishery resources. (ORS 537.409 (5))

Applicant's Name		
1. Does the proposed reservoir have the potential to injure existing water rights? <input type="checkbox"/> YES <input checked="" type="checkbox"/> NO Explain:		
2. Can conditions be applied to mitigate the potential injury to existing water rights? <input type="checkbox"/> YES <input checked="" type="checkbox"/> NO Explain:		
3. Is water available for the proposed reservoir? <input checked="" type="checkbox"/> YES <input type="checkbox"/> NO		
4. If yes, during what period? Beginning: 11/1 End: 6/30 Attach a WARS printout at 50% exceedance. If WARS does not cover the proposed location, make a recommendation for a storage season based upon regulation history and your knowledge of the location. (Water Availability for Reservoir Policy found under OAR 690-410-0070(2)(c))		
5. Did you meet with staff from another agency to discuss this application? <input type="checkbox"/> YES <input checked="" type="checkbox"/> NO		
Who:	Agency:	Date:
Who:	Agency:	Date:

Watermaster Name: Lanaya Blakely

Watermaster
Signature:

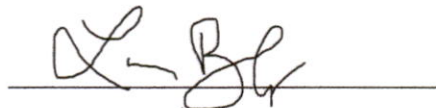

Date: 10/19/2022

NOTE: This completed form must be returned to the applicant

RECEIVED

NOV 14 2022

OWRD

Application for a Permit to Use Groundwater



Oregon Water Resources Department
725 Summer Street NE, Suite A
Salem, Oregon 97301-1266
503-986-0900
www.oregon.gov/OWRD

SECTION 1: APPLICANT INFORMATION AND SIGNATURE

Applicant

NAME <i>Susan Jo Lorincz</i>		PHONE (HM) <i>541 515 5270</i>	
PHONE (WK) <i>541 515 5270</i>	CELL	FAX	
ADDRESS <i>2899 E. 40th</i>			
CITY <i>Eugene</i>	STATE <i>OR</i>	ZIP <i>97405</i>	E-MAIL* <i>SSJLORINCZ@YAHOO.COM</i>

Organization

NAME		PHONE	FAX
ADDRESS <i>none private</i>			CELL
CITY	STATE	ZIP	E-MAIL*

Agent – The agent is authorized to represent the applicant in all matters relating to this application.

AGENT / BUSINESS NAME		PHONE	FAX
ADDRESS <i>none self</i>			CELL
CITY	STATE	ZIP	E-MAIL*

Note: Attach multiple copies as needed

* By providing an e-mail address, consent is given to receive all correspondence from the Department electronically. (Paper copies of the proposed and final order documents will also be mailed.)

RECEIVED
NOV 14 2022

By my signature below I confirm that I understand:

- I am asking to use water specifically as described in this application.
- Evaluation of this application will be based on information provided in the application.
- I cannot use water legally until the Water Resources Department issues a permit.
- Oregon law requires that a permit be issued before beginning construction of any proposed well, unless the use is exempt. Acceptance of this application does not guarantee a permit will be issued.
- If I get a permit, I must not waste water.
- If development of the water use is not according to the terms of the permit, the permit can be cancelled.
- The water use must be compatible with local comprehensive land-use plans.
- Even if the Department issues a permit, I may have to stop using water to allow senior water-right holders to get water to which they are entitled.

OWRD

I (we) affirm that the information contained in this application is true and accurate.

		<i>11/3/22</i>
Applicant Signature	Print Name and Title if applicable	Date
Applicant Signature	Print Name and Title if applicable	Date

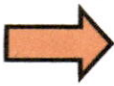

SECTION 2: PROPERTY OWNERSHIP

Please indicate if you own all the lands associated with the project from which the water is to be diverted, conveyed, and used.

- YES, there are no encumbrances.
- YES, the land is encumbered by easements, rights of way, roads or other encumbrances.
- NO, I have a recorded easement or written authorization permitting access.
- NO, I do not currently have written authorization or easement permitting access.
- NO, written authorization or an easement is not necessary, because the only affected lands I do not own are state-owned submersible lands, and this application is for irrigation and/or domestic use only (ORS 274.040).
- NO, because water is to be diverted, conveyed, and/or used only on federal lands.

Affected Landowners: List the names and mailing addresses of all owners of any lands that are not owned by the applicant and that are crossed by the proposed ditch, canal or other work, even if the applicant has obtained written authorization or an easement from the owner. *(Attach additional sheets if necessary).*

Legal Description: You must provide the legal description of: 1. The property from which the water is to be diverted, 2. Any property crossed by the proposed ditch, canal or other work, and 3. Any property on which the water is to be used as depicted on the map.

SECTION 3: WELL DEVELOPMENT

No well development

WELL NO.	NAME OF NEAREST SURFACE WATER	IF LESS THAN 1 MILE:	
		DISTANCE TO NEAREST SURFACE WATER	ELEVATION CHANGE BETWEEN NEAREST SURFACE WATER AND WELL HEAD

Please provide any information for your existing or proposed well(s) that you believe may be helpful in evaluating your application. For existing wells, describe any previous alteration(s) or repair(s) not documented in the attached well log or other materials *(attach additional sheets if necessary).*

RECEIVED

NOV 14 2022

OWRD

Groundwater Application — Page 2

Rev. 07/21

SECTION 3: WELL DEVELOPMENT, continued

Total maximum rate requested: (each well will be evaluated at the maximum rate unless you indicate well-specific rates and annual volumes in the table below).

The table below must be completed for each source to be evaluated or the application will be returned. If this is an existing well, the information may be found on the applicable well log. *(If a well log is available, please submit it in addition to completing the table.)* If this is a proposed well, or well-modification, consider consulting with a licensed well driller, geologist, or certified water right examiner to obtain the necessary information.

N/A

OWNER'S WELL NAME OR NO.	PROPOSED	EXISTING	WELL ID (WELL TAG) NO.* OR WELL LOG ID**	FLOWING ARTESIAN	CASING DIAMETER	CASING INTERVALS (IN FEET)	PERFORATED OR SCREENED INTERVALS (IN FEET)	SEAL INTERVALS (IN FEET)	MOST RECENT STATIC WATER LEVEL & DATE (IN FEET)	PROPOSED USE			
										SOURCE AQUIFER***	TOTAL WELL DEPTH	WELL-SPECIFIC RATE (GPM)	ANNUAL VOLUME (ACRE-FEET)
	<input type="checkbox"/>	<input type="checkbox"/>		<input type="checkbox"/>									
	<input type="checkbox"/>	<input type="checkbox"/>		<input type="checkbox"/>									
	<input type="checkbox"/>	<input type="checkbox"/>		<input type="checkbox"/>									
	<input type="checkbox"/>	<input type="checkbox"/>		<input type="checkbox"/>									
	<input type="checkbox"/>	<input type="checkbox"/>		<input type="checkbox"/>									
	<input type="checkbox"/>	<input type="checkbox"/>		<input type="checkbox"/>									
	<input type="checkbox"/>	<input type="checkbox"/>		<input type="checkbox"/>									
	<input type="checkbox"/>	<input type="checkbox"/>		<input type="checkbox"/>									

* Licensed drillers are required to attach a Department-supplied Well Tag, with a unique Well ID or Well Tag Number to all new or newly altered wells. Landowners can request a Well ID for existing wells that do not have one. The Well ID is intended to serve as a unique identification number for each well.

** A well log ID (e.g. MARI 1234) is assigned by the Department to each log in the agency's well log database. A separate well log is required for each subsequent alteration of the well.

*** Source aquifer examples: Troutdale Formation, gravel and sand, alluvium, basalt, bedrock, etc.

RECEIVED

NOV 14 2022

OWRD

For Department Use: App. Number: _____

SECTION 4: SENSITIVE, THREATENED OR ENDANGERED FISH SPECIES PUBLIC INTEREST INFORMATION

N/A

This information must be provided for your application to be accepted as complete. The Water Resources Department will determine whether the proposed use will impair or be detrimental to the public interest with regard to sensitive, threatened or endangered fish species if your proposed groundwater use is determined to have the potential for substantial interference with nearby surface waters.

To answer the following questions, use the map provided in [Attachment 3](#) or the link below to determine whether the proposed point of appropriation (POA) is located in an area where the Upper Columbia, the Lower Columbia, and/or the Statewide public interest rules apply.

For more detailed information, click on the following link and enter the TRSQQ or the Lat/Long of a POA and click on "Submit" to retrieve a report that will show which section, if any, of the rules apply:

https://apps.wrd.state.or.us/apps/misc/lkp_trsqq_features/

If you need help to determine in which area the proposed POA is located, please call the customer service desk at (503) 986-0801.

RECEIVED

NOV 14 2022

OWRD

Upper Columbia - OAR 690-033-0115 thru -0130

Is the well or proposed well located in an area where the Upper Columbia Rules apply?

Yes No

If yes, you are notified that the Water Resources Department will consult with numerous federal, state, local and tribal governmental entities so it may determine whether the proposed use is consistent with the "Columbia River Basin Fish and Wildlife Program" adopted by the Northwest Power Planning Council in 1994 for the protection and recovery of listed fish species. The application may be denied, heavily conditioned, or if appropriate, mitigation for impacts may be needed to obtain approval for the proposed use.

If yes, and if the Department determines that proposed groundwater use has the potential for substantial interference with nearby surface waters:

- I understand that the permit, if issued, will not allow use during the time period April 15 to September 30, except as provided in OAR 690-033-0140.
- I understand that the Department of Environmental Quality will review my application to determine if the proposed use complies with existing state and federal water quality standards.
- I understand that I will install and maintain water use measurement and recording devices as required by the Water Resources Department, and comply with recording and reporting permit condition requirements.

Lower Columbia - OAR 690-033-0220 thru -0230

Is the well or proposed well located in an area where the Lower Columbia rules apply?

Yes No

If yes, and the proposed groundwater use is determined to have the potential for substantial interference with nearby surface waters you are notified that the Water Resources Department will determine, by reviewing

recovery plans, the Columbia River Basin Fish and Wildlife Program, and regional restoration programs applicable to threatened or endangered fish species, in coordination with state and federal agencies, as appropriate, whether the proposed use is detrimental to the protection or recovery of a threatened or endangered fish species and whether the use can be conditioned or mitigated to avoid the detriment.

If a permit is issued, it will likely contain conditions to ensure the water use complies with existing state and federal water quality standards; and water use measurement, recording and reporting required by the Water Resources Department. The application may be denied, or if appropriate, mitigation for impacts may be needed to obtain approval of the proposed use.

If yes, you will be required to provide the following information, if applicable.

Yes No The proposed use is for more than **one** cubic foot per second (448.8 gpm) and is not subject to the requirements of OAR 690, Division 86 (Water Management and Conservation Plans).

If yes, provide a description of the measures to be taken to assure reasonably efficient water use:

RECEIVED

NOV 14 2022

OWRD

Statewide - OAR 690-033-0330 thru -0340

N/A

Is the well or proposed well located in an area where the Statewide rules apply?

Yes No

If yes, and the proposed groundwater use is determined to have the potential for substantial interference with nearby surface waters you are notified that the Water Resources Department will determine whether the proposed use will occur in an area where endangered, threatened or sensitive fish species are located. If so, the Water Resources Department, Department of Fish and Wildlife, Department of Environmental Quality, and the Department of Agriculture will recommend conditions required to achieve "no loss of essential habitat of threatened and endangered (T&E) fish species," or "no net loss of essential habitat of sensitive (S) fish species." If conditions cannot be identified that meet the standards of no loss of essential T E fish habitat or no net loss of essential S fish habitat, the agencies will recommend denial of the application unless they conclude that the proposed use would not harm the species.

SECTION 5: WATER USE

USE	PERIOD OF USE	ANNUAL VOLUME (ACRE-FEET)
N/A		

For irrigation use only: N/A

Please indicate the number of primary, supplemental and/or nursery acres to be irrigated (*must match map*).

Primary: Acres Supplemental: Acres Nursery Use: Acres

If you listed supplemental acres, list the Permit or Certificate number of the underlying primary water right(s):

Indicate the maximum total number of acre-feet you expect to use in an irrigation season:

- If the use is **municipal or quasi-municipal**, attach **Form M**
- If the use is **domestic**, indicate the number of households: (Exempt Uses: Please note that 15,000 gallons per day for single or group **domestic** purposes and 5,000 gallons per day for a single **industrial or commercial** purpose are exempt from permitting requirements.)
- If the use is **mining**, describe what is being mined and the method(s) of extraction (*attach additional sheets if necessary*):

SECTION 6: WATER MANAGEMENT

N/A

RECEIVED

NOV 14 2022

OWRD

A. Diversion and Conveyance

What equipment will you use to pump water from your well(s)?

- Pump (give horsepower and type):
- Other means (describe):

Provide a description of the proposed means of diversion, construction, and operation of the diversion works and conveyance of water.

B. Application Method

What equipment and method of application will be used? (e.g., drip, wheel line, high-pressure sprinkler) (*attach additional sheets if necessary*)

C. Conservation

Please describe why the amount of water requested is needed and measures you propose to: prevent waste; measure the amount of water diverted; prevent damage to aquatic life and riparian habitat; prevent the discharge of contaminated water to a surface stream; prevent adverse impact to public uses of affected surface waters (*attach additional sheets if necessary*).

SECTION 7: PROJECT SCHEDULE

N/A

- a) Date construction will begin:
- b) Date construction will be completed:
- c) Date beneficial water use will begin:

SECTION 8: RESOURCE PROTECTION

In granting permission to use water the state encourages, and in some instances requires, careful control of activities that may affect adjacent waterway or streamside area. See instruction guide for a list of possible permit requirements from other agencies. Please indicate any of the practices you plan to undertake to protect water resources.

Water quality will be protected by preventing erosion and run-off of waste or chemical products.
Describe:

Excavation or clearing of banks will be kept to a minimum to protect riparian or streamside areas.
Note: If disturbed area is greater than one acre, applicant should contact the Oregon Department of Environmental Quality to determine if a 1200C permit is required.
Describe planned actions and additional permits required for project implementation:

Other state and federal permits or contracts required and to be obtained, if a water right permit is granted:
List:

SECTION 9: WITHIN A DISTRICT

Check here if the point of appropriation (POA) or place of use (POU) are located within or served by an irrigation or other water district.

unknown

Irrigation District Name	Address	
City	State	Zip

SECTION 10: REMARKS

Use this space to clarify any information you have provided in the application (*attach additional sheets if necessary*).

One existing natural catch basin formed at base of hill. There are no contributions from well, rivers, streams, or drain pipes, from road. The basin was improved by a liner and surrounding path of gravel. There is an overflow pipe. No natural fishes existing. The basin drained by evaporation in summer.

RECEIVED
NOV 14 2022
OWRD

ODFW Alternate Reservoir Application Review Sheet

This portion to be completed by the Applicant					
Applicant SUSAN J. LORINCZ		Phone No. 541 515 5270		Email. SJO.LORINCZ@AHOI.COM	
Address 2899 E. 40 th		City EUGENE	State OR	Zip 97405	
Reservoir Name:		Source: RUN OFF		Volume (AF):	
Township (N or S)	Range (E or W)	Section	Quarter/ Quarter	Basin Name:	<input type="checkbox"/> in-channel <input checked="" type="checkbox"/> off-channel
1883W		9	SE SE	WILLAMETTE	

This portion to be completed by Oregon Department of Fish and Wildlife (ODFW) District Staff	
1) Is the proposed project and AO ¹ off channel? (If yes then proceed to #4; if no then proceed to #2)	<input checked="" type="checkbox"/> YES <input type="checkbox"/> NO
2) Is the proposed project or AO located where NMF ² are or were historically present? (If yes then proceed to #3; if no then proceed to #4)	<input type="checkbox"/> YES <input checked="" type="checkbox"/> NO
3) If NMF are or were historically present:	
a. Is there an ODFW – approved fish passage plan?	<input type="checkbox"/> YES <input type="checkbox"/> NO
b. Is there an ODFW-approved fish-passage waiver or exemption? M/A	<input type="checkbox"/> YES <input type="checkbox"/> NO
If fish passage is required under ORS 509.580 through .910, then either 3(a) or 3(b) must be "Yes" to move forward with the application. If responses to 3(a) and 3(b) are "No", then the proposed reservoir does not meet the requirements of Oregon Fish Passage Law and shall not be constructed as proposed.	
4) Would the proposed project pose any other significant detrimental impact to an existing fishery resource locally or downstream: <i>Explain below (for example, list STE species or other existing fishery resources that would be impacted negatively.)</i>	<input type="checkbox"/> YES <input type="checkbox"/> NO
<input type="checkbox"/> Any diversion or appropriation of water for storage during the period _____ through _____ poses a significant detrimental impact to existing fishery resources. (For example, if diversion of water for storage during a certain time period would cause a significant detrimental impact to an existing fishery resource, then ODFW should recommend conditions or limitations.) If NMF fish are present at the project site or point of water diversion then the applicant should be advised that a fish screen consistent with screening criteria will be required.	
<input type="checkbox"/> This proposed pond or reservoir contemplates impounding water in the Columbia Basin above Bonneville Dam. ODFW has determined that additional diversions of water in this area pose a significant detrimental impact to existing fishery resources during the period April 15 through September 30.	
If YES, can conditions be applied to mitigate the significant detrimental impact to an existing fishery resource?	
<input type="checkbox"/> YES (Select from Menu of Conditions on next page) <input type="checkbox"/> NO (explain)	

RECEIVED

ODFW Signature: Susan Lorincz Printed Name:

NOV 14 2022

ODFW Title: _____ Date: _____

OWRD

NOTE: This completed form must be returned to the applicant

¹ AO = Artificial Obstruction means any dam, diversion, culvert or other human-made device placed in waters of this state that precludes or prevents the migration of native migratory fish. ORS 509.580 (1)

² NMF = Native Migratory Fish Species in Oregon as defined by OAR 635-412-0005 (32)

Water Availability Analysis

COAST FK WILLAMETTE R > WILLAMETTE R - AT MOUTH
WILLAMETTE BASIN

Water Availability as of 10/19/2022

Watershed ID #: 532 ([Map](#))
Date: 10/19/2022

Exceedance Level: 50% ▾
Time: 2:03 PM

Water Availability

Limiting Watersheds

Complete Water Availability Analysis

Water Availability

Select any Watershed for Details

	Nesting Watershed Order	Watershed ID #	Stream Name	Jan	Feb	Mar	Apr	May	Jun	Jul	Aug	Sep	Oct	Nov	Dec	Sto
Select	1	181	WILLAMETTE R> COLUMBIA R- AT MOUTH	Yes	Yes	Yes	Yes	Yes	Yes	Yes	Yes	Yes	Yes	Yes	Yes	Yes
Select	2	182	WILLAMETTE R> COLUMBIA R- AB MOLALLA R	Yes	Yes	Yes	Yes	Yes	Yes	Yes	Yes	Yes	Yes	Yes	Yes	Yes
Select	3	183	WILLAMETTE R> COLUMBIA R- AB MILL CR AT GAGE 14191000	Yes	Yes	Yes	Yes	Yes	Yes	Yes	Yes	Yes	Yes	Yes	Yes	Yes
Select	4	30200321	WILLAMETTE R> COLUMBIA R- AB PERIWINKLE CR AT GAGE 14174	Yes	Yes	Yes	Yes	Yes	Yes	Yes	Yes	Yes	Yes	Yes	Yes	Yes
Select	5	185	WILLAMETTE R> COLUMBIA R- AB MCKENZIE R	Yes	Yes	Yes	Yes	Yes	Yes	No	No	No	No	Yes	Yes	Yes
Select	6	532	COAST FK WILLAMETTE R> WILLAMETTE R- AT MOUTH	Yes	Yes	Yes	Yes	Yes	Yes	No	No	No	No	Yes	Yes	Yes

Download Data ([Text - Formatted](#), [Text - Tab Delimited](#), [Excel](#))

RECEIVED

NOV 14 2022

OWRD

This portion to be completed by the Applicant					
Applicant Susan Jo Lorincz			Phone No. (541) 515-5270		Email. sjlorincz@yahoo.com
Mailing Address 2899 E 40 th Ave			City Eugene	State OR	Zip 97405
Reservoir Name:		Source: Runoff		Volume (AF):	
Township (N or S)	Range (E or W)	Section	Quarter/ Quarter	Basin Name:	<input type="checkbox"/> in-channel <input checked="" type="checkbox"/> off-channel
18S	03W	09	SE SE	Willamette R	

This portion to be completed by Oregon Department of Fish and Wildlife (ODFW) District Staff	
1) Is the proposed project and AO ¹ off channel? (If yes then proceed to #4; if no then proceed to #2)	<input checked="" type="checkbox"/> YES <input type="checkbox"/> NO
2) Is the proposed project or AO located where NMF ² are or were historically present? (If yes then proceed to #3; if no then proceed to #4)	<input type="checkbox"/> YES <input checked="" type="checkbox"/> NO
3) If NMF are or were historically present:	
a. Is there an ODFW – approved fish passage plan?	<input type="checkbox"/> YES <input type="checkbox"/> NO
b. Is there an ODFW-approved fish-passage waiver or exemption?	<input type="checkbox"/> YES <input type="checkbox"/> NO
If fish passage is required under ORS 509.580 through .910, then either 3(a) or 3(b) must be "Yes" to move forward with the application. If responses to 3(a) and 3(b) are "No", then the proposed reservoir does not meet the requirements of Oregon Fish Passage Law and shall not be constructed as proposed.	
4) Would the proposed project pose any other significant detrimental impact to an existing fishery resource locally or downstream: <i>Explain below (for example, list STE species or other existing fishery resources that would be impacted negatively.)</i>	<input type="checkbox"/> YES <input checked="" type="checkbox"/> NO
<input type="checkbox"/> Any diversion or appropriation of water for storage during the period _____ through _____ poses a significant detrimental impact to existing fishery resources. (For example, if diversion of water for storage during a certain time period would cause a significant detrimental impact to an existing fishery resource, then ODFW should recommend conditions or limitations.) If NMF fish are present at the project site or point of water diversion then the applicant should be advised that a fish screen consistent with screening criteria will be required.	
<input type="checkbox"/> This proposed pond or reservoir contemplates impounding water in the Columbia Basin above Bonneville Dam. ODFW has determined that additional diversions of water in this area pose a significant detrimental impact to existing fishery resources during the period April 15 through September 30. If YES, can conditions be applied to mitigate the significant detrimental impact to an existing fishery resource? YES (Select from Menu of Conditions on next page) NO (explain)	

NOTE: Koi (adult and progeny) in pond. Suggest screening overflow elbow (white) to prevent koi from exiting, but not required. Pond photos on file. Overflow goes into grass, no chance of fish escaping to waters of the state under current conditions.

ODFW Signature: Jeremy Romer Printed Name: Jeremy Romer
 ODFW Title: Assistant District Fish Biologist Date: 11/09/2022

NOTE: This completed form must be returned to the applicant

¹ AO = Artificial Obstruction means any dam, diversion, culvert or other human-made device placed in waters of this state that precludes or prevents the migration of native migratory fish. ORS 509.580 (1)

² NMF = Native Migratory Fish Species in Oregon as defined by OAR 635-412-0005 (32)

RECEIVED

NOV 14 2022

OWRD

For Local Government Use Only

The following section must be completed by a planning official from each county and city listed unless the project will be located entirely within the city limits. In that case, only the city planning agency must complete this form. This deals only with the local land use plan. Do not include approval for activities such as building or grading permits.

Please check the appropriate box below and provide the requested information

- Land uses to be served by the proposed water uses (including proposed construction) are allowed outright or are not regulated by your comprehensive plan. Cite applicable ordinance section(s): _____.
- Land uses to be served by the proposed water uses (including proposed construction) involve discretionary land use approvals as listed in the table below. (Please attach documentation of applicable land use approvals which have already been obtained. Record of Action/land use decision and accompanying findings are sufficient.) **If approvals have been obtained but all appeal periods have not ended, check "Being pursued."**

Type of Land Use Approval Needed (e.g., plan amendments, rezones, conditional-use permits, etc.)	Cite Most Significant, Applicable Plan Policies & Ordinance Section References	Land Use Approval:	
		<input type="checkbox"/> Obtained <input type="checkbox"/> Denied	<input type="checkbox"/> Being Pursued <input type="checkbox"/> Not Being Pursued
		<input type="checkbox"/> Obtained <input type="checkbox"/> Denied	<input type="checkbox"/> Being Pursued <input type="checkbox"/> Not Being Pursued
		<input type="checkbox"/> Obtained <input type="checkbox"/> Denied	<input type="checkbox"/> Being Pursued <input type="checkbox"/> Not Being Pursued
		<input type="checkbox"/> Obtained <input type="checkbox"/> Denied	<input type="checkbox"/> Being Pursued <input type="checkbox"/> Not Being Pursued
		<input type="checkbox"/> Obtained <input type="checkbox"/> Denied	<input type="checkbox"/> Being Pursued <input type="checkbox"/> Not Being Pursued

Local governments are invited to express special land use concerns or make recommendations to the Water Resources Department regarding this proposed use of water below, or on a separate sheet.

NAME	TITLE:	
SIGNATURE	PHONE:	DATE:
GOVERNMENT ENTITY		

Note to local government representative: Please complete this form or sign the receipt below and return it to the applicant. If you sign the receipt, you will have 30 days from the Water Resources Department's notice date to return the completed Land Use Information Form or WRD may presume the land use associated with the proposed use of water is compatible with local comprehensive plans.

Receipt for Request for Land Use Information



RECEIVED

NOV 14 2010

OWRD

Applicant name: _____

City or County: _____ Staff contact: _____

Signature: _____ Phone: _____ Date: _____

This page left intentionally blank.

RECEIVED

NOV 14 2022

OWRD

Figure 1: Map of Division 33 Areas

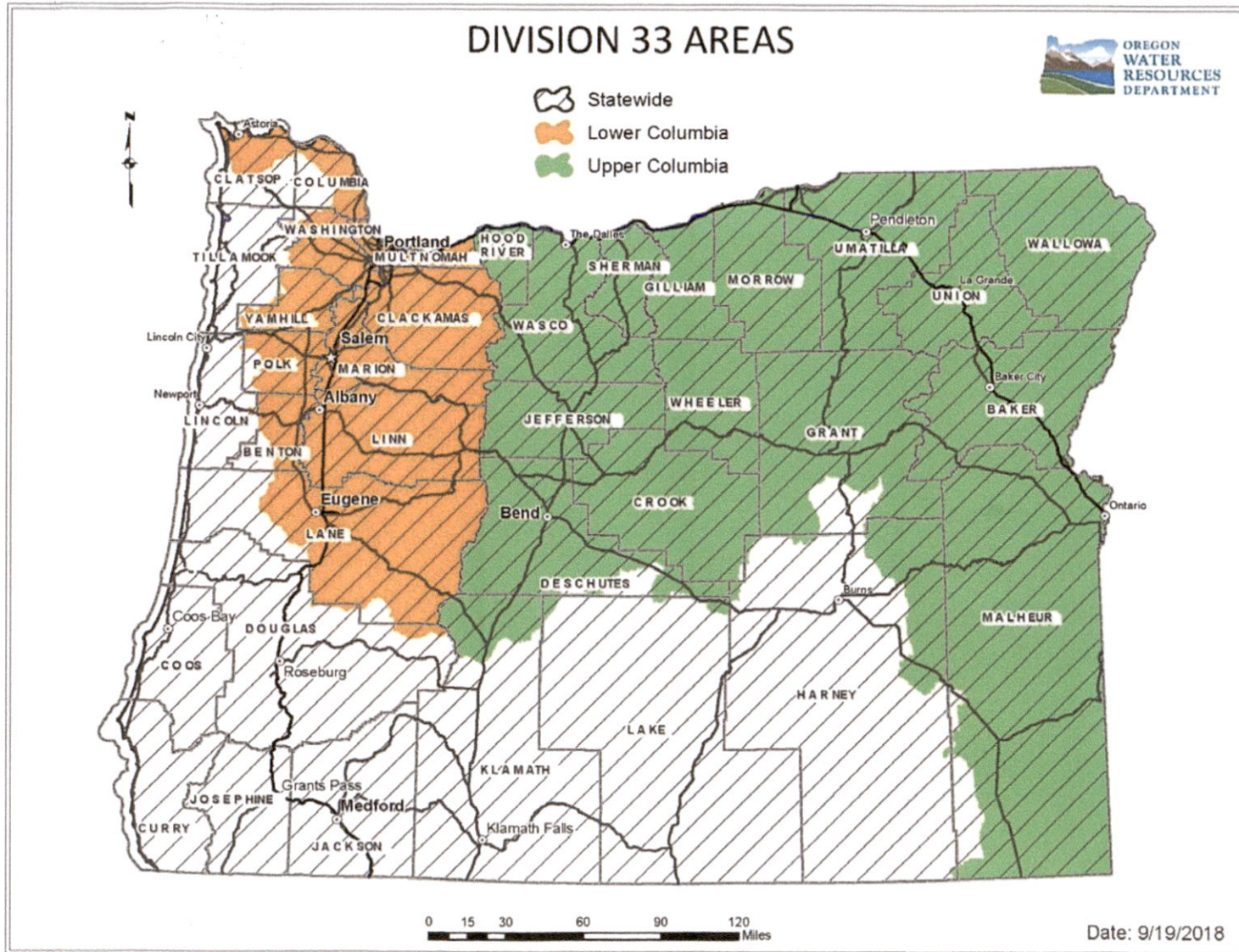

RECEIVED

NOV 14 2022

OWRD

For more detailed information, click on the following link and enter the TRSQQ or the Lat/Long of a POA and click on "Submit" to retrieve a report that will show which section, if any, of the Division 33 rules apply: https://apps.wrd.state.or.us/apps/misc/lkp_trsqq_features/

RECEIVED

NOV 14 2022

OWRD

Land Use Information Form



Oregon Water Resources Department
725 Summer Street NE, Suite A
Salem, Oregon 97301-1266503-986-0900
www.oregon.gov/OWRD

NAME SUSAN Jo LORINCZ		PHONE (HM) 541 515 5270	
PHONE (WK) SAME	CELL	FAX	
ADDRESS 2899 E. 40th AV			
CITY EUGENE	STATE OR	ZIP 97405	E-MAIL* SJO.LORINCZ@YAHOO.COM

A. Land and Location

Please include the following information for all tax lots where water will be diverted (taken from its source), conveyed (transported), and/or used or developed. Applicants for municipal use, or irrigation uses within irrigation districts may substitute existing and proposed service-area boundaries for the tax-lot information requested below.

Township	Range	Section	¼ ¼	Tax Lot #	Plan Designation (e.g., Rural Residential/RR-5)	Water to be:			Proposed Land Use:
18	03	09	00	05700		<input type="checkbox"/> Diverted	<input type="checkbox"/> Conveyed	<input checked="" type="checkbox"/> Used	AESTHETIC
18	03	09	00	05700	RURAL	<input type="checkbox"/> Diverted	<input type="checkbox"/> Conveyed	<input type="checkbox"/> Used	
---	---	---	---	---	---	<input type="checkbox"/> Diverted	<input type="checkbox"/> Conveyed	<input type="checkbox"/> Used	---
---	---	---	---	---	---	<input type="checkbox"/> Diverted	<input type="checkbox"/> Conveyed	<input type="checkbox"/> Used	---
---	---	---	---	---	---	<input type="checkbox"/> Diverted	<input type="checkbox"/> Conveyed	<input type="checkbox"/> Used	---

List all counties and cities where water is proposed to be diverted, conveyed, and/or used or developed:

LANE

B. Description of Proposed Use

Type of application to be filed with the Water Resources Department:

- Permit to Use or Store Water
 Water Right Transfer
 Permit Amendment or Ground Water Registration Modification
 Limited Water Use License
 Allocation of Conserved Water
 Exchange of Water

Source of water: Reservoir/Pond Ground Water Surface Water (name) _____

Estimated quantity of water needed: _____ cubic feet per second gallons per minute acre-feet

Intended use of water: Irrigation Commercial Industrial Domestic for _____ household(s)
 Municipal Quasi-Municipal Instream Other AESTHETIC

Briefly describe:

CATCH BASIN OCCUPIED BY KOI, FIRE PROTECTION



Note to applicant: If the Land Use Information Form cannot be completed while you wait, please have a local government representative sign the receipt at the bottom of the next page and include it with the application filed with the Water Resources Department.

For Local Government Use Only

The following section must be completed by a planning official from each county and city listed unless the project will be located entirely within the city limits. In that case, only the city planning agency must complete this form. This deals only with the local land-use plan. Do not include approval for activities such as building or grading permits.

Please check the appropriate box below and provide the requested information

- Land uses to be served by the proposed water uses (including proposed construction) are allowed outright or are not regulated by your comprehensive plan. Cite applicable ordinance section(s):
- Land uses to be served by the proposed water uses (including proposed construction) involve discretionary land-use approvals as listed in the table below. (Please attach documentation of applicable land-use approvals which have already been obtained. Record of Action/land-use decision and accompanying findings are sufficient.) **If approvals have been obtained but all appeal periods have not ended, check "Being pursued."**

RECEIVED
NOV 14 2022
OWRD

Type of Land-Use Approval Needed (e.g., plan amendments, rezones, conditional-use permits, etc.)	Cite Most Significant, Applicable Plan Policies & Ordinance Section References	Land-Use Approval:	
		<input type="checkbox"/> Obtained <input type="checkbox"/> Denied	<input type="checkbox"/> Being Pursued <input type="checkbox"/> Not Being Pursued
		<input type="checkbox"/> Obtained <input type="checkbox"/> Denied	<input type="checkbox"/> Being Pursued <input type="checkbox"/> Not Being Pursued
		<input type="checkbox"/> Obtained <input type="checkbox"/> Denied	<input type="checkbox"/> Being Pursued <input type="checkbox"/> Not Being Pursued
		<input type="checkbox"/> Obtained <input type="checkbox"/> Denied	<input type="checkbox"/> Being Pursued <input type="checkbox"/> Not Being Pursued
		<input type="checkbox"/> Obtained <input type="checkbox"/> Denied	<input type="checkbox"/> Being Pursued <input type="checkbox"/> Not Being Pursued

Local governments are invited to express special land-use concerns or make recommendations to the Water Resources Department regarding this proposed use of water below, or on a separate sheet.

Name: Gareth Warr Title: Planner
 Signature: [Signature] Phone: 541-682-6655 Date: 11/10/1992
 Government Entity: Lane County

Note to local government representative: Please complete this form or sign the receipt below and return it to the applicant. If you sign the receipt, you will have 30 days from the Water Resources Department's notice date to return the completed Land Use Information Form or WRD may presume the land use associated with the proposed use of water is compatible with local comprehensive plans.



Receipt for Request for Land Use Information

Applicant name: _____
 City or County: _____ Staff contact: _____
 Signature: _____ Phone: _____ Date: _____



LAND MANAGEMENT DIVISION

Date Received:

RECEIVED NOV 10 2022

TYPE I APPLICATION
Zoning Determination Application

PUBLIC WORKS DEPARTMENT 3050 N. DELTA HWY, EUGENE OR 97401 Planning: 682-3577

For Office Use Only: FILE # 509-PA22-05739 FEE: \$164.56

Applicant (print name): SUSAN Jo LORINCZ

Mailing address: 2899 E 40th AVE

Phone: 541 515 5270 Email: SJLORINCZ@Yahoo.com

Applicant Signature:

PROPERTY LOCATION

18-03-09-00-05700

Assessor's Map and Tax Lot

2899 E 40th Ave, Eugene, OR 97405

Site address

The Zoning Determination Application (ZD) is the form used when a customer needs a written response from the Planning Program, including State permit sign-offs. It is intended to assist customers who have a question that can not be answered in 10 minutes by the Planner at the front desk.

In the space below, write the question/request you have for the Planner. Attach additional pages if necessary.

Existing Pool Permit.

RECEIVED

NOV 14 2022

OWRD

Preliminary Title Report

Order No.: 19408

Exhibit "A"

Commencing at the Southeast corner of Section 9, Township 18 South, Range 3 West of the Willamette Meridian, in Lane County, Oregon; run thence North $00^{\circ} 28' 57''$ West along the East line of said Section 9, a distance of 500.0 feet; thence leaving said section line and run South $89^{\circ} 51' 03''$ West 300.0 feet to the true point of beginning of the herein described tract, said point being marked by a 5/8 inch iron rod; thence continuing South $89^{\circ} 51' 03''$ West 300.0 feet; thence South $00^{\circ} 08' 57''$ East 498.68 feet to the center of a roadway, said point being referenced by a 5/8 inch iron rod that bears North $00^{\circ} 08' 57''$ West 30.0 feet; thence run South $89^{\circ} 14' 33''$ East along the center of said roadway 150.82 feet; thence continuing along said roadway centerline North $87^{\circ} 20' 02''$ East 149.35 feet; thence leaving said roadway centerline and run thence North $00^{\circ} 08' 57''$ West 30.02 feet to a point marked by a 5/8 inch iron rod; thence continuing North $00^{\circ} 08' 57''$ West 464.49 feet to the true point of beginning, in Lane County, Oregon.

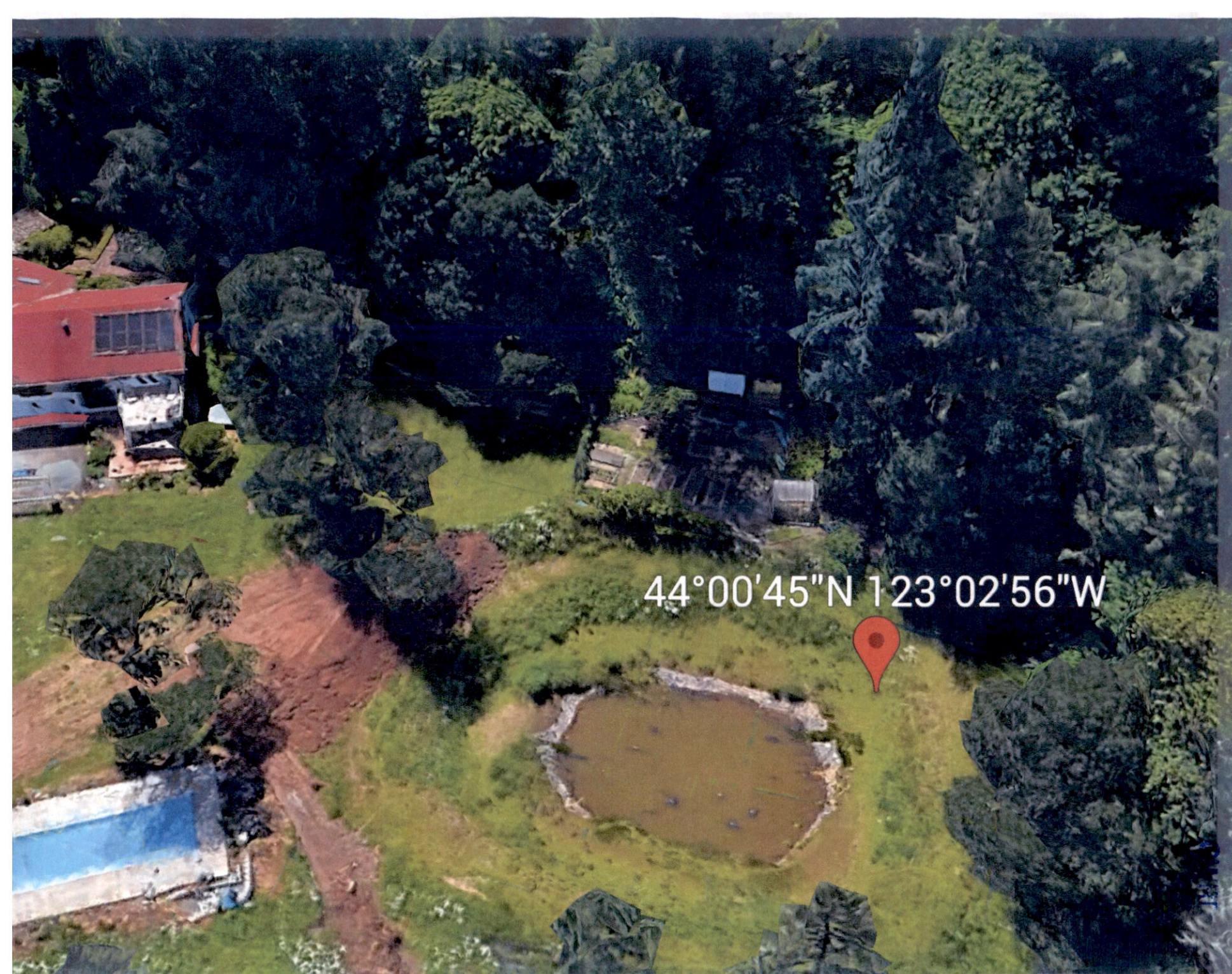

44°00'45"N 123°02'56"W



RECEIVED
NOV 14 2022

ogle

(44°00'45"N 123°02'52"W) 962 ft

RECEIVED

NOV 14 2022

OWRD

DATE 3/24/06
SP-00-
NO ADI
B&B

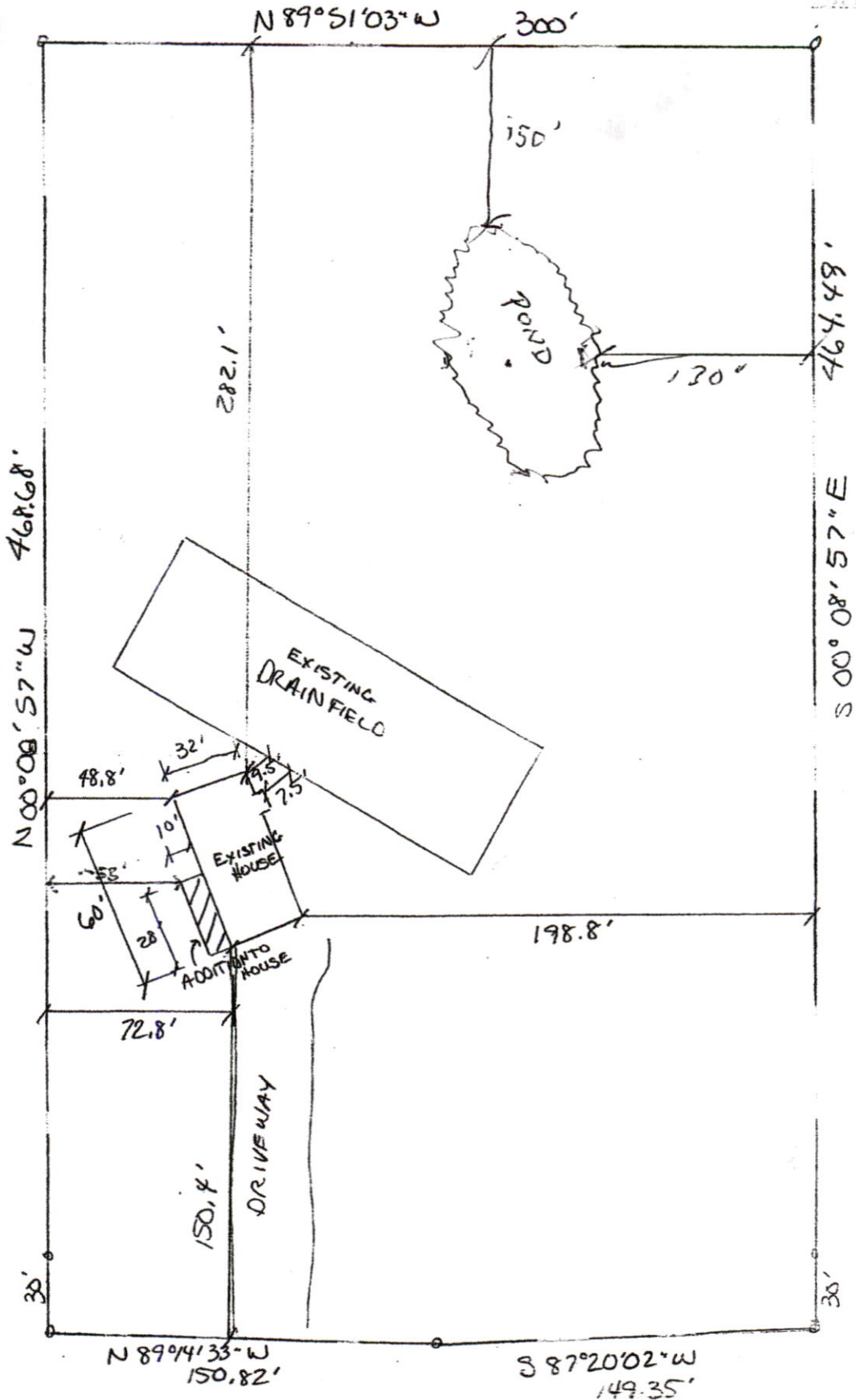

REC'D MAR

AS-BUILT
PLAN

E. 40TH AVE