

Name John and Karen Carter G-17778
 By 3803 Pleasant Ridge Road
 Address The Dalles, OR 97058

Application No. G17778
 Permit No. G-17459
 Certificate No. _____

FEES PAID		
Date	Amount	Receipt No.
2-28-14	1900.00	111253
	Cert. Fee	

Address _____

 Priority February 28, 2014
 County _____ WM# _____

Date _____
 DENIED _____
 MISFILED _____
 WITHDRAWN _____
 CANCELLED _____

Volume	Page

FEES REFUNDED		
Date	Amount	Receipt No.

RELATED FILES
T-12346 Δ Apon Viol, pg 119

ASSIGNMENTS

Date	To Whom	Address

DEVELOPMENT _____ Date _____
 Completion 7/30/2020
 Extended to _____

 Final Proof received _____
 Proposed Cert. Mailed _____

REMARKS _____

MAP LOCATION _____



Oregon

Kate Brown, Governor

G-17778

Water Resources Department

North Mall Office Building

725 Summer St NE, Ste A

Salem, OR 97301

Phone: 503-986-0900

Fax: 503-986-0904

www.Oregon.gov/OWRD

September 3, 2019

JOHN CARTER
3803 PLEASANT RIDGE RD
THE DALLES, OR 97058

Reference: T-12346 Correcting Final Order

Enclosed is a correcting final order recorded in Special Order Vol.113, Page 1013, issued to correct a scrivener's error in the order recorded in Special Order Vol. 101, Page 119. The enclosed final order has been amended to reflect the scrivener's error. Please keep this document with the final order in Special Order Vol. 101, Page 119 as additional information.

If you have any questions please contact your caseworker, Sarah Henderson, by telephone at (503) 986-0884 or by e-mail at Sarah.A.Henderson@oregon.gov.

Sincerely,

Ashley N. Mosley
Water Right Support
Transfers and Conservation Section

cc: Watermaster Dist. #3 (*via email*)
The Dalles Irrigation District
Wasco County

Enclosures



**BEFORE THE WATER RESOURCES DEPARTMENT
OF THE
STATE OF OREGON**

In the Matter of Permit Amendment)
Application T-12346, Wasco County

CORRECTING ORDER

Applicant

JOHN AND KAREN CARTER
3803 PLEASANT RIDGE RD
THE DALLES, OR 97058

Findings of Fact

1. On July 30, 2015, original Permit G-17459 was issued, and the date for completion of construction and application of the water to be made on or before July 30, 2020.
2. On June 15, 2016, the Department issued an order approving Permit Amendment Application T-12346. The order was recorded at Special Order Volume 101, Page 119. Superseding Permit G-17619 was subsequently issued as a result of the Final Order.
3. Superseding Permit G-17619 incorrectly identified the date for completion of construction and application of the water to be made on or before July 30, 2019. The date for completion of construction and application of the water is to be made on or before July 30, 2020.

Now, therefore, it is ORDERED:

1. Permit G-18260, in the name of John and Karen Carter, is issued to replace Permit G-17619, and incorporates the amendments approved by this order. Permit G-17619, in the name of John and Karen Carter, is no longer of any force or effect.
2. All other provisions of Special Order Volume 101, Page 119 remain in effect.

Signed at Salem, Oregon this AUG 30 2019 .

Lisa J. Jaramillo, Transfer and Conservation Section Manager for
THOMAS M. BYLER, DIRECTOR
Oregon Water Resources Department

Mailing Date: SEP 03 2019

STATE OF OREGON

COUNTY OF WASCO

PERMIT TO APPROPRIATE THE PUBLIC WATERS

THIS PERMIT IS HEREBY ISSUED TO

JOHN CARTER
KAREN CARTER
3803 PLEASANT RIDGE RD
THE DALLES, OR 97058

This superseding permit is issued to correct a scrivener's error in identifying the date for completion of construction and application of the water to be made on or before July 30, 2020, and to describe an amendment for an additional point of appropriation proposed under Permit Amendment Application T-12346 and approved by Special Order Vol. 113, Page 1013, entered August 30, 2019. This permit supersedes Permit G-17619.

The specific limits and conditions of the use are listed below.

APPLICATION FILE NUMBER: G-17778

SOURCE OF WATER: BARNHILL WELL (WASC 51246/L56342) AND NEW WELL IN
THREEMILE CREEK BASIN

PURPOSE OR USE: SUPPLEMENTAL IRRIGATION OF 209.5 ACRES

MAXIMUM RATE: 0.89 CUBIC FOOT PER SECOND

PERIOD OF USE: MARCH 1 THROUGH OCTOBER 1

DATE OF PRIORITY: FEBRUARY 28, 2014

WELL LOCATIONS:

Twp	Rng	Mer	Sec	Q-Q	Measured Distances
1 N	13 E	WM	27	NE NW	NEW WELL - 100 FEET SOUTH AND 1660 FEET WEST FROM THE SE CORNER OF THE SWSE OF SECTION 22
1 N	13 E	WM	27	NE NW	BARNHILL WELL - 990 FEET SOUTH AND 925 FEET WEST FROM THE N1/4 CORNER OF SECTION 27

The amount of water used for irrigation under this right, together with the amount secured under any other right existing for the same lands, is limited to a diversion of ONE-EIGHTIETH of one cubic foot per second and 3.0 acre-feet for each acre irrigated during the irrigation season of each year.

THE PLACE OF USE IS LOCATED AS FOLLOWS:

IRRIGATION					
Twp	Rng	Mer	Sec	Q-Q	Acres
1 N	13 E	WM	22	NE NW	39.5

IRRIGATION					
Twp	Rng	Mer	Sec	Q-Q	Acres
1 N	13 E	WM	22	SE NW	36.5
1 N	13 E	WM	22	NE SW	33.2
1 N	13 E	WM	22	SE SW	21.2
1 N	13 E	WM	22	NW SE	6.7
1 N	13 E	WM	22	SW SE	36.9
1 N	13 E	WM	22	SE SE	2.4
1 N	13 E	WM	27	NW NE	27.8
1 N	13 E	WM	27	NE NW	5.3
Total					209.5

Permit Amendment T-12346 Conditions:

The combined quantity of water diverted at the new point of appropriation, together with that diverted at the old point of appropriation, shall not exceed the quantity of water lawfully available at the original point of appropriation.

Water shall be acquired from the same aquifer as the original point of appropriation.

Measurement devices, and recording/reporting of annual water use conditions:

- A. Before water use may begin under this permit, the permittee shall install a totalizing flow meter at each point of appropriation. The permittee shall maintain the device in good working order.
- B. The permittee shall allow the watermaster access to the device; provided however, where any device is located within a private structure, the watermaster shall request access upon reasonable notice.
- C. The permittee shall keep a complete record of the volume of water diverted each month, and shall submit a report which includes water-use measurements to the Department annually or more frequently as may be required by the Director. Further, the Director may require the permittee to report general water-use information, including the place and nature of use of water under the permit.
- D. The Director may provide an opportunity for the permittee to submit alternative measuring and reporting procedures for review and approval.

Static Water Level Conditions

The Department requires the water user to obtain, from a qualified individual (see below), and report annual static water levels for each well on the permit. The static water level shall be measured in the month of March. Reports shall be submitted to the Department within 30 days of measurement.

The permittee shall report an initial March static water-level measurement once well construction is complete and annual measurements thereafter. Annual measurements are required whether or not the well is used. The first annual measurement will establish a reference level against which future measurements will be compared. However, the Director may establish the reference level based on an analysis of other water-level data. The Director may require the user to obtain and report additional water levels each year if more data are needed to evaluate the aquifer system.

All measurements shall be made by a certified water rights examiner, registered professional geologist, registered professional engineer, licensed well constructor or pump installer licensed by the Construction Contractors Board. Measurements shall be submitted on forms provided by, or specified by, the Department. Measurements shall be made with equipment that is accurate to at least the standards specified in OAR 690-217-0045. The Department requires the individual performing the measurement to:

- A. Associate each measurement with an owner's well name or number and a Department well log ID; and
- B. Report water levels to at least the nearest tenth of a foot as depth-to-water below ground surface; and
- C. Specify the method of measurement; and
- D. Certify the accuracy of all measurements and calculations reported to the Department.

The Department may require the discontinuance of groundwater use, or reduce the rate or volume of withdrawal, from the well(s) if any of the following events occur:

- A. Annual water-level measurements reveal an average water-level decline of three or more feet per year for five consecutive years; or
- B. Annual water-level measurements reveal a water-level decline of 15 or more feet in fewer than five consecutive years; or
- C. Annual water-level measurements reveal a water-level decline of 25 or more feet; or
- D. Hydraulic interference leads to a decline of 25 or more feet in any neighboring well with senior priority.

The period of restricted use shall continue until the water level rises above the decline level which triggered the action or the Department determines, based on the permittee's and/or the Department's data and analysis, that no action is necessary because the aquifer in question can sustain the observed declines without adversely impacting the resource or causing substantial interference with senior water rights. The water user shall not allow excessive decline, as defined in Commission rules, to occur within the aquifer as a result of use under this permit. If more than one well is involved, the water user may submit an alternative measurement and reporting plan for review and approval by the Department.

Prior to using water from any well listed on this permit, the permittee shall ensure that the well has been assigned an OWRD Well Identification Number (Well ID tag), which shall be permanently attached to the well. The Well ID shall be used as a reference in any correspondence regarding the well, including any reports of water use, water level, or pump test data.

STANDARD CONDITIONS

Failure to comply with any of the provisions of this permit may result in action including, but not limited to, restrictions on the use, civil penalties, or cancellation of the permit.

If the number, location, source, or construction of any well deviates from that proposed in the permit application or required by permit conditions, this permit may be subject to cancellation, unless the Department authorizes the change in writing.

If substantial interference with surface water or a senior water right occurs due to withdrawal of water from any well listed on this permit, then use of water from the well(s) shall be discontinued or reduced and/or the schedule of withdrawal shall be regulated until or unless the Department approves or implements an alternative administrative action to mitigate the interference. The Department encourages junior and senior appropriators to jointly develop plans to mitigate interferences.

The well(s) shall be constructed and maintained in accordance with the General Standards for the Construction and Maintenance of Water Supply Wells in Oregon. The works shall be equipped with a usable access port adequate to determine water-level elevation in the well at all times.

If the riparian area is disturbed in the process of developing a point of appropriation, the permittee shall be responsible for restoration and enhancement of such riparian area in accordance with ODFW's Fish and Wildlife Habitat Mitigation Policy OAR 635-415. For purposes of mitigation, the ODFW Fish and Wildlife Habitat Mitigation Goals and Standards, OAR 635-415, shall be followed.

The use may be restricted if the quality of downstream waters decreases to the point that those waters no longer meet state or federal water quality standards due to reduced flows.

Where two or more water users agree among themselves as to the manner of rotation in the use of water and such agreement is placed in writing and filed by such water users with the watermaster, and such rotation system does not infringe upon such prior rights of any water user not a party to such rotation plan, the watermaster shall distribute the water according to such agreement.

Prior to receiving a certificate of water right, the permit holder shall submit to the Water Resources Department the results of a pump test meeting the Department's standards for each point of appropriation (well), unless an exemption has been obtained in writing under OAR 690-217. The Director may require water-level or pump-test data every ten years thereafter.

This permit is for the beneficial use of water without waste. The water user is advised that new regulations may require the use of best practical technologies or conservation practices to achieve this end.

By law, the land use associated with this water use must be in compliance with statewide land-use goals and any local acknowledged land-use plan.

The original permit was issued July 30, 2015. Completion of construction and application of the water shall be made on or before July 30, 2020. If beneficial use of permitted water has not been made before this date, the permittee may submit an application for extension of time, which may be approved based upon the merit of the application.

Within one year after making beneficial use of water, the permittee shall submit a claim of beneficial use, which includes a map and report, prepared by a Certified Water Rights Examiner.

Issued AUG 30 2019

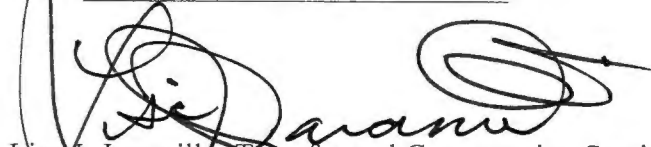

Lisa J. Jaramillo, Transfer and Conservation Section Manager for
THOMAS M. BYLER, DIRECTOR
Oregon Water Resources Department



Oregon

Kate Brown, Governor

Water Resources Department
North Mall Office Building
725 Summer St NE, Suite A
Salem, OR 97301
Phone (503) 986-0900
Fax (503) 986-0904
www.wrd.state.or.us

June 15, 2016

JOHN AND KAREN CARTER
3803 PLEASANT RIDGE RD
THE DALLES, OR 97058

REFERENCE: Permit Amendment Application T-12346

Enclosed is a copy of the order approving your Permit Amendment application.

Also enclosed is a superseding permit that incorporates the amendments approved by the final order contained herein. Please read this document and abide by the requirements.

If you have any questions related to the approval of this permit amendment, you may contact your caseworker, Sarah Henderson, by telephone at (503) 986-0890 or by e-mail at Sarah.A.Henderson@wrd.state.or.us.

Sincerely,

Marissa Andrews
Water Rights Services Support

cc: Robert L. Wood, Watermaster Dist. # 3 (via email)
Irrigation District

Enclosure



STATE OF OREGON

COUNTY OF WASCO

PERMIT TO APPROPRIATE THE PUBLIC WATERS

THIS PERMIT IS HEREBY ISSUED TO

JOHN CARTER
KAREN CARTER
3803 PLEASANT RIDGE RD
THE DALLES, OR 97058

This superseding permit is issued to describe an amendment for an additional point of appropriation proposed under Permit Amendment Application T-12346 and approved by Special Order Vol. 101, Page 119, entered JUN 10 2016. This permit supersedes Permit G-17459.

The specific limits and conditions of the use are listed below.

APPLICATION FILE NUMBER: G-17778

SOURCE OF WATER: BARNHILL WELL (WASC 51246/L56342) AND NEW WELL IN THREEMILE CREEK BASIN

PURPOSE OR USE: SUPPLEMENTAL IRRIGATION OF 209.5 ACRES

MAXIMUM RATE: 0.89 CUBIC FOOT PER SECOND

PERIOD OF USE: MARCH 1 THROUGH OCTOBER 1

DATE OF PRIORITY: FEBRUARY 28, 2014

WELL LOCATIONS:

Twp	Rng	Mer	Sec	Q-Q	Measured Distances
1 N	13 E	WM	27	NE NW	NEW WELL - 100 FEET SOUTH AND 1660 FEET WEST FROM THE SE CORNER OF THE SWSE OF SECTION 22
1 N	13 E	WM	27	NE NW	BARNHILL WELL - 990 FEET SOUTH AND 925 FEET WEST FROM THE N1/4 CORNER OF SECTION 27

The amount of water used for irrigation under this right, together with the amount secured under any other right existing for the same lands, is limited to a diversion of ONE-EIGHTIETH of one cubic foot per second and 3.0 acre-feet for each acre irrigated during the irrigation season of each year.

THE PLACE OF USE IS LOCATED AS FOLLOWS:

Twp	Rng	Mer	Sec	Q-Q	Acres
1 N	13 E	WM	22	NE NW	39.5
1 N	13 E	WM	22	SE NW	36.5
1 N	13 E	WM	22	NE SW	33.2
1 N	13 E	WM	22	SE SW	21.2

Twp	Rng	Mer	Sec	Q-Q	Acres
1 N	13 E	WM	22	NW SE	6.7
1 N	13 E	WM	22	SW SE	36.9
1 N	13 E	WM	22	SE SE	2.4
1 N	13 E	WM	27	NW NE	27.8
1 N	13 E	WM	27	NE NW	5.3

Permit Amendment T-12346 Conditions:

The combined quantity of water diverted at the new point of appropriation, together with that diverted at the old point of appropriation, shall not exceed the quantity of water lawfully available at the original point of appropriation.

Water shall be acquired from the same aquifer as the original point of appropriation.

Measurement devices, and recording/reporting of annual water use conditions:

A. Before water use may begin under this permit, the permittee shall install a totalizing flow meter at each point of appropriation. The permittee shall maintain the device in good working order.

B. The permittee shall allow the watermaster access to the device; provided however, where any device is located within a private structure, the watermaster shall request access upon reasonable notice.

C. The permittee shall keep a complete record of the volume of water diverted each month, and shall submit a report which includes water-use measurements to the Department annually or more frequently as may be required by the Director. Further, the Director may require the permittee to report general water-use information, including the place and nature of use of water under the permit.

D. The Director may provide an opportunity for the permittee to submit alternative measuring and reporting procedures for review and approval.

Static Water Level Conditions

The Department requires the water user to obtain, from a qualified individual (see below), and report annual static water levels for each well on the permit. The static water level shall be measured in the month of March. Reports shall be submitted to the Department within 30 days of measurement.

The permittee shall report an initial March static water-level measurement once well construction is complete and annual measurements thereafter. Annual measurements are required whether or not the well is used. The first annual measurement will establish a reference level against which future measurements will be compared. However, the Director may establish the reference level based on an analysis of other water-level data. The Director may require the user to obtain and report additional water levels each year if more data are needed to evaluate the aquifer system.

All measurements shall be made by a certified water rights examiner, registered professional geologist, registered professional engineer, licensed well constructor or pump installer licensed by the Construction Contractors Board. Measurements shall be submitted on forms provided by, or specified by, the Department. Measurements shall be made with equipment that is accurate to at least the standards specified in OAR 690-217-0045. The Department requires the individual performing the measurement to:

- A. Associate each measurement with an owner's well name or number and a Department well log ID; and
- B. Report water levels to at least the nearest tenth of a foot as depth-to-water below ground surface; and
- C. Specify the method of measurement; and
- D. Certify the accuracy of all measurements and calculations reported to the Department.

The Department may require the discontinuance of groundwater use, or reduce the rate or volume of withdrawal, from the well(s) if any of the following events occur:

- A. Annual water-level measurements reveal an average water-level decline of three or more feet per year for five consecutive years; or
- B. Annual water-level measurements reveal a water-level decline of 15 or more feet in fewer than five consecutive years; or
- C. Annual water-level measurements reveal a water-level decline of 25 or more feet; or
- D. Hydraulic interference leads to a decline of 25 or more feet in any neighboring well with senior priority.

The period of restricted use shall continue until the water level rises above the decline level which triggered the action or the Department determines, based on the permittee's and/or the Department's data and analysis, that no action is necessary because the aquifer in question can sustain the observed declines without adversely impacting the resource or causing substantial interference with senior water rights. The water user shall not allow excessive decline, as defined in Commission rules, to occur within the aquifer as a result of use under this permit. If more than one well is involved, the water user may submit an alternative measurement and reporting plan for review and approval by the Department.

Prior to using water from any well listed on this permit, the permittee shall ensure that the well has been assigned an OWRD Well Identification Number (Well ID tag), which shall be permanently attached to the well. The Well ID shall be used as a reference in any correspondence regarding the well, including any reports of water use, water level, or pump test data.

STANDARD CONDITIONS

Failure to comply with any of the provisions of this permit may result in action including, but not limited to, restrictions on the use, civil penalties, or cancellation of the permit.

If the number, location, source, or construction of any well deviates from that proposed in the permit application or required by permit conditions, this permit may be subject to cancellation, unless the Department authorizes the change in writing.

If substantial interference with surface water or a senior water right occurs due to withdrawal of water from any well listed on this permit, then use of water from the well(s) shall be discontinued or reduced and/or the schedule of withdrawal shall be regulated until or unless the Department approves or implements an alternative administrative action to mitigate the interference. The Department encourages junior and senior appropriators to jointly develop plans to mitigate interferences.

The well(s) shall be constructed and maintained in accordance with the General Standards for the Construction and Maintenance of Water Supply Wells in Oregon. The works shall be equipped with a usable access port adequate to determine water-level elevation in the well at all times.

If the riparian area is disturbed in the process of developing a point of appropriation, the permittee shall be responsible for restoration and enhancement of such riparian area in accordance with ODFW's Fish and Wildlife Habitat Mitigation Policy OAR 635-415. For purposes of mitigation, the ODFW Fish and Wildlife Habitat Mitigation Goals and Standards, OAR 635-415, shall be followed.

The use may be restricted if the quality of downstream waters decreases to the point that those waters no longer meet state or federal water quality standards due to reduced flows.

Where two or more water users agree among themselves as to the manner of rotation in the use of water and such agreement is placed in writing and filed by such water users with the watermaster, and such rotation system does not infringe upon such prior rights of any water user not a party to such rotation plan, the watermaster shall distribute the water according to such agreement.

Prior to receiving a certificate of water right, the permit holder shall submit to the Water Resources Department the results of a pump test meeting the Department's standards for each point of appropriation (well), unless an exemption has been obtained in writing under OAR 690-217. The Director may require water-level or pump-test data every ten years thereafter.

This permit is for the beneficial use of water without waste. The water user is advised that new regulations may require the use of best practical technologies or conservation practices to achieve this end.

By law, the land use associated with this water use must be in compliance with statewide land-use goals and any local acknowledged land-use plan.

The original permit was issued July 30, 2015. Completion of construction and application of the water shall be made on or before July 30, 2019. If beneficial use of permitted water has not been made before this date, the permittee may submit an application for extension of time, which may be approved based upon the merit of the application.

Within one year after making beneficial use of water, the permittee shall submit a claim of beneficial use, which includes a map and report, prepared by a Certified Water Rights Examiner.

Issued **JUN 10 2016**

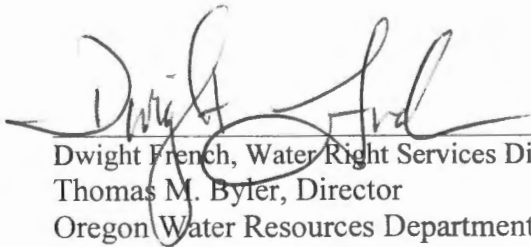
 Dwight French, Water Right Services Division Administrator, for
 Thomas M. Byler, Director
 Oregon Water Resources Department

**BEFORE THE WATER RESOURCES DEPARTMENT
OF THE
STATE OF OREGON**

In the Matter of Permit Amendment) **FINAL ORDER**
T-12346, Wasco County) **APPROVING AN ADDITIONAL**
) **POINTS OF APPROPRIATION**

Authority

Oregon Revised Statute (ORS) 537.211 establishes the process in which a water right permit holder may submit a request to change the point of appropriation and/or place of use authorized under an existing water right permit.

Applicant

JOHN AND KAREN CARTER
3803 PLEASANT RIDGE RD
THE DALLES, OR 97058

Findings of Fact

1. On April 19, 2016, JOHN AND KAREN CARTER filed an application for an additional point of appropriation under Permit G-17459. The Department assigned the application number T-12346.
2. Notice of the application for the permit amendment was published in the Department’s weekly notice on April 26, 2016, pursuant to ORS 540.520(5). No comments were filed in response to the notice.
3. Permit Amendment Application T-12346 proposes an additional point of appropriation approximately 0.2 mile from the existing point of appropriation to:

Twp	Rng	Mer	Sec	Q-Q	Measured Distances
1 N	13 E	WM	27	NE NW	100 FEET SOUTH AND 1660 FEET WEST FROM THE SE CORNER OF THE SWSE OF SECTION 22

Permit Amendment Review Criteria

4. The change would not result in injury to other water rights.
5. The change does not enlarge the permit.
6. The change does not alter any other terms of the permit.

This is a final order in other than contested case. This order is subject to judicial review under ORS 183.484. Any petition for judicial review must be filed within the 60 day time period specified by ORS 183.484(2). Pursuant to ORS 536.075 and OAR 137-004-0080 and OAR 690-01-0005 you may either petition for judicial review or petition the Director for reconsideration of this order. A petition for reconsideration may be granted or denied by the Director, and if no action is taken within 60 days following the date the petition was filed, the petition shall be deemed denied.

Conclusions of Law

The additional point of appropriation proposed by Permit Amendment Application T-12346 is consistent with the requirements of ORS 537.211.

Now, therefore, it is ORDERED:

1. The additional point of appropriation proposed by Permit Amendment Application T-12346 is approved.
2. Permit G-17619, in the name of John and Karen Carter, is issued to replace Permit G-17459, and incorporates the amendments approved by this order. Permit G-17459, in the name of John and Karen Carter, is no longer of any force or effect.
3. The combined quantity of water diverted at the new point of appropriation, together with that diverted at the old point of appropriation, shall not exceed the quantity of water lawfully available at the original point of appropriation.
4. Measurement devices, and recording/reporting of annual water use conditions:
 - A. Before water use may begin under this permit, the permittee shall install a totalizing flow meter at each point of appropriation. The permittee shall maintain the device in good working order.
 - B. The permittee shall allow the watermaster access to the device; provided however, where any device is located within a private structure, the watermaster shall request access upon reasonable notice.
 - C. The permittee shall keep a complete record of the volume of water diverted each month, and shall submit a report which includes water-use measurements to the Department annually or more frequently as may be required by the Director. Further, the Director may require the permittee to report general water-use information, including the place and nature of use of water under the permit.
 - D. The Director may provide an opportunity for the permittee to submit alternative measuring and reporting procedures for review and approval.
5. Water shall be acquired from the same aquifer as the original point of appropriation.
6. All other terms and conditions of Permit G-17459 remain the same.

Dated at Salem, Oregon this 10 day of June, 2016.

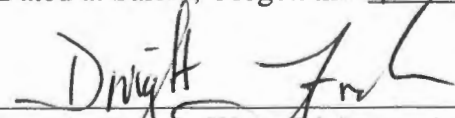

Dwight French, Water Right Services Administrator, for
Thomas M. Byler, Director
Oregon Water Resources Department

Mailing Date: JUN 16 2016



Oregon
Kate Brown, Governor

Water Resources Department
725 Summer St NE, Suite A
Salem, OR 97301
(503) 986-0900
Fax (503) 986-0904

April 21, 2016

Carter Orchards LLC
Attention: John Carter
3803 Pleasant Ridge Road
The Dalles, Oregon 97058

RE: Certificate Reimbursement Authority Estimate Application for Application G-17778, Permit G-17459

Hello John,

As I mentioned in our telephone conversation, the Water Resources Department (Department) recently received a certificate reimbursement authority (RA) estimate application for Application G-17778, Permit G-17459. As we discussed, you recently submitted an application to add an additional point of appropriation under the permit amendment program to this permit and therefore, the estimate application for a certificate under the RA program is premature. I am returning the RA estimate application along with your check #7558 in the amount of \$125 at this time.

If you have any questions please contact me at 503-986-0927.

Sincerely,

Kerry Kavanagh
Reimbursement Authority, Certificates
Water Right Services Division

cc: Bob Wood, Watermaster District #3
File T-12346

541-993-2585

KAVANAGH Kerry L

From: KAVANAGH Kerry L
Sent: Wednesday, April 20, 2016 4:01 PM
To: jlcarter@gorge.net
Cc: KAVANAGH Kerry L
Subject: Application G-17778, Permit G-17549 -- your recent submittal of a Certificate Reimbursement Authority Estimate Application and \$125 fee

Hi John,

I left you a voice mail message today.

I received your Certificate Reimbursement Authority Estimate Application form along with the non-refundable fee of \$125 for Application G-17778, Permit G-17549. On the form, you indicated that you had previously submitted a Claim of Beneficial Use (Claim). I pulled the application file and find that a Claim has not been submitted.

Perhaps you have submitted the Certificate Reimbursement Authority Estimate Application prematurely?

Permit G-17549 was issued on July 30, 2015. You have five years from the date of permit issuance to complete construction and complete application of water for beneficial use – which would be July 30, 2020. Once you have made full beneficial use you will then need to hire a Certified Water Right Examiner (CWRE) to conduct a site visit of your water use; he/she will then prepare a Claim of Beneficial Use (Claim) map and report. The CWRE should address all permit conditions in the Claim report.

Also, prior to certificate issuance, you will need to submit to the Department the results of a pump test.

Please call me so we can discuss any questions or concerns you may have. I would be happy to go through the permit with you so that you have a full understanding of all the required permit conditions.

Kerry

Kerry Kavanagh | Reimbursement Authority, Certificates, Water Right Services Division

Oregon Water Resources Department | 725 Summer St. NE, Suite A, Salem, Oregon 97301

Voice 503.986.0927 | Fax 503.986.0901

Email: Kerry.L.Kavanagh@state.or.us Web: <http://oregon.gov/ORWD>

STATE OF OREGON

COUNTY OF WASCO

PERMIT TO APPROPRIATE THE PUBLIC WATERS

THIS PERMIT IS HEREBY ISSUED TO

JOHN CARTER
KAREN CARTER
3803 PLEASANT RIDGE RD
THE DALLES, OR 97058

The specific limits and conditions of the use are listed below.

APPLICATION FILE NUMBER: G-17778

SOURCE OF WATER: BARNHILL WELL (WASC 51246/L56342) IN THREEMILE CREEK BASIN

PURPOSE OR USE: SUPPLEMENTAL IRRIGATION OF 209.5 ACRES

MAXIMUM RATE: 0.89 CUBIC FOOT PER SECOND

PERIOD OF USE: MARCH 1 THROUGH OCTOBER 1

DATE OF PRIORITY: FEBRUARY 28, 2014

WELL LOCATION: NE $\frac{1}{4}$ NW $\frac{1}{4}$, SECTION 27, T1N, R13E, W.M.; 990 FEET SOUTH AND 925 FEET WEST FROM N1/4 CORNER, SECTION 27

The amount of water used for irrigation under this right, together with the amount secured under any other right existing for the same lands, is limited to a diversion of ONE-EIGHTIETH of one cubic foot per second and 3.0 acre-feet for each acre irrigated during the irrigation season of each year.

THE PLACE OF USE IS LOCATED AS FOLLOWS:

NE $\frac{1}{4}$ NW $\frac{1}{4}$ 39.5 ACRES
SE $\frac{1}{4}$ NW $\frac{1}{4}$ 36.5 ACRES
NE $\frac{1}{4}$ SW $\frac{1}{4}$ 33.2 ACRES
SE $\frac{1}{4}$ SW $\frac{1}{4}$ 21.2 ACRES
NW $\frac{1}{4}$ SE $\frac{1}{4}$ 6.7 ACRES
SW $\frac{1}{4}$ SE $\frac{1}{4}$ 36.9 ACRES
SE $\frac{1}{4}$ SE $\frac{1}{4}$ 2.4 ACRES

SECTION 22

TOWNSHIP 1 NORTH, RANGE 13 EAST, W.M.

NW ¼ NE ¼ 27.8 ACRES
NE ¼ NW ¼ 5.3 ACRES
SECTION 27
TOWNSHIP 1 NORTH, RANGE 13 EAST, W.M.

Measurement devices, and recording/reporting of annual water use conditions:

- A. Before water use may begin under this permit, the permittee shall install a totalizing flow meter at each point of appropriation. The permittee shall maintain the device in good working order.
- B. The permittee shall allow the watermaster access to the device; provided however, where any device is located within a private structure, the watermaster shall request access upon reasonable notice.
- C. The permittee shall keep a complete record of the volume of water diverted each month, and shall submit a report which includes water-use measurements to the Department annually or more frequently as may be required by the Director. Further, the Director may require the permittee to report general water-use information, including the place and nature of use of water under the permit.
- D. The Director may provide an opportunity for the permittee to submit alternative measuring and reporting procedures for review and approval.

Static Water Level Conditions

The Department requires the water user to obtain, from a qualified individual (see below), and report annual static water levels for each well on the permit. The static water level shall be measured in the month of March. Reports shall be submitted to the Department within 30 days of measurement.

The permittee shall report an initial March static water-level measurement once well construction is complete and annual measurements thereafter. Annual measurements are required whether or not the well is used. The first annual measurement will establish a reference level against which future measurements will be compared. However, the Director may establish the reference level based on an analysis of other water-level data. The Director may require the user to obtain and report additional water levels each year if more data are needed to evaluate the aquifer system.

All measurements shall be made by a certified water rights examiner, registered professional geologist, registered professional engineer, licensed well constructor or pump installer licensed by the Construction Contractors Board. Measurements shall be submitted on forms provided by, or specified by, the Department. Measurements shall be made with equipment that is accurate to at least the standards specified in OAR 690-217-0045. The Department requires the individual performing the measurement to:

- A. Associate each measurement with an owner's well name or number and a Department well log ID; and
- B. Report water levels to at least the nearest tenth of a foot as depth-to-water below ground surface; and
- C. Specify the method of measurement; and
- D. Certify the accuracy of all measurements and calculations reported to the Department.

The Department may require the discontinuance of groundwater use, or reduce the rate or volume of withdrawal, from the well(s) if any of the following events occur:

- A. Annual water-level measurements reveal an average water-level decline of three or more feet per year for five consecutive years; or
- B. Annual water-level measurements reveal a water-level decline of 15 or more feet in fewer than five consecutive years; or
- C. Annual water-level measurements reveal a water-level decline of 25 or more feet; or
- D. Hydraulic interference leads to a decline of 25 or more feet in any neighboring well with senior priority.

The period of restricted use shall continue until the water level rises above the decline level which triggered the action or the Department determines, based on the permittee's and/or the Department's data and analysis, that no action is necessary because the aquifer in question can sustain the observed declines without adversely impacting the resource or causing substantial interference with senior water rights. The water user shall not allow excessive decline, as defined in Commission rules, to occur within the aquifer as a result of use under this permit. If more than one well is involved, the water user may submit an alternative measurement and reporting plan for review and approval by the Department.

Prior to using water from any well listed on this permit, the permittee shall ensure that the well has been assigned an OWRD Well Identification Number (Well ID tag), which shall be permanently attached to the well. The Well ID shall be used as a reference in any correspondence regarding the well, including any reports of water use, water level, or pump test data.

STANDARD CONDITIONS

Failure to comply with any of the provisions of this permit may result in action including, but not limited to, restrictions on the use, civil penalties, or cancellation of the permit.

If the number, location, source, or construction of any well deviates from that proposed in the permit application or required by permit conditions, this permit may be subject to cancellation, unless the Department authorizes the change in writing.

If substantial interference with surface water or a senior water right occurs due to withdrawal of water from any well listed on this permit, then use of water from the well(s) shall be discontinued or reduced and/or the schedule of withdrawal shall be regulated until or unless the Department approves or implements an alternative administrative action to mitigate the interference. The Department encourages junior and senior appropriators to jointly develop plans to mitigate interferences.

The well(s) shall be constructed and maintained in accordance with the General Standards for the Construction and Maintenance of Water Supply Wells in Oregon. The works shall be equipped with a usable access port adequate to determine water-level elevation in the well at all times.

If the riparian area is disturbed in the process of developing a point of appropriation, the permittee shall be responsible for restoration and enhancement of such riparian area in accordance with ODFW's Fish and Wildlife Habitat Mitigation Policy OAR 635-415. For purposes of mitigation, the ODFW Fish and Wildlife Habitat Mitigation Goals and Standards, OAR 635-415, shall be followed.

The use may be restricted if the quality of downstream waters decreases to the point that those waters no longer meet state or federal water quality standards due to reduced flows.

Where two or more water users agree among themselves as to the manner of rotation in the use of water and such agreement is placed in writing and filed by such water users with the watermaster, and such rotation system does not infringe upon such prior rights of any water user not a party to such rotation plan, the watermaster shall distribute the water according to such agreement.

Prior to receiving a certificate of water right, the permit holder shall submit to the Water Resources Department the results of a pump test meeting the Department's standards for each point of appropriation (well), unless an exemption has been obtained in writing under OAR 690-217. The Director may require water-level or pump-test data every ten years thereafter.

This permit is for the beneficial use of water without waste. The water user is advised that new regulations may require the use of best practical technologies or conservation practices to achieve this end.

By law, the land use associated with this water use must be in compliance with statewide land-use goals and any local acknowledged land-use plan.

Completion of construction and application of the water shall be made within five years of the date of permit issuance. If beneficial use of permitted water has not been made before this date, the permittee may submit an application for extension of time, which may be approved based upon the merit of the application.

Within one year after making beneficial use of water, the permittee shall submit a claim of beneficial use, which includes a map and report, prepared by a Certified Water Rights Examiner.

Issued *July 30 2015*



E. Timothy Wallin

E. Timothy Wallin, Water Rights Program Manager
for Thomas M. Byler, Director

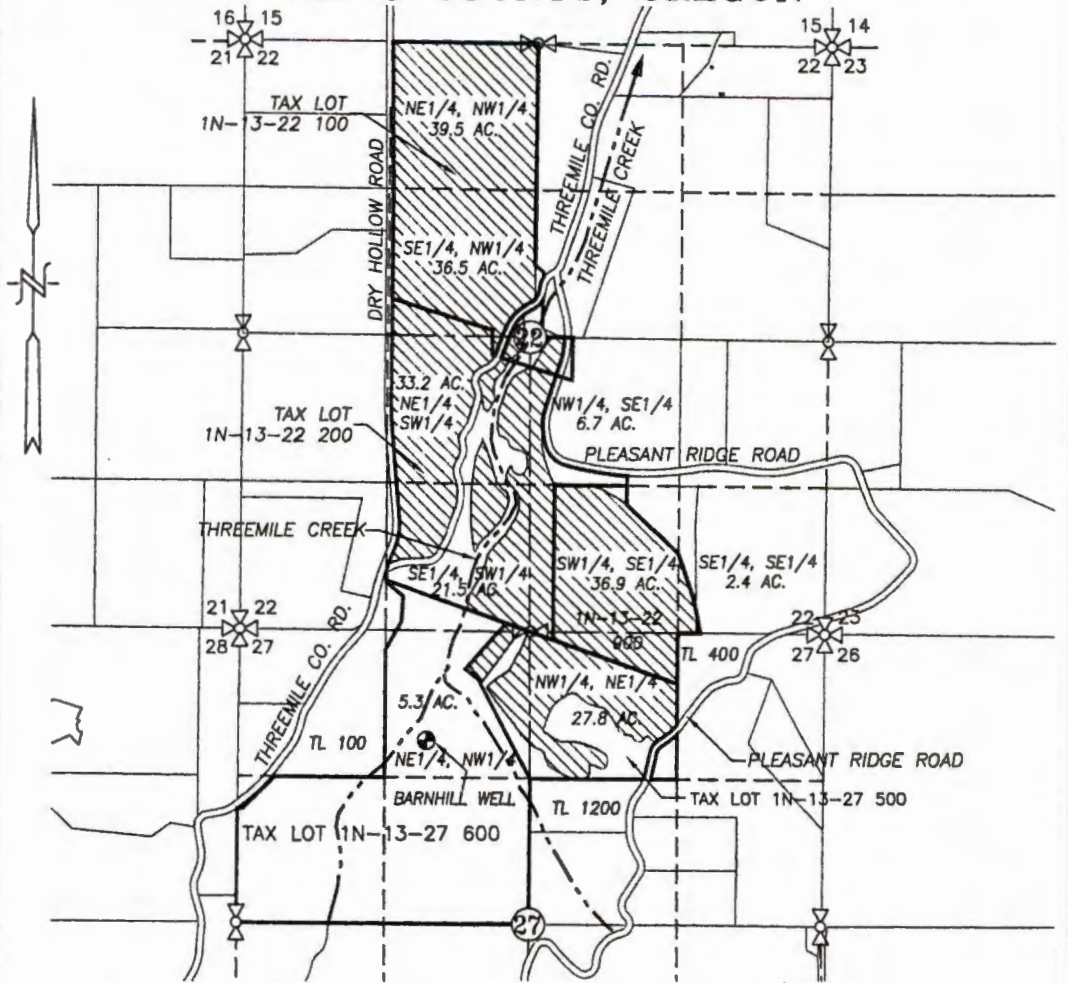
SECTIONS 22 & 27, TWP.1 N. RANGE 13 E. W.M.
WASCO COUNTY, OREGON



LEGEND :

- ⊕ BARNHILL WELL & METER (WASC 51246): 990' S. & 925' W. OF N1/4 COR. SEC. 27
-  SUPPLEMENTAL APPLICATION AREA = 209.8 ACRES
- - - 4" IRRIGATION MAIN
-  CREEK WITH DIRECTIONAL FLOW

RECEIVED BY OWRO

FEB 28 2014

WATER RIGHT

SALEM, OR

GROUNDWATER APPLICATION MAP

SCALE: 1" = 1320'

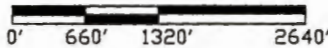

APPLICATION No. _____

PERMIT No. _____

IN THE NAME OF:
JOHN CARTER

DATE: FEBRUARY 13, 2014

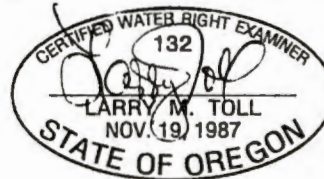

EXPIRES: 06/30/2014

BY: **TENNESON ENGINEERING CORP.**
3775 CRATES WAY
THE DALLES, OREGON. 97058
PH. 541-296-9177
FAX 541-296-6657



NOTE:

"THIS MAP IS NOT INTENDED TO PROVIDE DIMENSIONS OR LOCATIONS OF PROPERTY OWNERSHIP LINES."

G-1778

W.O. #13699wr

**Oregon Water Resources Department
Water Right Services Division**

Water Rights Application
Number G-17778

Final Order

Appeal Rights

This is a Final Order in other than contested case. This order is subject to judicial review under ORS 183.484. Any petition for judicial review must be filed within the 60 day time period specified by ORS 183.484(2). Pursuant to ORS 536.075 and OAR 137-004-0080 you may either petition for judicial review or petition the Director for reconsideration of this order. A petition for reconsideration may be granted or denied by the Director, and if no action is taken within 60 days following the date the petition was filed, the petition shall be deemed denied.

This statement of judicial review rights does not create a right to judicial review of this order, if judicial review is otherwise precluded by law. Where no changes have been made to a Proposed Final Order on a water right application and no protests have been filed during the protest period, the Final Order is not subject to judicial review.

Findings of Fact

1. On February 28, 2014, John Carter and Karen Carter submitted an application to the Department for a water use permit.
2. The Department issued a Proposed Final Order on April 21, 2015.
3. The protest period closed June 5, 2015, and no protest was filed.

Conclusions of Law

1. The proposed use would not impair or be detrimental to the public welfare, safety and health pursuant to ORS 537.621(2).

Order

Application G-17778 therefore is approved as described in the Proposed Final Order, and Permit G-17459 is issued as limited by the conditions therein.

DATED *July 30, 2015*

E. Timothy Wallin

E. Timothy Wallin, Water Rights Program Manager
for Thomas M. Byler, Director

This document was prepared by Kim French. If you have any questions about any of the statements contained in this document I am most likely the best person to answer your questions. You can reach me at 503-986-0816.

If you have previously filed a protest and want to know its status, please contact Patricia McCarty at 503-986-0820.

If you have other questions about the Department or any of its programs please contact our Customer Service Group at 503-986-0801.

Address all other correspondence to: Water Rights Section, Oregon Water Resources Department, 725 Summer St NE Ste A, Salem OR 97301-1266, Fax: 503-986-0901.

STATE OF OREGON

COUNTY OF WASCO

PERMIT TO APPROPRIATE THE PUBLIC WATERS

THIS PERMIT IS HEREBY ISSUED TO

JOHN CARTER
KAREN CARTER
3803 PLEASANT RIDGE RD
THE DALLES, OR 97058

The specific limits and conditions of the use are listed below.

APPLICATION FILE NUMBER: G-17778

SOURCE OF WATER: BARNHILL WELL (WASC 51246/L56342) IN THREEMILE CREEK BASIN

PURPOSE OR USE: SUPPLEMENTAL IRRIGATION OF 209.5 ACRES

MAXIMUM RATE: 0.89 CUBIC FOOT PER SECOND

PERIOD OF USE: MARCH 1 THROUGH OCTOBER 1

DATE OF PRIORITY: FEBRUARY 28, 2014

WELL LOCATION: NE ¼ NW ¼, SECTION 27, T1N, R13E, W.M.; 990 FEET SOUTH AND 925 FEET WEST FROM N1/4 CORNER, SECTION 27

The amount of water used for irrigation under this right, together with the amount secured under any other right existing for the same lands, is limited to a diversion of ONE-EIGHTIETH of one cubic foot per second and 3.0 acre-feet for each acre irrigated during the irrigation season of each year.

THE PLACE OF USE IS LOCATED AS FOLLOWS:

NE ¼ NW ¼ 39.5 ACRES
SE ¼ NW ¼ 36.5 ACRES
NE ¼ SW ¼ 33.2 ACRES
SE ¼ SW ¼ 21.2 ACRES
NW ¼ SE ¼ 6.7 ACRES
SW ¼ SE ¼ 36.9 ACRES
SE ¼ SE ¼ 2.4 ACRES

SECTION 22

TOWNSHIP 1 NORTH, RANGE 13 EAST, W.M.

NW ¼ NE ¼ 27.8 ACRES
NE ¼ NW ¼ 5.3 ACRES
SECTION 27
TOWNSHIP 1 NORTH, RANGE 13 EAST, W.M.

Measurement devices, and recording/reporting of annual water use conditions:

- A. Before water use may begin under this permit, the permittee shall install a totalizing flow meter at each point of appropriation. The permittee shall maintain the device in good working order.
- B. The permittee shall allow the watermaster access to the device; provided however, where any device is located within a private structure, the watermaster shall request access upon reasonable notice.
- C. The permittee shall keep a complete record of the volume of water diverted each month, and shall submit a report which includes water-use measurements to the Department annually or more frequently as may be required by the Director. Further, the Director may require the permittee to report general water-use information, including the place and nature of use of water under the permit.
- D. The Director may provide an opportunity for the permittee to submit alternative measuring and reporting procedures for review and approval.

Static Water Level Conditions

The Department requires the water user to obtain, from a qualified individual (see below), and report annual static water levels for each well on the permit. The static water level shall be measured in the month of March. Reports shall be submitted to the Department within 30 days of measurement.

The permittee shall report an initial March static water-level measurement once well construction is complete and annual measurements thereafter. Annual measurements are required whether or not the well is used. The first annual measurement will establish a reference level against which future measurements will be compared. However, the Director may establish the reference level based on an analysis of other water-level data. The Director may require the user to obtain and report additional water levels each year if more data are needed to evaluate the aquifer system.

All measurements shall be made by a certified water rights examiner, registered professional geologist, registered professional engineer, licensed well constructor or pump installer licensed by the Construction Contractors Board. Measurements shall be submitted on forms provided by, or specified by, the Department. Measurements shall be made with equipment that is accurate to at least the standards specified in OAR 690-217-0045. The Department requires the individual performing the measurement to:

- A. Associate each measurement with an owner's well name or number and a Department well log ID; and
- B. Report water levels to at least the nearest tenth of a foot as depth-to-water below ground surface; and
- C. Specify the method of measurement; and
- D. Certify the accuracy of all measurements and calculations reported to the Department.

The Department may require the discontinuance of groundwater use, or reduce the rate or volume of withdrawal, from the well(s) if any of the following events occur:

- A. Annual water-level measurements reveal an average water-level decline of three or more feet per year for five consecutive years; or
- B. Annual water-level measurements reveal a water-level decline of 15 or more feet in fewer than five consecutive years; or
- C. Annual water-level measurements reveal a water-level decline of 25 or more feet; or
- D. Hydraulic interference leads to a decline of 25 or more feet in any neighboring well with senior priority.

The period of restricted use shall continue until the water level rises above the decline level which triggered the action or the Department determines, based on the permittee's and/or the Department's data and analysis, that no action is necessary because the aquifer in question can sustain the observed declines without adversely impacting the resource or causing substantial interference with senior water rights. The water user shall not allow excessive decline, as defined in Commission rules, to occur within the aquifer as a result of use under this permit. If more than one well is involved, the water user may submit an alternative measurement and reporting plan for review and approval by the Department.

Prior to using water from any well listed on this permit, the permittee shall ensure that the well has been assigned an OWRD Well Identification Number (Well ID tag), which shall be permanently attached to the well. The Well ID shall be used as a reference in any correspondence regarding the well, including any reports of water use, water level, or pump test data.

STANDARD CONDITIONS

Failure to comply with any of the provisions of this permit may result in action including, but not limited to, restrictions on the use, civil penalties, or cancellation of the permit.

If the number, location, source, or construction of any well deviates from that proposed in the permit application or required by permit conditions, this permit may be subject to cancellation, unless the Department authorizes the change in writing.

If substantial interference with surface water or a senior water right occurs due to withdrawal of water from any well listed on this permit, then use of water from the well(s) shall be discontinued or reduced and/or the schedule of withdrawal shall be regulated until or unless the Department approves or implements an alternative administrative action to mitigate the interference. The Department encourages junior and senior appropriators to jointly develop plans to mitigate interferences.

The well(s) shall be constructed and maintained in accordance with the General Standards for the Construction and Maintenance of Water Supply Wells in Oregon. The works shall be equipped with a usable access port adequate to determine water-level elevation in the well at all times.

If the riparian area is disturbed in the process of developing a point of appropriation, the permittee shall be responsible for restoration and enhancement of such riparian area in accordance with ODFW's Fish and Wildlife Habitat Mitigation Policy OAR 635-415. For purposes of mitigation, the ODFW Fish and Wildlife Habitat Mitigation Goals and Standards, OAR 635-415, shall be followed.

The use may be restricted if the quality of downstream waters decreases to the point that those waters no longer meet state or federal water quality standards due to reduced flows.

Where two or more water users agree among themselves as to the manner of rotation in the use of water and such agreement is placed in writing and filed by such water users with the watermaster, and such rotation system does not infringe upon such prior rights of any water user not a party to such rotation plan, the watermaster shall distribute the water according to such agreement.

Prior to receiving a certificate of water right, the permit holder shall submit to the Water Resources Department the results of a pump test meeting the Department's standards for each point of appropriation (well), unless an exemption has been obtained in writing under OAR 690-217. The Director may require water-level or pump-test data every ten years thereafter.

This permit is for the beneficial use of water without waste. The water user is advised that new regulations may require the use of best practical technologies or conservation practices to achieve this end.

By law, the land use associated with this water use must be in compliance with statewide land-use goals and any local acknowledged land-use plan.

Completion of construction and application of the water shall be made within five years of the date of permit issuance. If beneficial use of permitted water has not been made before this date, the permittee may submit an application for extension of time, which may be approved based upon the merit of the application.

Within one year after making beneficial use of water, the permittee shall submit a claim of beneficial use, which includes a map and report, prepared by a Certified Water Rights Examiner.

Issued *July 30 2015*

E. Timothy Wallin

E. Timothy Wallin, Water Rights Program Manager
for Thomas M. Byler, Director

SECTIONS 22 & 27, TWP.1 N. RANGE 13 E. W.M.
WASCO COUNTY, OREGON

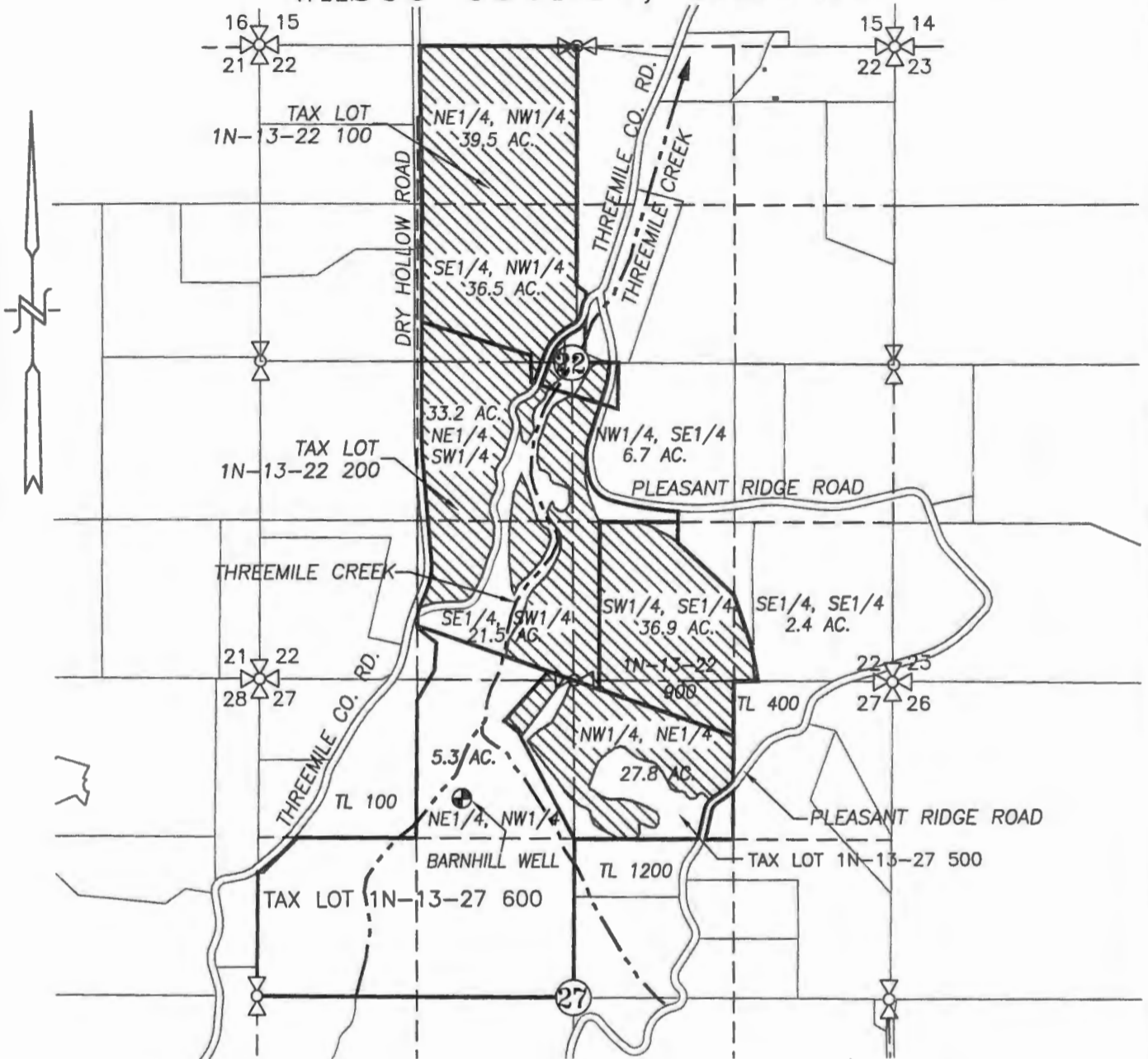

LEGEND:

- ⊕ BARNHILL WELL & METER (WASC 51246): 990' S. & 925' W. OF N1/4 COR. SEC. 27
- SUPPLEMENTAL APPLICATION AREA = 209.8 ACRES
- 4" IRRIGATION MAIN
- ~ CREEK WITH DIRECTIONAL FLOW

RECEIVED BY OWRD

FEB 28 2014

WATER RIGHT

SALEM, OR

GROUNDWATER APPLICATION MAP

SCALE: 1" = 1320'

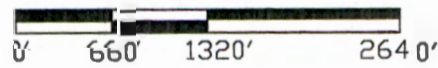

APPLICATION No. _____

PERMIT No. _____

IN THE NAME OF:
JOHN CARTER

DATE: FEBRUARY 13, 2014

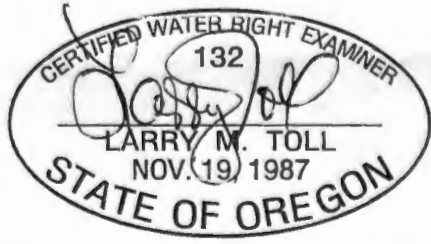

EXPIRES: 06/30/2014

BY: **TENNESON ENGINEERING CORP.**
3775 CRATES WAY
THE DALLES, OREGON. 97058
PH. 541-296-9177
FAX 541-296-6657



NOTE:
"THIS MAP IS NOT INTENDED TO PROVIDE DIMENSIONS OR LOCATIONS OF PROPERTY OWNERSHIP LINES."

Mailing List for FO Copies

Application #G-17778

Original mailed to applicant with claim of beneficial use form:

JOHN CARTER
KAREN CARTER
3803 PLEASANT RIDGE RD
THE DALLES OR 97058

Copies sent via Email to:

1. WRD - Watermaster District #: 3
2. Agent - ltoll@tennesoneng.com

Copies sent to:

1. WRD - File # G-17778

FO and Map Copies sent to (remember to reduce copy margins):

2. WRD - Regional Manager: NCR

Copies Mailed	
By:	<u>KF</u> (SUPPORT STAFF)
on:	<u>7/30/15</u> (DATE)

CASEWORKER : Kim French

SECTIONS 22 & 27, TWP.1 N. RANGE 13 E. W.M.
WASCO COUNTY, OREGON

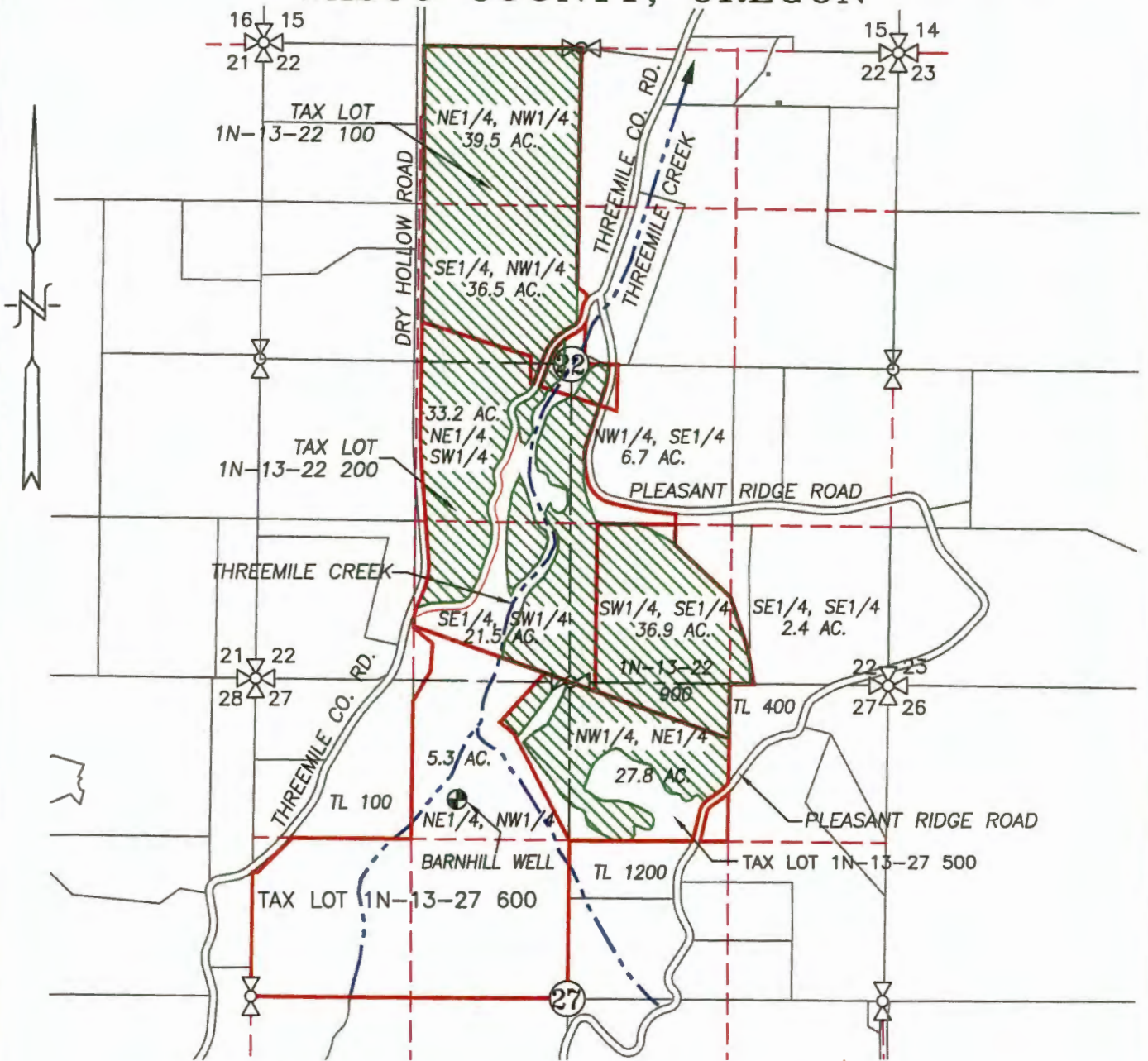

LEGEND :

- ⊕ BARNHILL WELL & METER (WASC 51246): 990' S. & 925' W. OF N1/4 COR. SEC. 27
- SUPPLEMENTAL APPLICATION AREA = 209.8 ACRES
- 4" IRRIGATION MAIN
- CREEK WITH DIRECTIONAL FLOW

RECEIVED BY OWRD

FEB 28 2014

WATER RIGHT

SALEM, OR

GROUNDWATER APPLICATION MAP

SCALE: 1" = 1320'

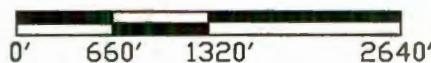

APPLICATION No. _____

PERMIT No. _____

IN THE NAME OF:
JOHN CARTER

DATE: FEBRUARY 13, 2014



EXPIRES: 06/30/2014

BY: **TENNESON ENGINEERING CORP.**
3775 CRATES WAY
THE DALLES, OREGON. 97058
PH. 541-296-9177
FAX 541-296-6657



NOTE:

"THIS MAP IS NOT INTENDED TO PROVIDE DIMENSIONS OR LOCATIONS OF PROPERTY OWNERSHIP LINES."

G-7778 G-17459

W.O. #13699wr

KF

SENDER: COMPLETE THIS SECTION

- Complete items 1, 2, and 3. Also complete item 4 if Restricted Delivery is desired.
- Print your name and address on the reverse so that we can return the card to you.
- Attach this card to the back of the mailpiece, or on the front if space permits.

1. Article Addressed to:

John and Karen Carter G-17778
 3803 Pleasant Ridge Road
 The Dalles, OR 97058

2. Article Number
(Transfer from service label)

7014 1200 0000 8251 3112

KF WR

COMPLETE THIS SECTION ON DELIVERY

A. Signature

X *Karen Carter*

- Agent
- Addressee

B. Received by (Printed Name)

Karen Carter

C. Date of Delivery

4-24

D. Is delivery address different from item 1? Yes

If YES, enter delivery address below:

- No

RECEIVED
APR 27 2015
OWRD

3. Service Type

- Certified Mail®
- Priority Mail Express™
- Registered
- Return Receipt for Merchandise
- Insured Mail
- Collect on Delivery

4. Restricted Delivery? (Extra Fee)

- Yes

PORTLAND
UNITED STATES POSTAL SERVICE

OR 97301
24 APR '15

PM 1 L

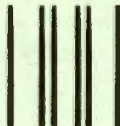

First-Class Mail
Postage & Fees Paid
USPS
Permit No. G-10

- Sender: Please print your name, address, and ZIP+4® in this box•

Oregon Water Resources Department
Attention: Kate Fitzgerald
725 Summer St. NE, Suite A
Salem, OR 97301

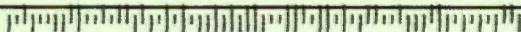

FO Checklist

Application #: G-17778 Applicant: JOHN CARTER KAREN CARTER

Name and/or address has **changed or been assigned** Yes No
If new: _____

Respond to **significant comments, issues, or disputes** related to the proposed use of water. N/A Yes

Affected landowner(s) have been notified N/A Yes No, send a letter to landowners before FO issuance.

Verify names/addresses of affected landowners, and those who commented and/or paid \$25 fee. N/A Yes

PFO conclusions **require modification** due to typos, errors or omission of conditions Yes No

If so: _____

If PFO requires modification, use **FO MOD appeal rights** N/A Yes
S:\groups\wr\Resource Center\language\fo\appeal rights - fo mod

Within North Umpqua settlement reach and issuing permit, **spreadsheet has been updated** N/A Yes

SWW If GW and interference, cc: Shawn Ortiz-Turner. N/A

WMCP required, cc: Lisa Jaramillo. N/A

Fees

EXAM FEE REQUIRED	<u>1450</u>	RECORDING FEE REQUIRED	\$400 / \$450
EXAM FEE PAID	<u>-1450</u>	RECORDING FEE PAID	<u>-450</u>
STILL OWED	<u>0</u>	STILL OWED	<u>0</u>

FO w/ draft permit; still needed: _____ FO w/ permit # G-17459 FO to deny refund \$ _____
 fees
 easement
 st water contract
 approved dam plans & specs
 land use approval
 well construction approval

Name: Kim French Date: 6/22/2015 Peer Reviewer: KNC 6/23/15

The purpose of this checklist is to be used as a working document by Department staff to aid in the production of the related Initial Review, Proposed Final Order, or Final Order. It is not intended to be a complete record of all factors which were considered to produce the document, nor is it intended to serve any purpose other than that stated above. The related Initial Review, Proposed Final Order, or Final Order is intended to stand alone as the record of factors considered in its production.

PFO Checklist

Application #: G-17778 Applicant: JOHN CARTER KAREN CARTER

IR requested add'l info No Yes _____

Have conflicts been addressed? NA No Yes _____

IR date 4/23/15 Noticed on 4/27/15 Comment Deadline 2/26/15

Electronic/written comments? No Yes _____ Comment eval? No Yes

SW availability NA 80% 50% _____

Is second gw review necessary? NA No Yes Complete? No Yes Add'l fees necessary collected needed

DIV 9 NA will likely be available... will not likely be available... will, if properly conditioned...

well _____ has PSI with _____

GW conditions 7N

Conditions _____

Small ≤ 0.1 CFS, ≤ 9.2 AF Medium > 0.1 CFS but < 0.5 CFS, > 9.2 AF but < 100 AF Large ≥ 0.5 CFS, ≥ 100 AF

Allowed Use/Rate/Season IS-209.5AC; 0.89 CFS; 3/1-10/1 Limit 1/80 Duty 3

Make specific finding in PFO if Rate/Limit higher-than-standard Duty higher-than-standard

Confirm POD/POU are correct per the map

DIVISION 33 NA No UPPER COLUMBIA (not allowed 4/15 - 9/30)
 LOWER COLUMBIA
 STATEWIDE

SWW NA above within _____ If GW and interference, copy form for Stahr.

Application was filed prior to 10/23/99 No Yes (If Yes, add A date requirement)

Land Use allowed outright decision obtained being pursued not being pursued (add text box - deny)

Needed before permit NA fees evidence of well repair LU easement plans/specs storage contract

Changes from IR determinations

NO

Notes

✓ Fees _____ CFS Base _____
 _____ AF Up to 1 CFS _____
 _____ Add'l CFS _____
 Up to 20 AF _____
 _____ Add'l AF @ \$1 _____
 Add'l _____ POD/POA _____ use + _____
 Exam Fee Required = _____ Rec Fee Req'd _____
 Exam Fee Paid _____ Red Fee Paid _____
 Still Owed _____ Owed before permit _____

EXAM FEE REQUIRED	<u>1450</u>	RECORDING FEE REQUIRED	\$400 <u>\$450</u>
EXAM FEE PAID	<u>-1450</u>	RECORDING FEE PAID	<u>-450</u>
STILL OWED	<u>Ø</u>	STILL OWED	<u>Ø</u>

Name: Kim French Date: 3/13/2015 Peer Reviewer: 

The purpose of this checklist is to be used as a working document by Department staff to aid in the production of the related Initial Review, Proposed Final Order, or Final Order. It is not intended to be a complete record of all factors which were considered to produce the document, nor is it intended to serve any purpose other than that stated above. The related Initial Review, Proposed Final Order, or Final Order is intended to stand alone as the record of factors considered in its production.

IR CHECKLIST

Application #: G-17778 Applicant: JOHN CARTER

Use(s): SUPPLEMENTAL IRRIGATION USE ON 209.8 ACRES Priority Date: February 28, 2014

✓ Requested Use/Rate/Season IS-209.8AC; 0.89CFS; 3/1-10/31 Limit _____ Duty _____

Allowed Use/Rate/Season IS-209.5AC; 0.89CFS; 3/1-10/11 Limit 1/80 Duty 3

✓ DIV 9 NA will likely be available... will not likely be available... will, if properly conditioned...

classify as surface water well _____ has PSI with _____

GW conditions 7N

✓ Conditions _____

Small ≤ 0.1 CFS, ≤ 9.2 AF Medium > 0.1 CFS but < 0.5 CFS, > 9.2 AF but < 100 AF Large ≥ 0.5 CFS, ≥ 100 AF

use at least Medium for: Siltcoos Lake, stored water contract, and Sandy Basin ground water

use Large for: Tenmile Lake, NU or other temp control, and gov. entities; Large-7g, Large-7i for 7g/7i

use Large-TFM: HC exceptions; and if GW in South Salem Hills, or 10+ acres in Stage Gulch CGWA

✓ ORS 538 prohibits use No Yes (stop processing and return app and fees)

✓ Use is allowed not allowed limited OAR Compact 690-504-0000

✓ Stream is withdrawn NA No Yes, allows use/season _____

✓ SW availability NA 80% 50% _____ WID: _____

Use DWF's 6/21/05 non-standard W/A memo if the source is: trib to Drews Res, Snake R, Columbia R, North Umpqua R below Rock Cr, or within drainages of Lost R, Chehalem Cr, or Champoeg Cr (including Mission Cr and Case Cr)

✓ DIVISION 33 NA No UPPER COLUMBIA (not allowed 4/15 - 9/30)
 LOWER COLUMBIA
 STATEWIDE

✓ SWW NA above within _____ (If GW and interference, copy form for Stahr.)

✓ Use is within a high priority area for streamflow restoration NA No Yes

✓ POU conflict NA No No, different sources No, make up a deficiency in rate No, existing not at max. rate
 Yes _____

✓ Use is supplemental, checked for primary rights w/ diff source NA Yes limits 3/1-10/11

✓ App w/in a District boundary per http://apps.wrd.state.or.us/apps/gis/wr_irrigation/ No Yes, cc: THE DALLES ID

✓ Land use approved not approved being pursued not being pursued county notified NA

✓ MU or QM NA will complete construction within 20 years
 Lisa reviewed recommendations _____

✓ Storage contract NA BOR Doug Co Corp of Eng needed obtained _____

✓ POD is within North Umpqua settlement reach and the spreadsheet was updated NA Yes

✓ Forms NA HC except spring description other _____

Authorized agent specified NA needed Yes LARRY TOLL

Copy to SWR WM # 3 a.l.o. CRIFC NOAA & USFWS (4d)
 NCR agent DOA (div 33) USFWS DOA Food Safety Div (bottled h2o)
 CWRE CTUIR NW Planning Council

city _____ DEQ, greg geist DOGAMI & DSL
(w/in 5-mile muni wells) (POA in 1N, 3E, S 20, 21, 28, 29) (mining)

<input checked="" type="checkbox"/> Fees	<u>0.89</u> CFS	Base	<u>1150</u>	
	_____ AF	Up to 1 CFS	<u>300</u>	
		_____ Add'l CFS	_____	
		Up to 20 AF	_____	
		_____ Add'l AF @ \$1	_____	
		Add'l _____ POD/POA _____ use +	_____	
		Exam Fee Required =	<u>1750</u>	Rec Fee Req'd <u>450</u>
		Exam Fee Paid	<u>1750</u>	Red Fee Paid <u>450</u>
		Still Owed	_____	Owed before permit _____

*1 WELL
LUSE*

App/map meet min. req Yes No ALO info map legal _____
(If not, send IR certified)

Req'd before PFO NA LU approve/pursue ALO info exam fees

Req'd before permit NA recording fees well repair LU easement plans/specs storage contract

Letter format good limited bad bad w/ rate reduction opportunity bad w/ HC opportunity

Scanned images exist for application form and map



Name: Kim French Date: 12/29/2014 Peer Reviewer: [Signature]

The purpose of this checklist is to be used as a working document by Department staff to aid in the production of the related Initial Review, Proposed Final Order, or Final Order. It is not intended to be a complete record of all factors which were considered to produce the document, nor is it intended to serve any purpose other than that stated above. The related Initial Review, Proposed Final Order, or Final Order is intended to stand alone as the record of factors considered in its production.

Point of Diversion Characteristics

Right:	App: G 17778 *
Name:	JOHN CARTER

TRSOO: 01.00N-13.00E-27-NENW

County: Wasco

Basin: Hood

WM District: 3

WM Region: NC

Withdrawn Area:

WAB: THREEMILE CR > COLUMBIA R - AT MOUTH (30410534)

Priority WAB: THREEMILE CR @ mouth (OWRD: Fair, ODFW: Moderate) (30410534)

Rule 4D: Rules apply

Groundwater Restricted Area:

Scenic Water Way:

Division 33: UPPER COLUMBIA

Water Quality Limited: Yes

WATER RESOURCES DEPARTMENT

DIVISION 504

HOOD BASIN PROGRAM

690-504-0000

Classifications

(1) The maximum economic development of this state, the attainment of the highest and best use of the waters of the Hood Basin and the attainment of an integrated and coordinated program for the benefit of the state as a whole will be furthered through utilization of the aforementioned waters only for domestic, livestock, municipal, **irrigation**, power development, industrial, mining, recreation, wildlife, fish life, pollution abatement uses, and the waters of the Hood Basin are hereby so classified with the following exceptions:

(3) Structures or works for the utilization of the waters in accordance with the aforementioned classifications are also declared to be prejudicial to the public interest unless planned, constructed, and operated in conformity with the applicable provisions of ORS 536.310 and any such structures or work are further declared to be prejudicial to the public interest which do not give cognizance to the multiple-purpose concept.

FRENCH Kim R

From: Angie Brewer <angieb@co.wasco.or.us>
Sent: Tuesday, December 30, 2014 1:27 PM
To: kim.r.french@state.or.us
Subject: Fwd: Land Use Ordinance

Hello Kim,

Thank you for seeking clarification to confirm this information. The applicable ordinance is Wasco County Land Use and Development Ordinance Section 3.210(B). [It can be viewed online by clicking here.](#)

Please let me know if you need any additional information.

Best,

Angie

Angie Brewer, AICP
Interim Director
Wasco County Planning Department
(541) 506-2566 direct / (541) 506-2560 main
www.co.wasco.or.us/planning/

----- Forwarded message -----

From: **wcplanning wcplanning** <wcplanning@co.wasco.or.us>
Date: Mon, Dec 29, 2014 at 2:10 PM
Subject: Fwd: Land Use Ordinance
To: Angie Brewer <angieb@co.wasco.or.us>

----- Forwarded message -----

From: **FRENCH Kim R** <kim.r.french@state.or.us>
Date: Mon, Dec 29, 2014 at 10:50 AM
Subject: Land Use Ordinance
To: "wcplanning@co.wasco.or.us" <wcplanning@co.wasco.or.us>
Cc: FRENCH Kim R <kim.r.french@state.or.us>

Hello,

On 2/27/14, Joseph Shearer signed a Land Use Information Form for John and Karen Carter for a water right application for irrigation of 209.8 acres from groundwater. He checked the box that said, "Land uses to be served by the proposed water uses (including proposed construction) are allowed outright or are not regulated by your comprehensive plan," but the applicable ordinance was not cited.

The location is T1N R13E Sec 22, Tax Lots 100, 200, 600, and 900 and T1N R13E Sec 27, Tax Lots 500, 600, and 900.

Can you give me the applicable ordinance? Please feel free to contact me if you have any further questions.

Thank you!

Kim French | Water Right Application Caseworker

Water Resources Department | 725 Summer St. NE, Suite A | Salem, Oregon 97301

Ph: 503 986-0816 | Fax: 503 986-0901

Email: kim.r.french@wr.d.state.or.us | Web: <http://www.wr.d.state.or.us>

--

Brenda Jenkins
Planning Coordinator

Wasco County Planning and Development
2705 East 2nd Street
The Dalles OR 97058

Water Rights Platcard Report

Meridian: Willamette Township: 1 North Range: 13 East Section: 22 Records per 8 Page: Search Platcards Maps! Learn about * View Map

Water Right	Changing Xfers	Priority	Use	Use Status	DLC	Gov't Lot	QQ(40): Q(160):	NE NE	NW NE	SW NE	SE NE	NE NW	NW NW	SW NW	SE NW	NE SW	NW SW	SW SW	SE SW	NE SE	NW SE	SW SE	SE SE	Unkown QQ
Select Cert:7991 OR * Additional Info: W W RAWSON Decree: THREE MILE CREEK (F) Cert: 7991			DOMESTIC AND LIVESTOCK					*																
Select Permit: S 43517 CN Additional Info: C AND F ORCHARDS App: S57069 Permit: S43517		2/10/1978	FROST PROTECTION	CN											4.2	31.9			27.7		6.6	36.9	2.4	
Select Permit: S 28546 * Additional Info: THE DALLES IRRIGATION DISTRICT App: S33152 Permit: S28546			IRRIGATION											12.7			11.6	13.1		16.6	24		35.6	
Select Permit: S 35177 * Additional Info: THE DALLES IRRIGATION DISTRICT App: S47024 Permit: S35177		6/1/1970	IRRIGATION										5.6					11						
Select Permit: S 43315 * Additional Info: THE DALLES IRRIGATION DISTRICT App: S57319 Permit: S43315		4/19/1978	IRRIGATION										2.8	4.4			3.8	0.8			1.5			
Select Cert:19600 OR * Additional Info: ROBERT E SANDERS App: S22376 Permit: S17642 Cert: 19600		3/28/1947	IRRIGATION									39.5			31.4									
Select Cert:19601 OR * Additional Info: ROBERT E SANDERS App: S23838 Permit: S18780 Cert: 19601		6/13/1949	IRRIGATION																		29.6	2.4		
Select Cert:21076 OR * Additional Info: THOMAS/MARJORIE TIBBETS App: S23370 Permit: S18404 Cert: 21076		8/17/1948	IRRIGATION												8.9			13.2		4.8	7.3			
1 2 3 4 5 6																								

176.4
vs.
176.7

1/60-3
3/1-10/1
3 mile ck
primary

1/60-3
3/1-10/1

1/60-3
3/1-10/1

Acreege Legend: 12.25 Regular acreage ±2.25 Acreege is on a canceled right (12.25) Acreege is part of a transfer and has not been proven up on yet [12.25] Acreege has been suspended * Acreege is not specified

Water Rights Platcard Report

Meridian: Willamette Township: 1 North Range: 13 East Section: 22 **Records per 8** Platcards Maps! Learn about * View Map

Water Right	Changing Xfers	Priority	Use	Use Status	DLC	Gov't Lot	QQ(40): Q(160):	NE NE	NW NE	SW NE	SE NE	NE NW	NW NW	SW NW	SE NW	NE SW	NW SW	SW SW	SE SW	NE SE	NW SE	SW SE	SE SE	Unkown QQ
Select Cert:21109 OR CN		9/11/1950	IRRIGATION												4.2	22.8			8					
Additional Info: THOMAS E TIBBETS App: S25251 Permit: S19909 Cert: 21109																								
<i>1/60-3 3/1-10/1</i>																								
Select Cert:21270 OR CN		5/25/1948	IRRIGATION CN	45				11-3	2-6															
Additional Info: VIRGIL/FLORENCE RAWSON App: S23196 Permit: S18260 Cert: 21270																								
Select Cert:21385 OR CN		11/14/1947	IRRIGATION CN							23	25-6													
Additional Info: RICHARD O RENKEN App: S22906 Permit: S18062 Cert: 21385																								
Select Cert:21385 OR CN		11/14/1947	IRRIGATION CN		1				8-4															
Additional Info: RICHARD O RENKEN App: S22906 Permit: S18062 Cert: 21385																								
Select Cert:21385 OR CN		11/14/1947	IRRIGATION CN		2				15-3															
Additional Info: RICHARD O RENKEN App: S22906 Permit: S18062 Cert: 21385																								
Select Cert:30746 OR CN		2/5/1960	IRRIGATION CN											12-8										
Additional Info: AUDREY A/ELLA M UNDERHILL App: S33605 Permit: S26571 Cert: 30746																								
Select Cert:30746 OR CN		2/5/1960	IRRIGATION CN		1								25-4											
Additional Info: AUDREY A/ELLA M UNDERHILL App: S33605 Permit: S26571 Cert: 30746																								
Select Cert:30746 OR CN		2/5/1960	IRRIGATION CN	45									7-6											
Additional Info: AUDREY A/ELLA M UNDERHILL App: S33605 Permit: S26571 Cert: 30746																								

1 2 3 4 5 6					
Acreage Legend:	12.25 Regular acreage	12.25 Acreage is on a canceled right	(12.25) Acreage is part of a transfer and has not been proven up on yet (inchoate)	[12.25] Acreage has been suspended	* Acreage is not specified



Water Rights Platcard Report

Meridian: Willamette Township: 1 North Range: 13 East Section: 22 **Records per 8** Platcards Maps! [Learn about *](#) [View Map](#)
Page:

Water Right	Changing Xfers	Priority	Use	Use Status	DLC	Gov't Lot	QQ(40): Q(160):	NE NE	NW NE	SW NE	SE NE	NE NW	NW NW	SW NW	SE NW	NE SW	NW SW	SW SW	SE SW	NE SE	NW SE	SW SE	SE SE	Unkown QQ	
Select Cert:30839 OR CN		9/23/1959	IRRIGATION CN																				22	0.9	36.6
Additional Info: EUGENE/ROSA ELTON App: S33392 Permit: S26387 Cert: 30839																									
Select Cert:30841 OR CN		2/8/1960	IRRIGATION CN																						
Additional Info: BURTON L HOLLAND App: S33610 Permit: S26575 Cert: 30841																									
Select Cert:31009 OR *		10/26/1944	IRRIGATION							13.4	17.2														
Additional Info: RICHARD RENKEN App: U163 Permit: U155 Cert: 31009																									
Select Cert:31009 OR *		10/26/1944	IRRIGATION			1			15.2																
Additional Info: RICHARD RENKEN App: U163 Permit: U155 Cert: 31009																									
Select Cert:31009 OR *		10/26/1944	IRRIGATION			2			14.2																
Additional Info: RICHARD RENKEN App: U163 Permit: U155 Cert: 31009																									
Select Cert:45447 CF CN		11/4/1947	IRRIGATION CN							23	25.6														
Additional Info: RICHARD O RENKEN App: S22906 Permit: S18062 Cert: 45447																									
Select Cert:45447 CF CN		11/4/1947	IRRIGATION CN			1			8.4																
Additional Info: RICHARD O RENKEN App: S22906 Permit: S18062 Cert: 45447																									
Select Cert:45447 CF CN		11/4/1947	IRRIGATION CN			2			45.3																
Additional Info: RICHARD O RENKEN App: S22906 Permit: S18062 Cert: 45447																									

1 2 3 4 5 6

Acreage Legend: 12.25 Regular acreage ~~12.25~~ Acreage is on a canceled right (12.25) Acreage is part of a transfer and has not been proven up on yet (Inchoate) [12.25] Acreage has been suspended * Acreage is not specified



Water Rights Platcard Report

Meridian: Willamette Township: 1 North Range: 13 East Section: 22 **Records per 8** Platcards Maps! [Learn about *](#) [View Map](#)
 Page:

Water Right	Changing Xfers	Priority	Use	Use Status	DLC	Gov't Lot	QQ(40): Q(160):	NE NE	NW NE	SW NE	SE NE	NE NW	NW NW	SW NW	SE NW	NE SW	NW SW	SW SW	SE SW	NE SE	NW SE	SW SE	SE SE	Unkown QQ
Select Cert:46243 RR *		5/25/1948	IRRIGATION		45			0.2	2.6															
Additional Info: VIRGIL A RAWSON App: S23196 Permit: S18260 Cert: 46243																								
Select Cert:46534 CF CN	T8360	11/14/1947	IRRIGATION CN							23	25.6													
Additional Info: RICHARD RENKEN App: S22906 Permit: S18062 Cert: 46534																								
Select Cert:46534 CF CN	T8360	11/14/1947	IRRIGATION CN		1				8.4															
Additional Info: RICHARD RENKEN App: S22906 Permit: S18062 Cert: 46534																								
Select Cert:46534 CF CN	T8360	11/14/1947	IRRIGATION CN		2			15.3																
Additional Info: RICHARD RENKEN App: S22906 Permit: S18062 Cert: 46534																								
Select Cert:57731 CF *		5/25/1948	IRRIGATION		45			11.1																
Additional Info: RICHARD L RENKEN App: S23196 Permit: S18260 Cert: 57731																								
Select Cert:80501 RR *		11/14/1947	IRRIGATION						8.1	25.6														
Additional Info: RICHARD RENKEN App: S22906 Permit: S18062 Cert: 80501																								
Select Cert:80501 RR *		11/14/1947	IRRIGATION		1				7.8															
Additional Info: RICHARD RENKEN App: S22906 Permit: S18062 Cert: 80501																								
Select Cert:80501 RR *		11/14/1947	IRRIGATION		2			15.3																
Additional Info: RICHARD RENKEN App: S22906 Permit: S18062 Cert: 80501																								

123456

Acreage Legend: 12.25 Regular acreage ~~12.25~~ Acreage is on a canceled right (12.25) Acreage is part of a transfer and has not been proven up on yet (Inchoate) [12.25] Acreage has been suspended * Acreage is not specified



Water Rights Platcard Report

Meridian: Willamette Township: 1 North Range: 13 East Section: 22 Records per 8 Page: Search Platcards Maps! Learn about * View Map

Water Right	Changing Xfers	Priority	Use	Use Status	DLC	Gov't Lot	QQ(40): Q(160):	NE NE	NW NE	SW NE	SE NE	NE NW	NW NW	SW NW	SE NW	NE SW	NW SW	SW SW	SE SW	NE SE	NW SE	SW SE	SE SE	Unkown QQ
Select Inchoate: T 8360 CF (REG) *		11/14/1947	IRRIGATION								(4.75)													
Additional Info: GREGORY JOHNSON App: S22906 Permit: S18062																								
Select Inchoate: T 8360 CF (REG) *		11/14/1947	IRRIGATION			2					(10.75)													
Additional Info: GREGORY JOHNSON App: S22906 Permit: S18062																								
Select Cert: 81733 OR *		2/10/1978	IRRIGATION													0.3	0.5							
Additional Info: C AND F ORCHARDS App: G8638 Permit: G8294 Cert: 81733																								
Select Cert: 7992 OR *		12/31/1893	IRRIGATION, LIVESTOCK AND DOMESTIC													0.6	0.4				1.9			
Additional Info: C E SAUNDERS Decree: THREE MILE CREEK (F) Cert: 7992																								
Select Inchoate: T 7792 CF (AMN) *		5/18/1994	SUPPLEMENTAL IRRIGATION (Suppl'mnt)																(1.4)	(1.8)				
Additional Info: DORIS LUNCEFORD App: G13690 Permit: G12929																								
Select Permit: S 28546 *			SUPPLEMENTAL IRRIGATION (Suppl'mnt)									29.4	12.8						5.4	12.5		3.2	2.4	
Additional Info: THE DALLES IRRIGATION DISTRICT App: S33152 Permit: S28546																								
Select Cert: 19600 OR *		3/28/1947	SUPPLEMENTAL IRRIGATION (Suppl'mnt)												0.6	0.2						1.8		
Additional Info: ROBERT E SANDERS App: S22376 Permit: S17642 Cert: 19600																								
Select Cert: 26974 OR *		4/15/1959	SUPPLEMENTAL IRRIGATION (Suppl'mnt)													39.5	36.2	31.9		21.2		6.6	36.9	2.4
Additional Info: ROBERT E/ARTHUR SANDERS App: S33039 Permit: S26133 Cert: 26974																								

OK DIFF AQUIFER PER GW REVIEW 1/20-3 3/1-10/31

1/60-3 3/1-10/11

same source as primary?

3 mile CK 1/60 3.0 ir seas + 7. further diversion Oct + Nov

1 2 3 4 5 6

Acreege Legend: 12.25 Regular acreage 12.25 Acreege is on a canceled right (12.25) Acreege is part of a transfer and has not been proven up on yet [12.25] Acreege has been suspended * Acreege is not specified

Water Rights Platcard Report

Meridian: Willamette Township: 1 North Range: 13 East Section: 22 Records per 8 Page: Search Platcards Maps! Learn about * View Map

Water Right	Changing Xfers	Priority	Use	Use Status	DLC	Gov't Lot	QQ(40): Q(100):	NE NE	NW NE	SW NE	SE NE	NE NW	NW NW	SW NW	SE NW	NE SW	NW SW	SW SW	SE SW	NE SE	NW SE	SW SE	SE SE	Unkown QQ
Select Cert:33343 OR CN	T11470	10/12/1959	SUPPLEMENTAL IRRIGATION (Suppl'mtl)	CN								39.5			36.2	31.9				21.2	6.6	36.9	2.4	
Additional Info: ROBERT SANDERS App: G1600 Permit: G1466 Cert: 33343																								
Select Cert:58325 OR *		12/18/1975	SUPPLEMENTAL IRRIGATION (Suppl'mtl)																	0.3				
Additional Info: BETTY L FORTIN App: G7186 Permit: G6618 Cert: 58325																								
Select Cert:60431 OR CN	T11470	3/11/1977	SUPPLEMENTAL IRRIGATION (Suppl'mtl)	CN								39.5			36.2	31.9				21.2	6.6	36.9	2.4	
Additional Info: HELENE F SANDERS App: G7916 Permit: G8540 Cert: 60431																								
Select Cert:81733 OR *		2/10/1978	SUPPLEMENTAL IRRIGATION (Suppl'mtl)												5.7	29.1				20.2	4.7	34.1	1.9	
Additional Info: C AND F ORCHARDS App: G8638 Permit: G8294 Cert: 81733																								
Select App: G 17778 *		2/28/2014	SUPPLEMENTAL IRRIGATION (Suppl'mtl)									39.5			36.5	33.2				21.5	6.7	36.9	2.4	
Additional Info: JOHN CARTER App: G17778																								
Select Cert:89126 RR *		10/12/1959	SUPPLEMENTAL IRRIGATION (Suppl'mtl)									39.5			36.2	31.9				21.2	6.6	36.9	2.4	
Additional Info: ROBERT SANDERS App: G1600 Permit: G1466 Cert: 89126			<p><i>1.21 cfs</i> <i>Sanders well</i> <i>1/80 3.0</i></p>																					
Select Cert:89127 RR *		3/11/1977	SUPPLEMENTAL IRRIGATION (Suppl'mtl)									39.5			36.2	31.9				21.2	6.6	36.9	2.4	
Additional Info: HELENE SANDERS App: G7916 Permit: G8540 Cert: 89127			<p><i>0.66 cfs</i> <i>a well</i> <i>Oct 1 - Mar 31</i> <i>1/80 3.0</i></p>																					
1 2 3 4 5 6																								

Should be 1/2
Should be primary in this season

Acreege Legend: 12.25 Regular acreege 12-25 Acreege is on a canceled right (12.25) Acreege is part of a transfer and has not been proven up on yet (inchoate) [12.25] Acreege has been suspended * Acreege is not specified

Water Rights Platcard Report

Meridian: Willamette Township: 1 North Range: 13 East Section: 27 Records per 8 Page: Search Platcards Maps! Learn about * View Map

Water Right	Changing Xfers	Priority	Use	Use Status	DLC	Gov't Lot	QQ(40): Q(160)	NE NE	NW NE	SW NE	SE NE	NE NW	NW NW	SW NW	SE NW	NE SW	NW SW	SW SW	SE SW	NE SE	NW SE	SW SE	SE SE	Unkown QQ
Select Permit: G 15184 *		11/15/2000	DOMESTIC EXPANDED										*											
Additional Info: JERRY PHETTEPLACE App: G15254 Permit: G15184																								
Select Permit: S 43517 CN		2/10/1978	FROST PROTECTION	CN				6.6				15.2												
Additional Info: C AND F ORCHARDS App: S57069 Permit: S43517																								
Select Permit: G 9783 CN		2/22/1982	IRRIGATION	CN																			4	
Additional Info: GARY MEYER App: G10658 Permit: G9783																								
Select Permit: G 12708 *		4/25/1994	IRRIGATION										14.5	1.5										
Additional Info: JERRY PHETTEPLACE App: G13673 Permit: G12708																								
Select Inchoate: T 7792 CF (AMN) *		5/18/1994	IRRIGATION										(7.3)											
Additional Info: DORIS LUNCEFORD App: G13690 Permit: G12929																								
Select Permit: S 28546 *			IRRIGATION					7.9	12.7			17.2	2.5	23.5										
Additional Info: THE DALLES IRRIGATION DISTRICT App: S33152 Permit: S28546																								
Select Permit: S 35177 *		6/1/1970	IRRIGATION						3.7			8.6	5.6											
Additional Info: THE DALLES IRRIGATION DISTRICT App: S47024 Permit: S35177																								
Select Permit: S 43315 *		4/19/1978	IRRIGATION						10			2.5	33	0.9	7		1.9							
Additional Info: THE DALLES IRRIGATION DISTRICT App: S57319 Permit: S43315																								

33.1

1 2 3 4

Acreage Legend: 12.25 Regular acreage 12.25 Acreage is on a canceled right (12.25) Acreage is part of a transfer and has not been proven up on yet (Inchoate) [12.25] Acreage has been suspended * Acreage is not specified

Water Rights Platcard Report

Meridian: Willamette Township: 1 North Range: 13 East Section: 27 **Records per 8** Platcards Maps! [Learn about *](#) [View Map](#)
 Page:

Water Right	Changing Xfers	Priority	Use	Use Status	DLC	Gov't Lot	QQ(40): Q(160):	NE NE	NW NE	SW NE	SE NE	NE NW	NW NW	SW NW	SE NW	NE SW	NW SW	SW SW	SE SW	NE SE	NW SE	SW SE	SE SE	Unkown QQ
Select Cert:19601 OR *		6/13/1949	IRRIGATION					4.4																
Additional Info: ROBERT E SANDERS App: S23838 Permit: S18780 Cert: 19601																								
Select Cert:21076 OR *		8/17/1948	IRRIGATION					0.2																
Additional Info: THOMAS/MARJORIE TIBBETS App: S23370 Permit: S18404 Cert: 21076																								
Select Cert:21260 OR CN		3/1/1947	IRRIGATION CN										9											
Additional Info: ERNEST L MORAST App: S22295 Permit: S17580 Cert: 21260																								
Select Cert:32601 OR CN		7/19/1955	IRRIGATION CN																3					
Additional Info: STARK ORCHARDS App: U869 Permit: U756 Cert: 32601																								
Select Cert:35399 OR *		5/5/1964	IRRIGATION										11.4	1.5										
Additional Info: ERNEST L MORAST App: S39834 Permit: S29656 Cert: 35399																								
Select Cert:58325 OR *		12/18/1975	IRRIGATION					3.8																
Additional Info: BETTY L FORTIN App: G7186 Permit: G6618 Cert: 58325																								
Select Cert:67571 OR *		3/11/1982	IRRIGATION																				5.1	
Additional Info: ALBIN RASZLER App: G10667 Permit: G9762 Cert: 67571																								
Select Cert:76343 OR *		2/10/1978	IRRIGATION					2.2																
Additional Info: C AND F ORCHARDS App: G8639 Permit: G8293 Cert: 76343																								

1 2 3 4

Acreage Legend: 12.25 Regular acreage 12.25 Acreage is on a canceled right (12.25) Acreage is part of a transfer and has not been proven up on yet (Inchoate) [12.25] Acreage has been suspended * Acreage is not specified

Water Rights Platcard Report

Meridian: Willamette Township: 1 North Range: 13 East Section: 27 Records per 8 Page: Search Platcards Maps! Learn about * View Map

Water Right	Changing Xfers	Priority	Use	Use Status	DLC	Gov't Lot	QQ(40) Q(160)	NE NE	NW NE	SW NE	SE NE	NE NW	NW NW	SW NW	SE NW	NE SW	NW SW	SE SW	NE SE	NW SE	SW SE	SE SE	Unkown QQ
Select Cert:76863 CR * Additional Info: STARK ORCHARDS App: U869 Cert: 76863		7/19/1955	IRRIGATION																				3
Select Inchoate: T 7792 CF (AMN) * Additional Info: DORIS LUNCEFORD App: G13690 Permit: G12929		5/18/1994	SUPPLEMENTAL IRRIGATION (Suppl'mtd)									(0.2)											
Select Permit: G 15184 * Additional Info: JERRY PHETTEPLACE App: G15254 Permit: G15184		11/15/2000	SUPPLEMENTAL IRRIGATION (Suppl'mtd)										14.5	1.5									
Select Permit: S 28546 * Additional Info: THE DALLES IRRIGATION DISTRICT App: S33152 Permit: S28546			SUPPLEMENTAL IRRIGATION (Suppl'mtd)																				5.3
Select Cert:26974 OR * Additional Info: ROBERT E/ARTHUR SANDERS App: S33039 Permit: S26133 Cert: 26974		4/15/1959	SUPPLEMENTAL IRRIGATION (Suppl'mtd)									4.6											
Select Cert:33343 OR CN Additional Info: ROBERT SANDERS App: G1600 Permit: G1466 Cert: 33343	T11470	10/12/1959	SUPPLEMENTAL CN IRRIGATION (Suppl'mtd)									4.6											
Select Cert:58325 OR * Additional Info: BETTY L FORTIN App: G7186 Permit: G6618 Cert: 58325		12/18/1975	SUPPLEMENTAL IRRIGATION (Suppl'mtd)									17.2											5.3
Select Cert:60431 OR CN Additional Info: HELENE F SANDERS App: G7916 Permit: G8540 Cert: 60431	T11470	3/11/1977	SUPPLEMENTAL CN IRRIGATION (Suppl'mtd)									4.6											

1 2 3 4

Acreege Legend: 12.25 Regular ±2.25 Acreege is on a (12.25) Acreege is part of a transfer and [12.25] Acreege has been * Acreege is not

acreage

cancelled right

has not been proven up on yet
(Inchoate)

suspended

specified

Water Rights Platcard Report

Meridian: Willamette Township: 1 North Range: 13 East Section: 27 Records per Page: 8 Search Platcards Maps! Learn about * View Map



Water Right	Changing Xfers	Priority	Use	Use Status	DLC	Gov't Lot	QQ(40):				QQ(160):				Unkown QQ					
							NE	NW	SW	SE	NE	NW	SW	SE						
Select Cert:81733 OR * <i>Additional Info:</i> C AND F ORCHARDS App: G8638 Permit: G8294 Cert: 81733		2/10/1978	SUPPLEMENTAL IRRIGATION (Suppl'mtl)				27.3				7.7									
Select App: G 17778 * <i>Additional Info:</i> JOHN CARTER App: G17778		2/28/2014	SUPPLEMENTAL IRRIGATION (Suppl'mtl)				27.8				5.3									
Select Cert:89126 RR * <i>Additional Info:</i> ROBERT SANDERS App: G1600 Permit: G1466 Cert: 89126		10/12/1959	SUPPLEMENTAL IRRIGATION (Suppl'mtl)				4.6													
Select Cert:89127 RR * <i>Additional Info:</i> HELENE SANDERS App: G7916 Permit: G8540 Cert: 89127		3/11/1977	SUPPLEMENTAL IRRIGATION (Suppl'mtl)				4.6													
1 2 3 4																				

Acreage Legend: 12.25 Regular acreage 12.25 Acreage is on a canceled right (12.25) Acreage is part of a transfer and has not been proven up on yet (Inchoate) [12.25] Acreage has been suspended * Acreage is not specified

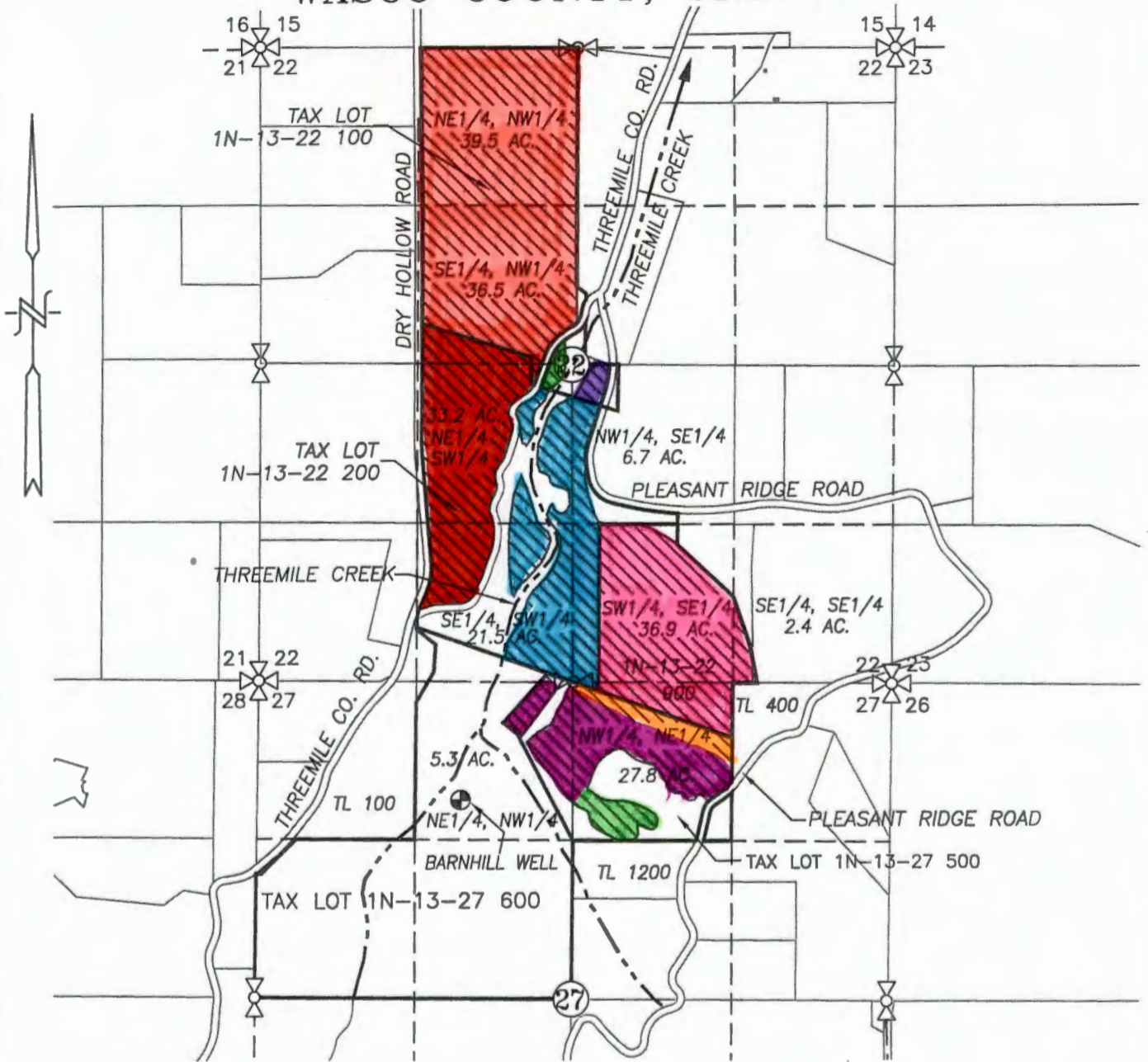
SECTIONS 22 & 27, TWP.1 N. RANGE 13 E. W.M.
 WASCO COUNTY, OREGON



LEGEND :

- ⊕ BARNHILL WELL & METER (WASC 51246): 990' S. & 925' W. OF N1/4 COR. SEC. 27
-  SUPPLEMENTAL APPLICATION AREA = 209.8 ACRES
-  4" IRRIGATION MAIN
-  CREEK WITH DIRECTIONAL FLOW

RECEIVED BY OWRD

FEB 28 2014

WATER RIGHT

SALEM, OR

GROUNDWATER APPLICATION MAP

SCALE: 1" = 1320'

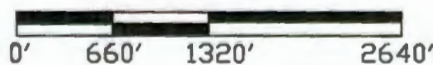

APPLICATION No. _____

PERMIT No. _____

IN THE NAME OF:

 JOHN CARTER

DATE: _____
 FEBRUARY 13, 2014

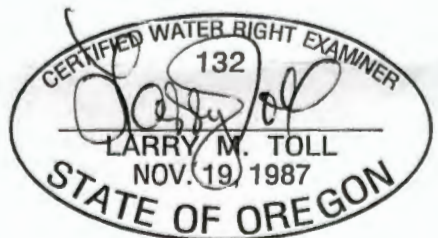

EXPIRES: 06/30/2014

BY: **TENNESON ENGINEERING CORP.**
 3775 CRATES WAY
 THE DALLES, OREGON. 97058
 PH. 541-296-9177
 FAX 541-296-6657



NOTE:

"THIS MAP IS NOT INTENDED TO PROVIDE DIMENSIONS OR LOCATIONS OF PROPERTY OWNERSHIP LINES."

G-1770

W.O. #13699wr



185

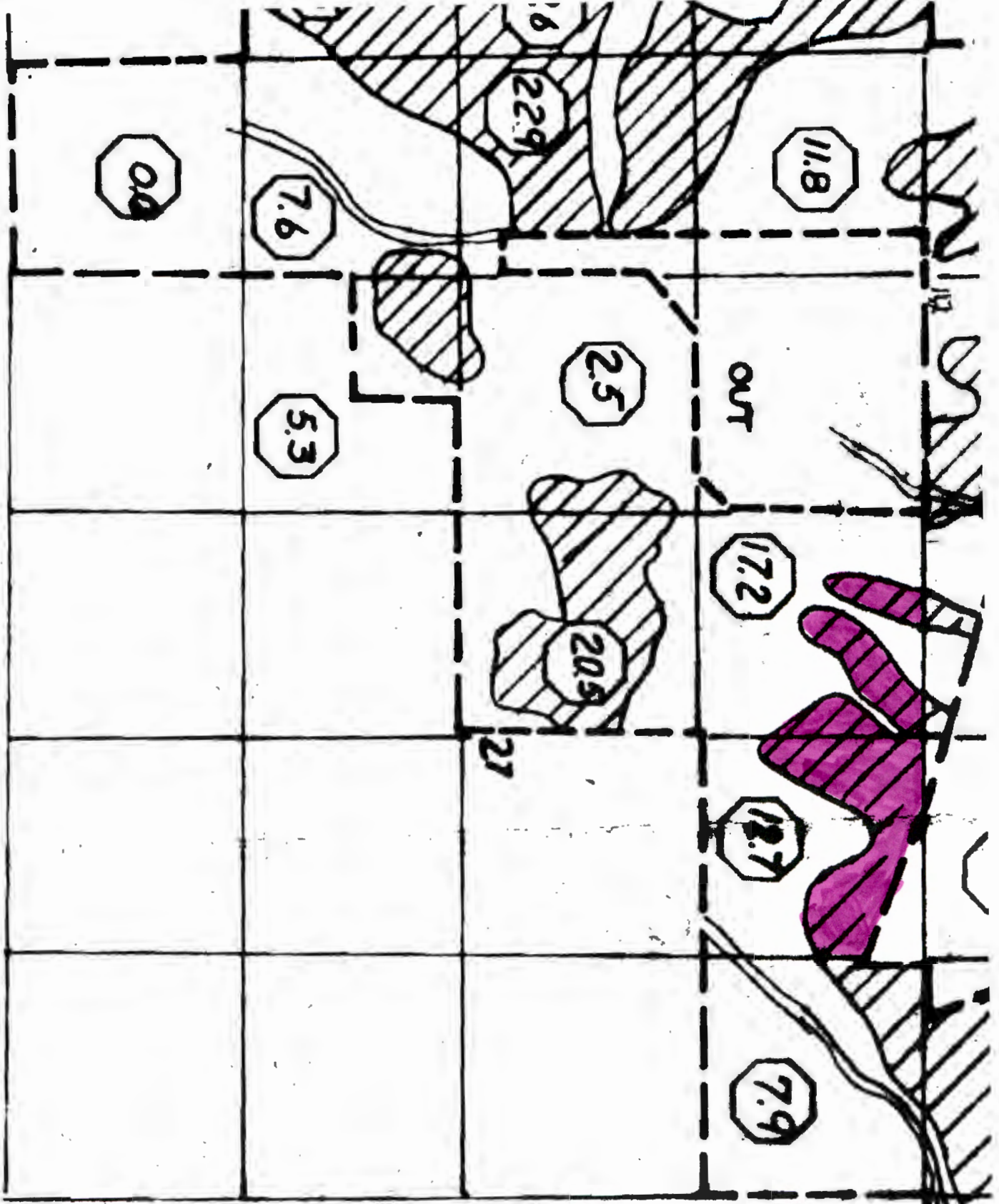

PERMIT
5-28546

T.1N. R.13E. W.M.

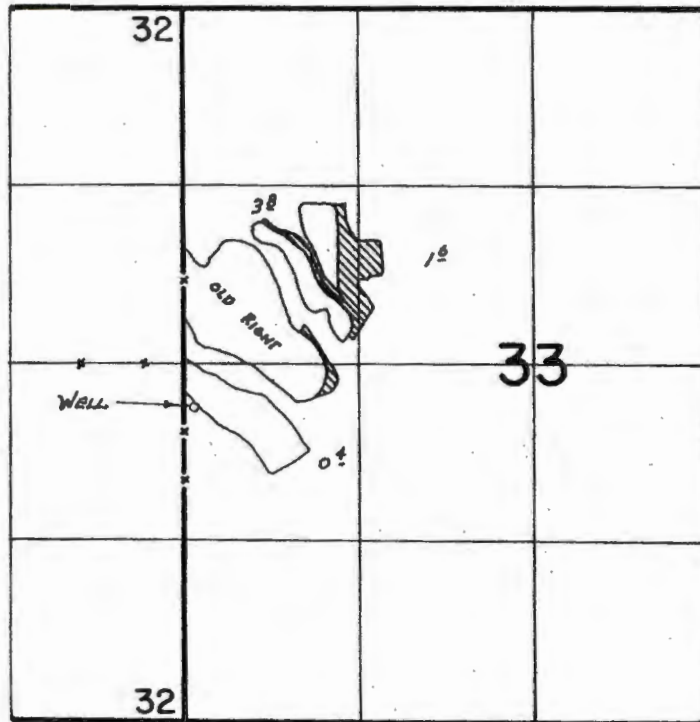

WELL LOC. 310' S & 78' E FROM THE W 1/4 COR SEC. 33

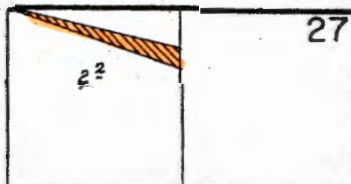

16343

FINAL PROOF SURVEY
UNDER

Application No. G-8639. Permit No. G-8293.
IN NAME OF

C. & F. ORCHARDS

Surveyed Nov. 28, 1983, by T. J. Paul

T. 1N., R. 13E., W.M.

58325

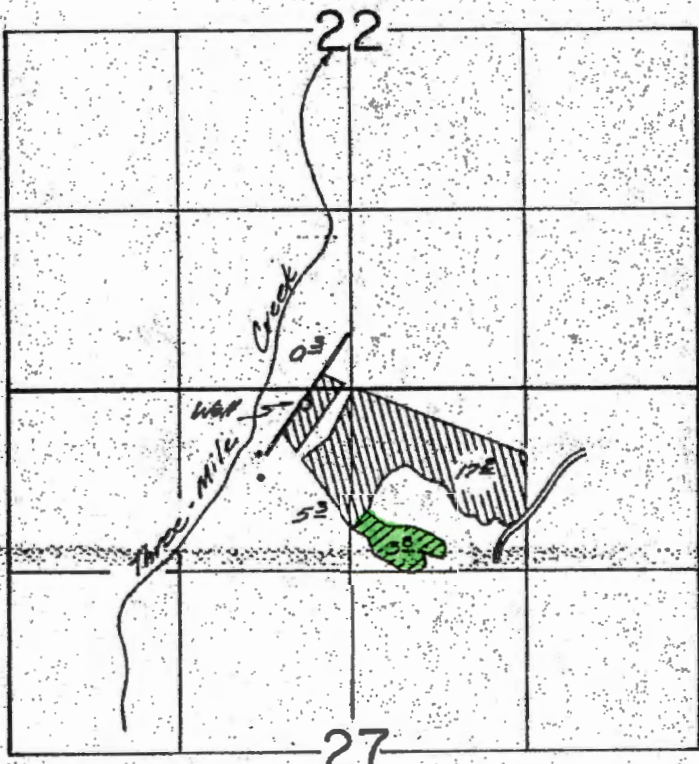

Well Log: 110 P.S. & 370 H. W. from N. 1/4 Cor. Sec. 27

RECEIVED BY OWRD

FINAL PROOF SURVEY
UNDER

FEB 28 2014

SALEM, OR

Application No. 9-7186 Permit No. 9-6618
IN NAME OF

Betty L. Fortin, John L. & Karen Carter

Surveyed July 29, 1979, by Alton

G-17718

41065-572-104

1960

39.5 AC

31.4 AC

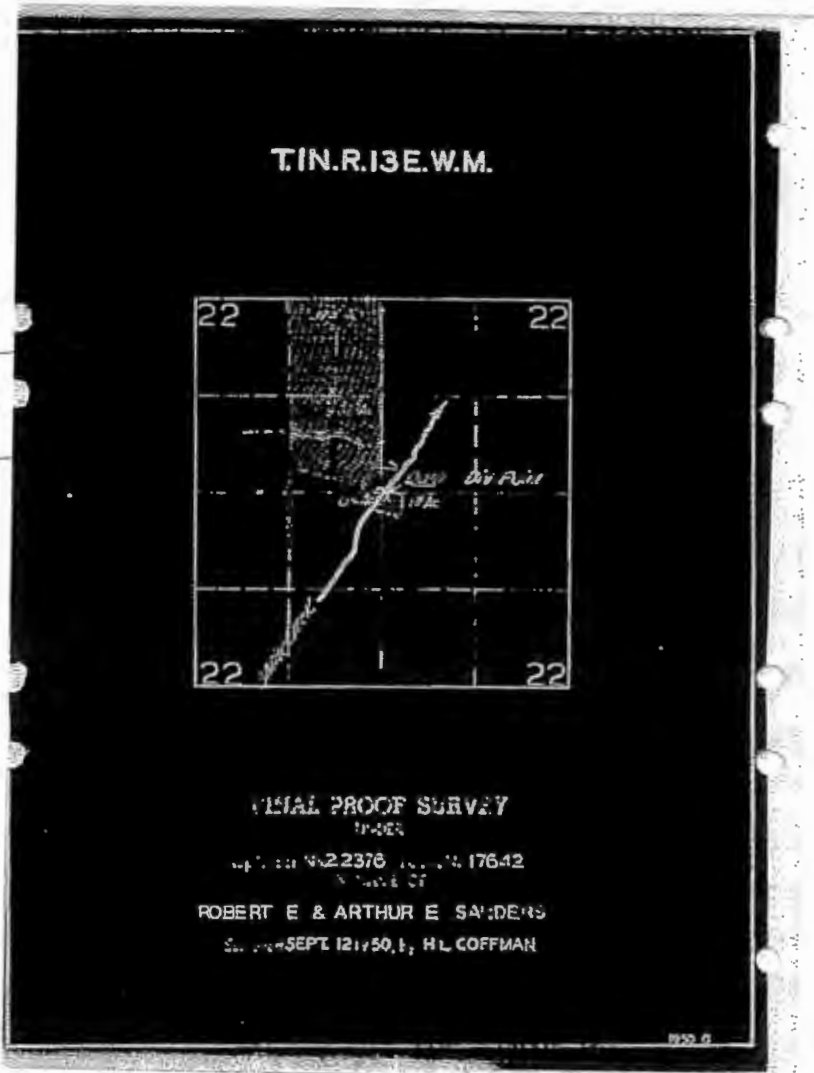

RECEIVED BY OWRD

FEB 28 2014

SALEM, OR

G-7778

13E

16

15

21

22

29-1959
0.9-1959
39-W-1927X

11-1959
22-1959
10-W-1927X

10-1959
6-W-1927X

37-W-1932X
O1

Concrete Post

4-1959
A.E. Ande
Well
Pump
33-S-1961X
36.5-W-1937

10-1959
25-1959
5-1960
Bracket & Son
20-W-1926X

0.8-1959
26-1960
11.5-S-1961X
20-W-1926X

34-1960

0.4-1959
40-1959

1.4-1949
1.2-1959
6.2-1960

0.25-1905
1-1944
10-1959
29.8-1960
2-W-1937X

Well

20-W-1958

30-1960

34.5-1947
39.5-S-1959X
39.5-S-W-1959X

8.9-1947
2.6-1948
15-W-1944X

40-1960

15-1960

0.6-1943
31.4-1947
0.6-S-1947
4.2-1950
36.2-S-1959
36.2-S-W-1959X

23-1947
14-1944X

Well

19-W-1944X
11.3-1949
15.3-1947
19-1944X

Well

19-W-1944X
11.3-1949
15.3-1947
19-1944X

1-1943
0.2-S-1947
31.9-1949
22.8-1950
31.9-S-1959
31.9-S-W-1959X

12.5-1949
15-S-1947
4.9-1947
6.6-1959
30-1959
6.6-W-1959

Well

12.5-1949
15-S-1947
4.9-1947
6.6-1959
30-1959
6.6-W-1959

35-W-1955X

12-W-1955X

9-1947

13.2-1948
4-1950
21.2-S-1954
21.2-S-W-1959X

7.3-1948
29.6-1949
36.9-S-1959
21.5-1959
36.9-S-W-1959

2.4-1949
2.4-S-1959
3.6-1959
2.4-S-W-59

34.5-1959
4-1959

RECEIVED BY OWRD
FEB 28 2014
SALEM, OR

T. 1 N., R. 13 E., W.M.

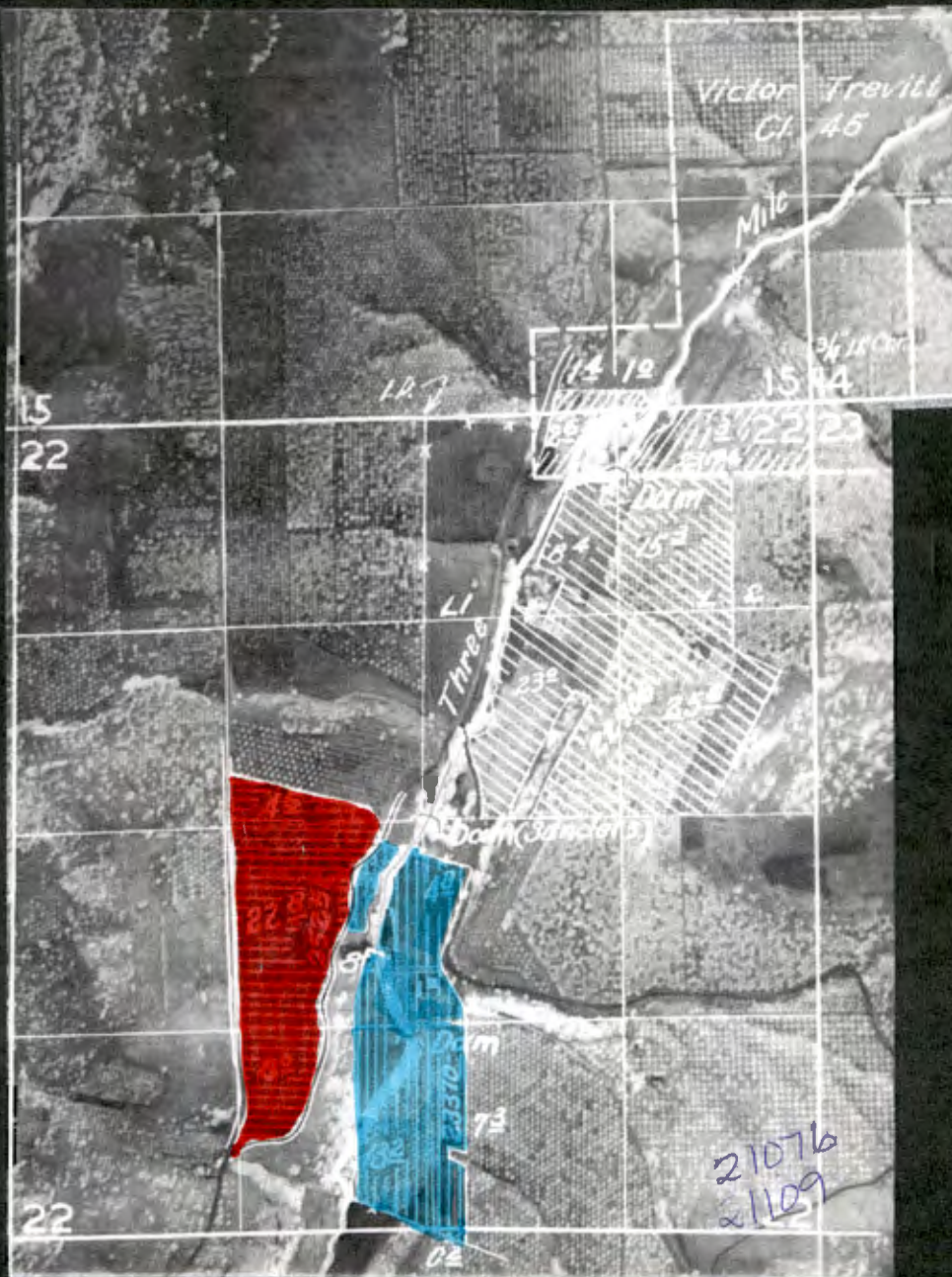

FINAL PROOF SURVEY

NAME	APPL. NO.	PERMIT NO.
Virgil A. Rawson & Florence E. Rawson	23196	18260
Richard W. Renken	22706	18062
Thomas E. & Marjorie M. Tibbets	25251	18909
Thomas E. & Marjorie M. Tibbets	23370	18404

Surveyed June 11, 1954, by L. Coffman

T. 1N. R. 13E. W.M.

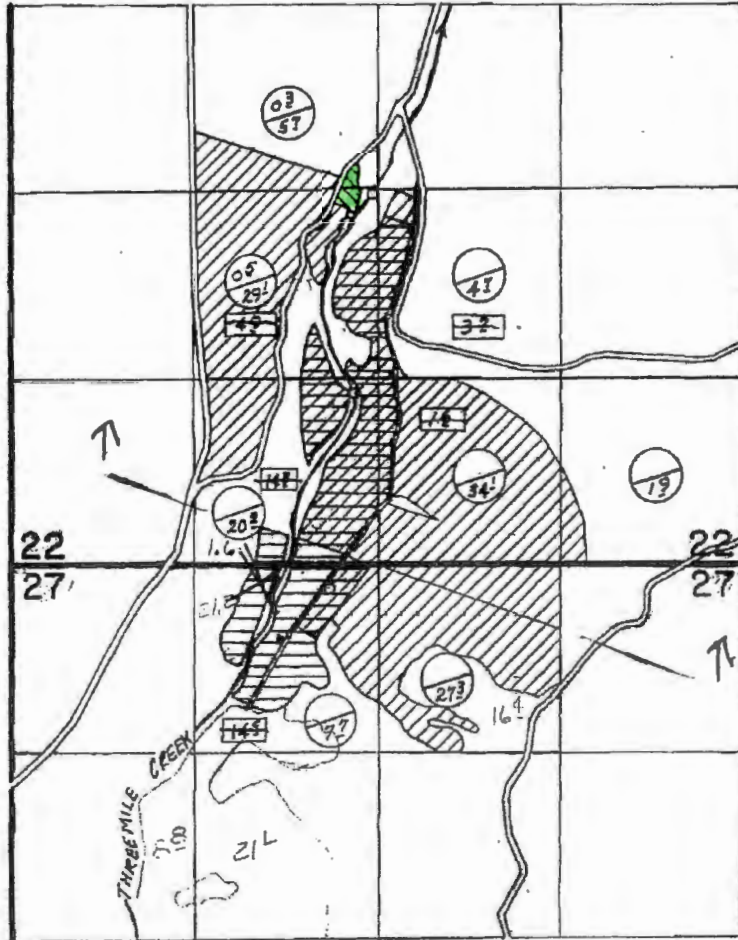

CREEK DIV. PT. LOC. 2590' N & 1350' W ; 1200' N & 1490' W. WELL LOC. 170' S & 1660' W - ALL FROM THE SE COR. 3 WY 8 EY 9 SEC. 22



○ PRIMARY WELL
 ○ SUPPLEMENTAL WELL
 □ X FROST PROTECTION NOT USED

FINAL PROOF SURVEY UNDER

G-8638 G-8294
 Application No. 57069 Permit No. 43517
 IN NAME OF

C. & F. ORCHARDS

Surveyed Nov. 28, 1983, by T. J. Paul

RECEIVED BY OWRD

FEB 28 2014

SALEM, OR

18780

T. 1 N. R. 13 E. W. 4

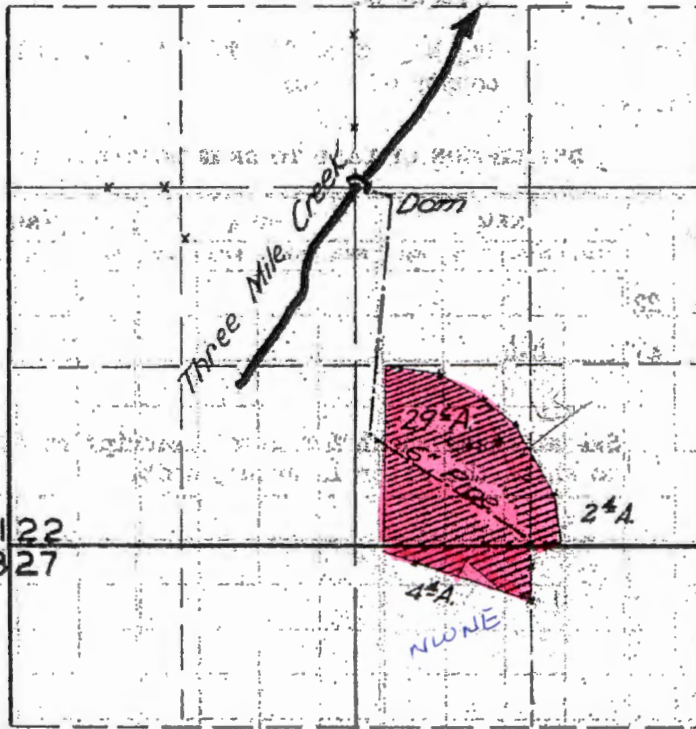

CERT 19601

FINAL PROOF SURVEY UNDER

Application No. 23838 Permit No. 18780

IN NAME OF

ROBERT E. SANDERS

Surveyed SEPT. 13 1950 by H. J. COFFMAN

RECEIVED BY OWFD

FEB 28 2014

SALEM, OR

1950 G

G-17778

Water Right Conditions
Tracking Slip

Groundwater/Hydrology Section

FILE # # 6-17778

ROUTED TO: Water Rights

TOWNSHIP/

RANGE-SECTION: 1N/13E-27

CONDITIONS ATTACHED?: [] yes [] no

REMARKS OR FURTHER INSTRUCTIONS:

see conditions on p2.

Reviewer: J. Hackett

PUBLIC INTEREST REVIEW FOR GROUNDWATER APPLICATIONS

TO: Water Rights Section Date 12/22/2014
 FROM: Groundwater Section Josh Hackett / Michael Thoma
Reviewer's Name
 SUBJECT: Application G- 17778 Supersedes review of
Date of Review(s)

PUBLIC INTEREST PRESUMPTION; GROUNDWATER

OAR 690-310-130 (1) *The Department shall presume that a proposed groundwater use will ensure the preservation of the public welfare, safety and health as described in ORS 537.525. Department staff review groundwater applications under OAR 690-310-140 to determine whether the presumption is established. OAR 690-310-140 allows the proposed use be modified or conditioned to meet the presumption criteria. This review is based upon available information and agency policies in place at the time of evaluation.*

A. GENERAL INFORMATION: Applicant's Name: John and Karen Carter County: Wasco

- A1. Applicant(s) seek(s) 0.89 cfs from 1 well(s) in the Hood River Basin,
Threemile Cr subbasin Quad Map: The Dalles South
- A2. Proposed use Supplemental Irrigation Seasonality: March 1 – October 31
- A3. Well and aquifer data (attach and number logs for existing wells; mark proposed wells as such under logid):

Well	Logid	Applicant's Well #	Proposed Aquifer*	Proposed Rate(cfs)	Location (T/R-S QQ-Q)	Location, metes and bounds, e.g. 2250' N, 1200' E fr NW cor S 36
1	WASC 51246	Barnhill	CRB	0.89	01N/13E-27 NE-NW	990' S, 925' W fr N ¼ cor S 27
2						
3						
4						
5						

* Alluvium, CRB, Bedrock

Well	Well Elev ft msl	First Water ft bls	SWL ft bls	SWL Date	Well Depth (ft)	Seal Interval (ft)	Casing Intervals (ft)	Liner Intervals (ft)	Perforations Or Screens (ft)	Well Yield (gpm)	Draw Down (ft)	Test Type
1	705	319	575	02/26/2004	1190	0-815	+2-815			140		Air

Use data from application for proposed wells.

- A4. **Comments:** Driller's log identified two separate water bearing zones: a shallow zone from 319-330 ft bls and a deep zone from 980-1150. The SWL was 240 ft bls (465 ft amsl) in the shallow zone and 575 ft bls (130 ft amsl) in the deep zone. The driller's log indicates the well is cased and sealed below the upper zone and produces only from the lower zone.
- A5. **Provisions of the Hood River Basin (OAR 690-504)** Basin rules relative to the development, classification and/or management of groundwater hydraulically connected to surface water are, or are not, activated by this application. (Not all basin rules contain such provisions.)
 Comments: _____
- A6. **Well(s) #** _____, _____, _____, _____, _____, tap(s) an aquifer limited by an administrative restriction.
 Name of administrative area: _____
 Comments: _____

B. GROUNDWATER AVAILABILITY CONSIDERATIONS, OAR 690-310-130, 400-010, 410-070

B1. Based upon available data, I have determined that groundwater* for the proposed use:

- a. is over appropriated, is not over appropriated, or cannot be determined to be over appropriated during any period of the proposed use. * This finding is limited to the groundwater portion of the over-appropriation determination as prescribed in OAR 690-310-130;
- b. will not or will likely be available in the amounts requested without injury to prior water rights. * This finding is limited to the groundwater portion of the injury determination as prescribed in OAR 690-310-130;
- c. will not or will likely to be available within the capacity of the groundwater resource; or
- d. will, if properly conditioned, avoid injury to existing groundwater rights or to the groundwater resource:
 - i. The permit should contain condition #(s) 7N
 - ii. The permit should be conditioned as indicated in item 2 below.
 - iii. The permit should contain special condition(s) as indicated in item 3 below;

- B2. a. Condition to allow groundwater production from no deeper than _____ ft. below land surface;
- b. Condition to allow groundwater production from no shallower than _____ ft. below land surface;
- c. Condition to allow groundwater production only from the _____ groundwater reservoir between approximately _____ ft. and _____ ft. below land surface;
- d. Well reconstruction is necessary to accomplish one or more of the above conditions. The problems that are likely to occur with this use and without reconstructing are cited below. Without reconstruction, I recommend withholding issuance of the permit until evidence of well reconstruction is filed with the Department and approved by the Groundwater Section.

Describe injury –as related to water availability– that is likely to occur without well reconstruction (interference w/ senior water rights, not within the capacity of the resource, etc): _____

B3. **Groundwater availability remarks:** The applicants' proposed POA (WASC 51246 – see attached log) is a recent well drilled to 1190 ft that is cased and sealed to 815 ft bls (elevation at bottom of seal is -110 ft amsl). Most other wells in the area are shallower than the proposed POA and drilled to elevations higher than 200 ft amsl (i.e. 300 ft shallower than the top of the open interval of the proposed POA). The SWL in the proposed POA was 130 ft amsl when drilled which is sufficiently different from SWL measurements in nearby wells (generally 600-1000 ft amsl) which indicates that it is likely producing from a separate water-bearing zone and should not cause significant interference. Water level measurements have been made on many of the nearby shallower wells and data show stable to declining trends. However, the interpretation that the proposed POA is producing from a separate aquifer means that it should not cause or contribute to declines in these other wells.

The proposed POA is located 900 ft outside the southern boundary of The Dalles Critical Groundwater Area (CGWA). This critical area was created to protect against further groundwater declines in two regionally extensive aquifers referred to as "The Dalles Groundwater Reservoir" (DGWR) – identified by Geraghty and Miller (1988) as the top of the Sand Hollow Unit of the Frenchman Springs Member in the area within and around the city of The Dalles, and the "Threemile Groundwater Reservoir" – a CRB aquifer (i.e. interflow zone) above the DGWR and underlying the Threemile Canyon area at a depth of 300-400 ft BLS. Based on nearby wells where stratigraphy has been correlated to geologic units, regional geologic structure (Newcomb, 1969), and SWL data from the proposed POA and wells within the CGWA, we conclude that the proposed POA is producing from units deeper than the Threemile Groundwater Reservoir and from units deeper than the DGWR. Based on this information there should not be significant impacts to groundwater resources within either reservoir in The Dalles CGWA.

C. GROUNDWATER/SURFACE WATER CONSIDERATIONS, OAR 690-09-040

C1. **690-09-040 (1):** Evaluation of aquifer confinement:

Well	Aquifer or Proposed Aquifer	Confined	Unconfined
1	CRB	<input checked="" type="checkbox"/>	<input type="checkbox"/>
		<input type="checkbox"/>	<input type="checkbox"/>
		<input type="checkbox"/>	<input type="checkbox"/>
		<input type="checkbox"/>	<input type="checkbox"/>
		<input type="checkbox"/>	<input type="checkbox"/>

Basis for aquifer confinement evaluation: The well is cased and sealed to 815 ft BLS and the static water level is more than 500 ft below the elevation of any nearby surface water sources

C2. **690-09-040 (2) (3):** Evaluation of distance to, and hydraulic connection with, surface water sources. All wells located a horizontal distance less than 1/4 mile from a surface water source that produce water from an unconfined aquifer shall be assumed to be hydraulically connected to the surface water source. Include in this table any streams located beyond one mile that are evaluated for PSI.

Well	SW #	Surface Water Name	GW Elev ft msl	SW Elev ft msl	Distance (ft)	Hydraulically Connected?			Potential for Subst. Interfer. Assumed?	
						YES	NO	ASSUMED	YES	NO
1	1	Threemile Cr.	130	590-880	225	<input type="checkbox"/>	<input checked="" type="checkbox"/>	<input type="checkbox"/>	<input type="checkbox"/>	<input checked="" type="checkbox"/>
1	2	Fivemile Cr.	130	880-1010	8600	<input type="checkbox"/>	<input checked="" type="checkbox"/>	<input type="checkbox"/>	<input type="checkbox"/>	<input checked="" type="checkbox"/>
						<input type="checkbox"/>	<input type="checkbox"/>	<input type="checkbox"/>	<input type="checkbox"/>	<input type="checkbox"/>
						<input type="checkbox"/>	<input type="checkbox"/>	<input type="checkbox"/>	<input type="checkbox"/>	<input type="checkbox"/>
						<input type="checkbox"/>	<input type="checkbox"/>	<input type="checkbox"/>	<input type="checkbox"/>	<input type="checkbox"/>
						<input type="checkbox"/>	<input type="checkbox"/>	<input type="checkbox"/>	<input type="checkbox"/>	<input type="checkbox"/>
						<input type="checkbox"/>	<input type="checkbox"/>	<input type="checkbox"/>	<input type="checkbox"/>	<input type="checkbox"/>

Basis for aquifer hydraulic connection evaluation: Threemile Cr. is mapped as intermittent for > 4 mi upstream and downstream of Well #1. Fivemile Cr. is perennial. Both creeks drain into the Columbia R. < 5 miles from Well #1 at an elevation of ~ 74 ft AMSL. Well #1 is cased and sealed to below an elevation -110 ft amsl and the well log lists a SWL that is > 400 ft below any nearby surface water elevations. Based on this, the well is not likely hydraulically connected to nearby surface water.

Water Availability Basin the well(s) are located within: Threemile Cr > Columbia R-at mouth (ID# 30410534)

C3a. **690-09-040 (4):** Evaluation of stream impacts for each well that has been determined or assumed to be hydraulically connected and less than 1 mile from a surface water source. Limit evaluation to instream rights and minimum stream flows that are pertinent to that surface water source, and not lower SW sources to which the stream under evaluation is tributary. Compare the requested rate against the 1% of 80% natural flow for the pertinent Water Availability Basin (WAB). If Q is not distributed by well, use full rate for each well. Any checked box indicates the well is assumed to have the potential to cause PSI.

Well	SW #	Well < 1/4 mile?	Qw > 5 cfs?	Instream Water Right ID	Instream Water Right Q (cfs)	Qw > 1% ISWR?	80% Natural Flow (cfs)	Qw > 1% of 80% Natural Flow?	Interference @ 30 days (%)	Potential for Subst. Interfer. Assumed?
		<input type="checkbox"/>	<input type="checkbox"/>			<input type="checkbox"/>		<input type="checkbox"/>		<input type="checkbox"/>
		<input type="checkbox"/>	<input type="checkbox"/>			<input type="checkbox"/>		<input type="checkbox"/>		<input type="checkbox"/>
		<input type="checkbox"/>	<input type="checkbox"/>			<input type="checkbox"/>		<input type="checkbox"/>		<input type="checkbox"/>
		<input type="checkbox"/>	<input type="checkbox"/>			<input type="checkbox"/>		<input type="checkbox"/>		<input type="checkbox"/>
		<input type="checkbox"/>	<input type="checkbox"/>			<input type="checkbox"/>		<input type="checkbox"/>		<input type="checkbox"/>
		<input type="checkbox"/>	<input type="checkbox"/>			<input type="checkbox"/>		<input type="checkbox"/>		<input type="checkbox"/>

C3b. **690-09-040 (4):** Evaluation of stream impacts by total appropriation for all wells determined or assumed to be **hydraulically connected and less than 1 mile** from a surface water source. **Complete only if Q is distributed among wells.** Otherwise same evaluation and limitations apply as in C3a above.

SW #	Qw > 5 cfs?	Instream Water Right ID	Instream Water Right Q (cfs)	Qw > 1% ISWR?	80% Natural Flow (cfs)	Qw > 1% of 80% Natural Flow?	Interference @ 30 days (%)	Potential for Subst. Interfer. Assumed?
	<input type="checkbox"/>			<input type="checkbox"/>		<input type="checkbox"/>		<input type="checkbox"/>
	<input type="checkbox"/>			<input type="checkbox"/>		<input type="checkbox"/>		<input type="checkbox"/>
	<input type="checkbox"/>			<input type="checkbox"/>		<input type="checkbox"/>		<input type="checkbox"/>
	<input type="checkbox"/>			<input type="checkbox"/>		<input type="checkbox"/>		<input type="checkbox"/>

Comments: _____

C4a. **690-09-040 (5):** Estimated impacts on **hydraulically connected surface water sources greater than one mile** as a percentage of the proposed pumping rate. Limit evaluation to the effects that will occur up to one year after pumping begins. This table encompasses the considerations required by 09-040 (5)(a), (b), (c) and (d), which are not included on this form. Use additional sheets if calculated flows from more than one WAB are required.

Non-Distributed Wells													
Well	SW#	Jan	Feb	Mar	Apr	May	Jun	Jul	Aug	Sep	Oct	Nov	Dec
		%	%	%	%	%	%	%	%	%	%	%	%
Well Q as CFS													
Interference CFS													
Distributed Wells													
Well	SW#	Jan	Feb	Mar	Apr	May	Jun	Jul	Aug	Sep	Oct	Nov	Dec
		%	%	%	%	%	%	%	%	%	%	%	%
Well Q as CFS													
Interference CFS													
		%	%	%	%	%	%	%	%	%	%	%	%
Well Q as CFS													
Interference CFS													
		%	%	%	%	%	%	%	%	%	%	%	%
Well Q as CFS													
Interference CFS													
		%	%	%	%	%	%	%	%	%	%	%	%
Well Q as CFS													
Interference CFS													
(A) = Total Interf.													
(B) = 80 % Nat. Q													
(C) = 1 % Nat. Q													
(D) = (A) > (C)													
(E) = (A / B) x 100		%	%	%	%	%	%	%	%	%	%	%	%

(A) = total interference as CFS; (B) = WAB calculated natural flow at 80% exceed. as CFS; (C) = 1% of calculated natural flow at 80% exceed. as CFS; (D) = highlight the checkmark for each month where (A) is greater than (C); (E) = total interference divided by 80% flow as percentage.

Basis for impact evaluation: _____

C4b. **690-09-040 (5) (b) The potential to impair or detrimentally affect the public interest is to be determined by the Water Rights Section.**

C5. **If properly conditioned**, the surface water source(s) can be adequately protected from interference, and/or groundwater use under this permit can be regulated if it is found to substantially interfere with surface water:
i. The permit should contain condition #(s) _____;
ii. The permit should contain special condition(s) as indicated in "Remarks" below;

C6. **SW / GW Remarks and Conditions** _____

References Used: Geraghty and Miller, Inc., 1988. Preliminary Remedial Investigation Report, Martin Marietta Reduction Facility, The Dalles, Oregon.

Newcomb, R. C. 1969. Effect of the tectonic structure on the occurrence of ground water in the basalt of the Columbia River Group of The Dalles Area, Oregon and Washington. U.S. Geological Survey Professional Paper 383-C.

USGS - Columbia River Basalt Stratigraphy in the Pacific Northwest. http://or.water.usgs.gov/projs_dir/crbg/data/index.html. Accessed October, 2014

D. WELL CONSTRUCTION, OAR 690-200

D1. Well #: _____ Logid: _____

D2. THE WELL does not appear to meet current well construction standards based upon:

- a. review of the well log;
- b. field inspection by _____;
- c. report of CWRE _____;
- d. other: (specify) _____

D3. THE WELL construction deficiency or other comment is described as follows: _____

D4. Route to the Well Construction and Compliance Section for a review of existing well construction.

Water Levels In Nearby Wells

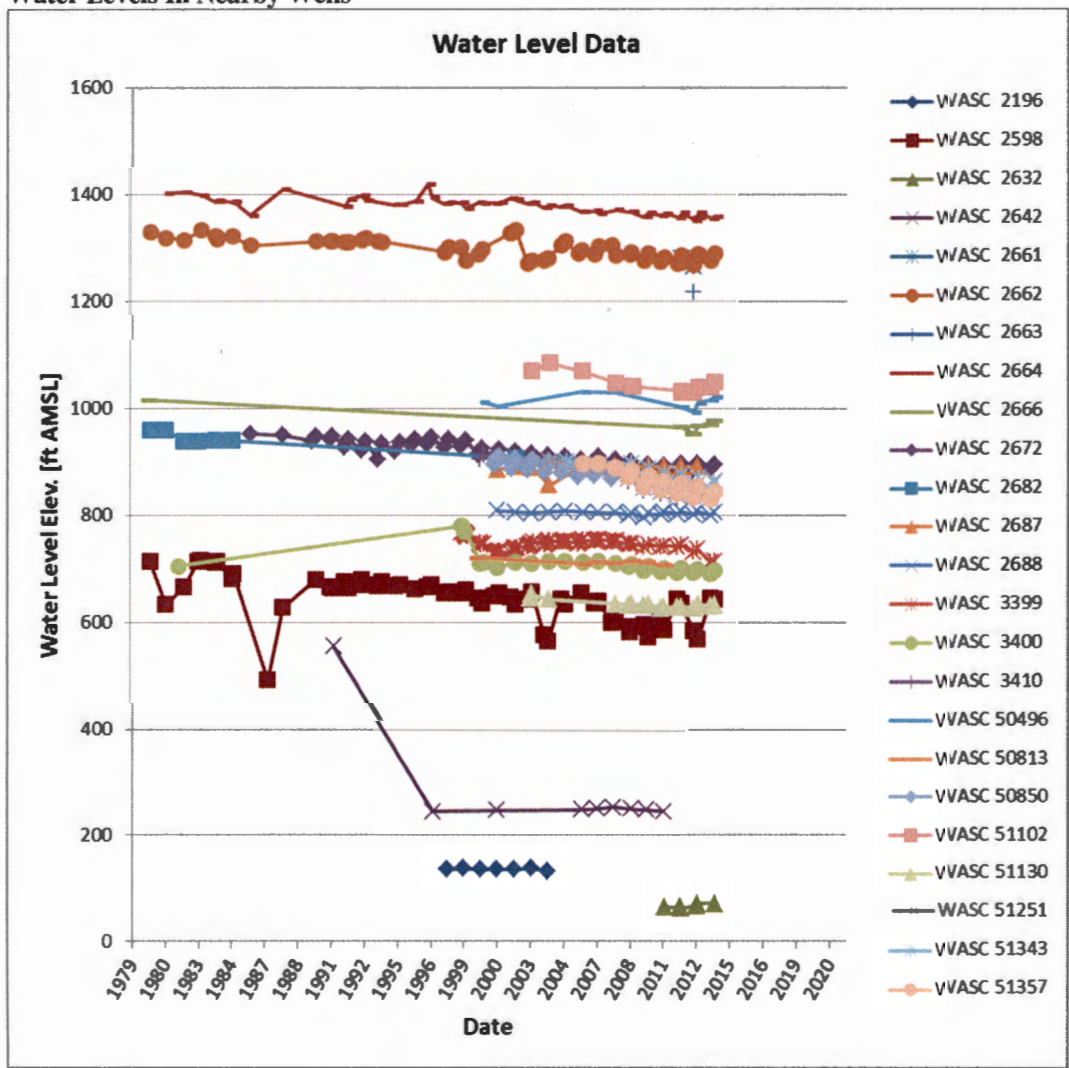

Application Review Map

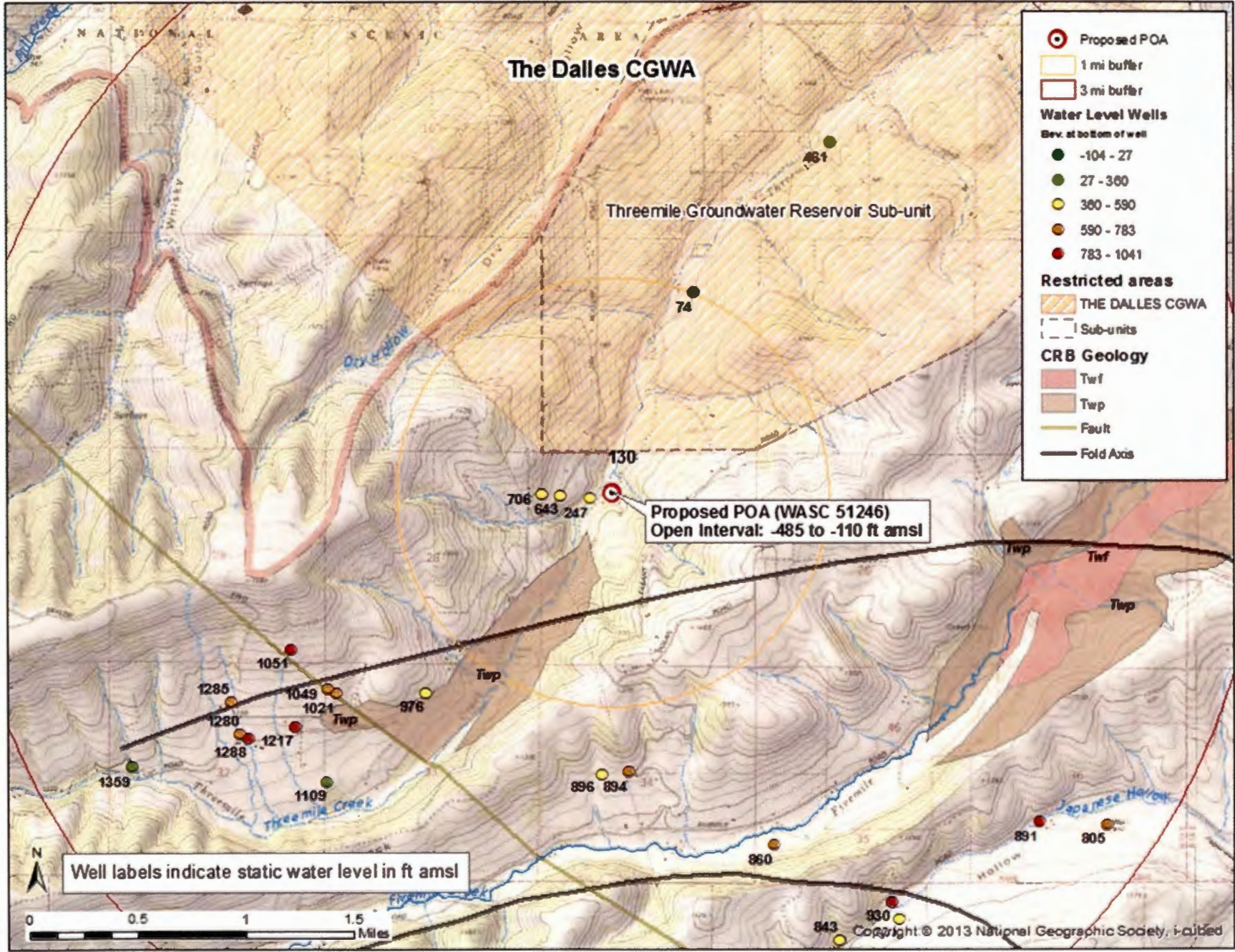

Standard Application Completeness Checklist

Minimum Requirements (OAR 690-310-0040)(ORS 537.400)

This is the checklist used by WRD staff

Yes No

Application G-17778 County WASCO Priority Date 2/28/14

Township IN Range 13E Section 22 & 27

Amount 0.89 cfs Use RR - SUPPLEMENTAL IR WM Dist. # 3

Applicant Name John & Karen Carter

Receipt No. 111253 Caseworker Assigned: Mary Kim Jeana

Contact info: Applicant/Organization Name and Mailing Address

Signature (in ink) of all applicants or the applicant's authorized agent (include title or authority if for an organization or corporation).

Property ownership: Does the applicant own all the land for the proposed project? Y / N

If No:

- The affected landowner's name and mailing address must be listed
- A signed statement declaring the existence of either written authorization or an easement permitting access to land crossed by the proposed ditch canal or other work must be submitted.

For a SW Application: Source of water must be indicated.

- If the source is stored water, is the stored water component filled out and does the applicant own the reservoir or include a non-expired agreement for stored water? (ORS 537.400)
NOTE: A surface water application cannot be filed at the same time as a Reservoir or Alt Reservoir if it will be for the use of the stored water under the PROPOSED Reservoir application, Exp. Secondary (E2).
- If for stored water not under contract, is the source authorized under a permit, certificate, or decree?
Permit or Certificate issued? Y / N Permit or Certificate # _____

For a GW Application: Well Development Tables completed and/or a well log report included (if existing)

- Proposed water use
 - Amount of water from each source in GPM, CFS, or AF
 - Period of use indicated
 - If for supplemental irrigation, primary acreage or underlying permit or certificate number listed
(Primary and Supplemental Irrigation counts as 2 uses)

Water Management Section (Estimates if the water system has not been designed)

Resource Protection Section (N/A for Groundwater)

For all standard reservoir applications: Preliminary plans and specifications including dam height, width, crest width and surface area for each reservoir.

Project schedule (If system is already completed, indicate "existing.")

Supplemental data sheets enclosed (if needed)

Form M (Municipal or Quasi-Municipal)

Spring Description Sheet (if source is a spring)

A completed **Land-Use Form** or receipt signed and dated by the appropriate planning department officials. *Please be certain that the Land-Use form lists all lands involved and all uses proposed. Date of signature must be within the past 12 months.*

A **Legal Description** of all the properties involved where water is diverted, crossed, and used. The Legal description includes a metes and bounds or other government survey description. A copy of the deed, land sales contract or title insurance policy can provide this information, or applicant may submit a lot book report prepared by a title company. Copies of tax bills are not acceptable.

The proposed source **IS / IS NOT** (circle one) restricted or withdrawn from further appropriation. *NOTE: If it is withdrawn under ORS 538, then return application and fees. If it is withdrawn by other means, accept the application and a negative IR will be issued.*

The **map** must meet all the minimum requirements of OAR 690-310-0050.

Township, Range, Section

Location of main canals, ditches, pipelines or flumes (if POA/POD is outside of POU)

Place of use, 1/4-1/4's and tax lot clearly identified

Even map scale not less than 4" = 1 mile (1" = 1320 ft.); examples: 1" = 100 ft., 1" = 200 ft.

Location of *each* diversion point, well or dam by reference to a recognized public land survey corner. Multiple wells shall be uniquely labeled, and identified on well logs if existing.

Reference corner on map

North Directional Symbol

Number of acres per 1/4-1/4 if for irrigation, nursery, or agriculture

For a standard reservoir application to store ≥ 9.2 acre feet AND having a dam height ≥ 10 feet, map must be prepared by a CWRE

Fees:

Base Fee \$ 1,150
1st CFS or AF \$ 300

Permit Recording Fees \$ 450

Addnl CFS/AF _____ = \$ _____

Mitigation Fee \$ _____

Addnl Use/POD/POA _____ = \$ _____

Addnl Reservoir _____ = \$ _____

Amount Paid \$ 1900

Other _____ = \$ _____

Total Due \$ _____

Exam Fee Total \$ 1450

Amount Returned \$ _____

Reviewed by: Scott CSG

Date: 3/3/14

**Oregon Water Resources Department
Water Right Services Division**

Water Rights Application
Number G-17778

Proposed Final Order

Summary of Recommendation: The Department recommends that the attached draft permit be issued with conditions.

Findings of Fact

1. On February 28, 2014, John Carter and Karen Carter submitted an application to the Department for the following water use permit:
 - Amount of Water: 0.89 cubic foot per second (CFS)
 - Use of Water: supplemental irrigation of 209.8 acres
 - Source of Water: Barnhill Well (WASC 51246/L56342) in Threemile Creek Basin
 - Area of Proposed Use: Wasco County within Section 22 and Section 27, Township 1 North, Range 13 East, W.M.
2. On January 23, 2015, the Department mailed the applicant notice of its Initial Review, determining that "*the appropriation of 0.89 CFS from Barnhill Well (WASC 51246/L56342) in Threemile Creek Basin for supplemental irrigation of 209.5 acres is allowable March 1 through October 1 of each year.*" The applicant did not notify the Department to stop processing the application within 14 days of that date.
3. On January 27, 2015, the Department gave public notice of the application in its weekly notice. The public notice included a request for comments, and information for interested persons about obtaining future notices and a copy of the Proposed Final Order. No written comments were received within 30 days.

In reviewing applications, the Department may consider any relevant sources of information, including the following:

- any applicable basin program
- applicable statutes, administrative rules, and case law
- the amount of water available
- the rate and duty for the proposed use
- any general basin-wide standard for flow rate and duty of water allowed
- the need for a flow rate and duty higher than the general standard
- pending senior applications and existing water rights of record
- any applicable comprehensive plan or zoning ordinance
- recommendations by other state agencies
- the Scenic Waterway requirements of ORS 390.835

- designations of any critical ground water areas
 - any comments received
4. The Hood Basin Program allows supplemental irrigation (OAR 690-504-0000).
 5. An assessment of ground water availability has been completed by the Department's Ground Water/Hydrology section. A copy of this assessment is in the file. Ground water will likely be available within the capacity of the resource, and if properly conditioned, the proposed use of ground water will avoid injury to existing ground water rights.
 6. Ground Water Findings Under OAR 690-009
The Department determined, consistent with OAR 690-009-0040(4), that the proposed ground water use will not have the potential for substantial interference with surface water.

In making this determination, the Department considered whether:

- (a) There is a hydraulic connection from the proposed well(s) to any surface water sources.
- (b) The point of appropriation is a horizontal distance less than one-fourth mile from the surface water source;
- (c) The rate of appropriation is greater than five cubic feet per second, if the point of appropriation is a horizontal distance less than one mile from the surface water source;
- (d) The rate of appropriation is greater than one percent of the pertinent adopted minimum perennial streamflow or instream water right with a senior priority date, if one is applicable, or of the discharge that is equaled or exceeded 80 percent of time, as determined or estimated by the Department, and if the point of appropriation is a horizontal distance less than one mile from the surface water source;
- (e) The ground water appropriation, if continued for a period of 30 days, would result in stream depletion greater than 25 percent of the rate of appropriation, if the point of appropriation is a horizontal distance less than one mile from the surface water source.

According to the Department's rules, the potential for substantial interference is assumed if (a) and either (b) or (c) or (d) or (e) are met. For this application, the Department determined that there is no potential for substantial interference, because either (a) is not met, or (b), (c), (d) or (e) are not met, or both.

- 7 Senior water rights exist on Barnhill Well (WASC 51246/L56342) in Threemile Creek Basin, or on downstream waters.

8. Barnhill Well (WASC 51246/L56342) in Threemile Creek Basin is not within or above a State Scenic Waterway.
9. The Department finds that the amount of water requested, 0.89 CFS, is an acceptable amount.
10. Documentation has been submitted from the relevant land-use planning jurisdiction that indicates the proposed use is allowed outright.
11. The proposed ground water use is not within a designated critical ground water area.

Conclusions of Law

1. Under the provisions of ORS 537.621, the Department must presume that a proposed use will ensure the preservation of the public welfare, safety and health if the proposed use is allowed in the applicable basin program established pursuant to ORS 536.300 and 536.340 or given a preference under ORS 536.310(12), if water is available, if the proposed use will not injure other water rights and if the proposed use complies with rules of the Water Resources Commission.
2. The proposed use requested in this application is allowed in the Hood Basin Program.
3. Water is available for the proposed use.
4. The proposed use will not injure other water rights.
5. The proposed use complies with other rules of the Water Resources Commission not otherwise described above.
6. The application is in compliance with the State Agency Coordination Program regarding land use.
7. No proposed flow rate and duty of water higher than the general basin-wide standard is needed.
8. For these reasons, the required presumption has been established.
9. Under the provisions of ORS 537.621, once the presumption has been established, it may be overcome by a preponderance of evidence that either:
 - (a) One or more of the criteria for establishing the presumption are not satisfied; or
 - (b) The proposed use would not ensure the preservation of the public welfare, safety and health as demonstrated in comments,

in a protest . . . or in a finding of the department that shows:

- (A) The specific aspect of the public welfare, safety and health under ORS 537.525 that would be impaired or detrimentally affected; and
 - (B) Specifically how the identified aspect of the public welfare, safety and health under ORS 537.525 would be impaired or be adversely affected.
10. In this application, all criteria for establishing the presumption have been satisfied, as noted above. The presumption has not been overcome by a preponderance of evidence that the proposed use would impair or be detrimental to the public interest.
 11. The Department therefore concludes that the proposed use would ensure the preservation of the public welfare, safety and health as described in ORS 537.525.
 12. When issuing permits, ORS 537.628(1) authorizes the Department to include limitations and conditions which have been determined necessary to protect the public welfare, safety, and health. The attached draft permit is conditioned accordingly.

Recommendation

The Department recommends that the attached draft permit be issued with conditions.

DATED April 21, 2015



E. Timothy Wallin, Water Rights Program Manager
for Thomas M. Byler, Director

Protests

Under the provisions of ORS 537.153(7) (for surface water) or ORS 537.621(8) (for ground water), you can protest this Proposed Final Order. Protests must be received in the Water Resources Department no later than **June 5, 2015**. Protests must be in writing, and must include the following:

- Your name, address, and telephone number;

- A description of your interest in the Proposed Final Order, and, if you claim to represent the public interest, a precise statement of the public interest represented;
- A detailed description of how the action proposed in the Proposed Final Order would impair or be detrimental to your interest;
- A detailed description of how the Proposed Final Order is in error or deficient, and how to correct the alleged error or deficiency;
- Any citation of legal authority to support your protest, if known;
- To affect the department's determination that the proposed use in this application will, or will not, ensure the preservation of the public welfare, safety and health as described in ORS 537.525, ORS 537.621(2)(b) requires that a protest demonstrate, by a preponderance of evidence any of the following: (a) One or more of the criteria for establishing the presumption are, or are not, satisfied; or (b) The specific aspect of the public welfare, safety and health under ORS 537.525 that would be impaired or detrimentally affected, and specifically how the identified aspect of the public welfare, safety and health under ORS 537.525 would be impaired or be adversely affected;
- If you are the applicant, the protest fee of \$350 required by ORS 536.050; and
- If you are not the applicant, the protest fee of \$700 required by ORS 536.050 and proof of service of the protest upon the applicant.
- If you are the applicant, a statement of whether or not you are requesting a contested case hearing. If you do not request a hearing, the Department will presume that you do not wish to contest the findings of the Proposed Final Order.

Requests for Standing

Under the provisions of ORS 537.153(7) (for surface water) or ORS 537.621(8) (for ground water), persons other than the applicant who support a Proposed Final Order can request standing for purposes of participating in any contested case proceeding on the Proposed Final Order or for judicial review of a Final Order.

Requests for standing must be received in the Water Resources Department no later than **June 5, 2015**. Requests for standing must be in writing, and must include the following:

- The requester's name, mailing address and telephone number;
- If the requester is representing a group, association or other organization, the name, address and telephone number of the represented group;
- A statement that the requester supports the Proposed Final Order as issued;
- A detailed statement of how the requester would be harmed if the Proposed Final Order is modified; and
- A standing fee of \$200. If a hearing is scheduled, an additional fee of \$500 must be submitted along with a petition for party status.

After the protest period has ended, the Director will either issue a Final Order or schedule a contested case hearing. The contested case hearing will be scheduled only if a protest has been submitted and either:

- upon review of the issues, the director finds that there are significant disputes related to the proposed use of water, or
- the applicant requests a contested case hearing within 30 days after the close of the protest period.

If you do not request a hearing within 30 days after the close of the protest period, or if you withdraw a request for a hearing, notify the Department or the administrative law judge that you will not appear or fail to appear at a scheduled hearing, the Director may issue a Final Order by default. If the Director issues a Final Order by default, the Department designates the relevant portions of its files on this matter, including all materials that you have submitted relating to this matter, as the record for purpose of proving a *prima facie* case upon default.

You may be represented by an attorney at the hearing. Legal aid organizations may be able to assist a party with limited financial resources. Generally, partnerships, corporations, associations, governmental subdivisions or public or private organizations are represented by an attorney. However, consistent with OAR 690-002-0020 and OAR 137-003-0555, an agency representative may represent a partnership, corporation, association, governmental subdivision or public or private organization if the Department determines that appearance of a person by an authorized representative will not hinder the orderly and timely development of the record in this case.

Notice Regarding Service Members: Active duty service members have a right to stay proceedings under the federal Service Members Civil Relief Act. 50 U.S.C. App. §§501-597b. You may contact the Oregon State Bar or the Oregon Military Department for more information. The toll-free telephone number for the Oregon State Bar is: 1 (800) 452-8260. The toll-free telephone number of the Oregon Military Department is: 1 (800) 452-7500. The Internet address for the United States Armed Forces Legal Assistance Legal Services Locator website is: <http://legalassistance.law.af.mil>

This document was prepared by Kim French. If you have any questions about any of the statements contained in this document I am most likely the best person to answer your questions. You can reach me at 503-986-0816.

If you have questions about how to file a protest or a request for standing, please refer to the respective sections in this Proposed Final Order entitled "Protests" and "Requests for Standing". If you have previously filed a protest and want to know its status, please contact Patricia McCarty at 503-986-0820.

If you have other questions about the Department or any of its programs please contact our Customer Service Group at 503-986-0801. Address all other correspondence to:

Water Rights Section, Oregon Water Resources Department, 725 Summer St NE Ste A, Salem OR 97301-1266, Fax: 503-986-0901.

DRAFT

This is not a permit.

DRAFT

STATE OF OREGON

COUNTY OF WASCO

DRAFT PERMIT TO APPROPRIATE THE PUBLIC WATERS

THIS DRAFT PERMIT IS HEREBY ISSUED TO

JOHN CARTER
KAREN CARTER
3803 PLEASANT RIDGE RD
THE DALLES, OR 97058

The specific limits and conditions of the use are listed below.

APPLICATION FILE NUMBER: G-17778

SOURCE OF WATER: BARNHILL WELL (WASC 51246/L56342) IN THREEMILE CREEK BASIN

PURPOSE OR USE: SUPPLEMENTAL IRRIGATION OF 209.5 ACRES

MAXIMUM RATE: 0.89 CUBIC FOOT PER SECOND

PERIOD OF USE: MARCH 1 THROUGH OCTOBER 1

DATE OF PRIORITY: FEBRUARY 28, 2014

WELL LOCATION: NE ¼ NW ¼, SECTION 27, T1N, R13E, W.M.; 990 FEET SOUTH AND 925 FEET WEST FROM N1/4 CORNER, SECTION 27

The amount of water used for irrigation under this right, together with the amount secured under any other right existing for the same lands, is limited to a diversion of ONE-EIGHTIETH of one cubic foot per second and 3.0 acre-feet for each acre irrigated during the irrigation season of each year.

THE PLACE OF USE IS LOCATED AS FOLLOWS:

NE ¼ NW ¼ 39.5 ACRES
SE ¼ NW ¼ 36.5 ACRES
NE ¼ SW ¼ 33.2 ACRES
SE ¼ SW ¼ 21.2 ACRES
NW ¼ SE ¼ 6.7 ACRES
SW ¼ SE ¼ 36.9 ACRES
SE ¼ SE ¼ 2.4 ACRES

SECTION 22

TOWNSHIP 1 NORTH, RANGE 13 EAST, W.M.

NW ¼ NE ¼ 27.8 ACRES
NE ¼ NW ¼ 5.3 ACRES
SECTION 27
TOWNSHIP 1 NORTH, RANGE 13 EAST, W.M.

Measurement devices, and recording/reporting of annual water use conditions:

- A. Before water use may begin under this permit, the permittee shall install a totalizing flow meter, or other suitable measuring device as approved by the Director, at each point of appropriation. The permittee shall maintain the device in good working order.
- B. The permittee shall allow the watermaster access to the device; provided however, where any device is located within a private structure, the watermaster shall request access upon reasonable notice.
- C. The permittee shall keep a complete record of the volume of water diverted each month, and shall submit a report which includes water-use measurements to the Department annually or more frequently as may be required by the Director. Further, the Director may require the permittee to report general water-use information, including the place and nature of use of water under the permit.
- D. The Director may provide an opportunity for the permittee to submit alternative measuring and reporting procedures for review and approval.

Static Water Level Conditions

The Department requires the water user to obtain, from a qualified individual (see below), and report annual static water levels for each well on the permit. The static water level shall be measured in the month of March. Reports shall be submitted to the Department within 30 days of measurement.

The permittee shall report an initial March static water-level measurement once well construction is complete and annual measurements thereafter. Annual measurements are required whether or not the well is used. The first annual measurement will establish a reference level against which future measurements will be compared. However, the Director may establish the reference level based on an analysis of other water-level data. The Director may require the user to obtain and report additional water levels each year if more data are needed to evaluate the aquifer system.

All measurements shall be made by a certified water rights examiner, registered professional geologist, registered professional engineer, licensed well constructor or pump installer licensed by the Construction Contractors Board. Measurements shall be submitted on forms provided by, or specified by, the Department. Measurements shall be made with equipment that is accurate to at least the standards specified in OAR 690-217-0045. The Department requires the individual performing the measurement to:

- A. Associate each measurement with an owner's well name or number and a Department well log ID; and
- B. Report water levels to at least the nearest tenth of a foot as depth-to-water below ground surface; and
- C. Specify the method of measurement; and
- D. Certify the accuracy of all measurements and calculations reported to the Department.

The Department may require the discontinuance of groundwater use, or reduce the rate or volume of withdrawal, from the well(s) if any of the following events occur:

- A. Annual water-level measurements reveal an average water-level decline of three or more feet per year for five consecutive years; or
- B. Annual water-level measurements reveal a water-level decline of 15 or more feet in fewer than five consecutive years; or
- C. Annual water-level measurements reveal a water-level decline of 25 or more feet; or
- D. Hydraulic interference leads to a decline of 25 or more feet in any neighboring well with senior priority.

The period of restricted use shall continue until the water level rises above the decline level which triggered the action or the Department determines, based on the permittee's and/or the Department's data and analysis, that no action is necessary because the aquifer in question can sustain the observed declines without adversely impacting the resource or causing substantial interference with senior water rights. The water user shall not allow excessive decline, as defined in Commission rules, to occur within the aquifer as a result of use under this permit. If more than one well is involved, the water user may submit an alternative measurement and reporting plan for review and approval by the Department.

Prior to using water from any well listed on this permit, the permittee shall ensure that the well has been assigned an OWRD Well Identification Number (Well ID tag), which shall be permanently attached to the well. The Well ID shall be used as a reference in any correspondence regarding the well, including any reports of water use, water level, or pump test data.

STANDARD CONDITIONS

Failure to comply with any of the provisions of this permit may result in action including, but not limited to, restrictions on the use, civil penalties, or cancellation of the permit.

If the number, location, source, or construction of any well deviates from that proposed in the permit application or required by permit conditions, this permit may be subject to cancellation, unless the Department authorizes the change in writing.

If substantial interference with surface water or a senior water right occurs due to withdrawal of water from any well listed on this permit, then use of water from the well(s) shall be discontinued or reduced and/or the schedule of withdrawal shall be regulated until or unless the Department approves or implements an alternative administrative action to mitigate the interference. The Department encourages junior and senior appropriators to jointly develop plans to mitigate interferences.

The well(s) shall be constructed and maintained in accordance with the General Standards for the Construction and Maintenance of Water Supply Wells in Oregon. The works shall be equipped with a usable access port adequate to determine water-level elevation in the well at all times.

If the riparian area is disturbed in the process of developing a point of appropriation, the permittee shall be responsible for restoration and enhancement of such riparian area in accordance with ODFW's Fish and Wildlife Habitat Mitigation Policy OAR 635-415. For purposes of mitigation, the ODFW Fish and Wildlife Habitat Mitigation Goals and Standards, OAR 635-415, shall be followed.

The use may be restricted if the quality of downstream waters decreases to the point that those waters no longer meet state or federal water quality standards due to reduced flows.

Where two or more water users agree among themselves as to the manner of rotation in the use of water and such agreement is placed in writing and filed by such water users with the watermaster, and such rotation system does not infringe upon such prior rights of any water user not a party to such rotation plan, the watermaster shall distribute the water according to such agreement.

Prior to receiving a certificate of water right, the permit holder shall submit to the Water Resources Department the results of a pump test meeting the Department's standards for each point of appropriation (well), unless an exemption has been obtained in writing under OAR 690-217. The Director may require water-level or pump-test data every ten years thereafter.

This permit is for the beneficial use of water without waste. The water user is advised that new regulations may require the use of best practical technologies or conservation practices to achieve this end.

By law, the land use associated with this water use must be in compliance with statewide land-use goals and any local acknowledged land-use plan.

Completion of construction and application of the water shall be made within five years of the date of permit issuance. If beneficial use of permitted water has not been made before this date, the permittee may submit an application for extension of time, which may be approved based upon the merit of the application.

Within one year after making beneficial use of water, the permittee shall submit a claim of beneficial use, which includes a map and report, prepared by a Certified Water Rights Examiner.

Issued

DRAFT - THIS IS NOT A PERMIT

E. Timothy Wallin, Water Rights Program Manager
for Thomas M. Byler, Director

Mailing List for PFO Copies

Application #G-17778

PFO Date March 24, 2015

Original mailed via CERTIFIED MAIL to applicant:

JOHN AND KAREN CARTER, 3803 PLEASANT RIDGE RD, THE DALLES, OR 97058

SENT VIA EMAIL:

1. WRD - Watermaster # 3
2. Agent - ltoll@tennesoneng.com

Copies Mailed By: <u>KF</u> (SUPPORT STAFF) on: <u>4/21/15</u> (DATE)

Copies sent to:

1. WRD - File # G-17778

PFO and Map Copies sent to:

2. Regional Manager: NCR

Protest/ Standing Dates checked _____
--

CASEWORKER : Kim French

FRENCH Kim R

From: Larry Toll <LToll@tennesoneng.com>
Sent: Thursday, February 12, 2015 8:49 AM
To: FRENCH Kim R; WOOD Robert L
Subject: FW: John Carter property Carter G-17778
Attachments: Larry Toll Letter re John Carter property 2015 001.jpg

Kim and Bob,

I am forwarding an email from The Dalles Irrigation District concerning their delivery of water to John Carter's property. This information is for parcel 1N 13 27 500 only. John has other district rights on other parcels. Interesting, I found when I went to the district office to request information about the Carter property was that in 1975 when G-7186 was filed this parcel was only delivered water for 24 acres. Sometime, still in the distant past, an additional 2.4 acres was added to the Carter property for the current total of 26.4 acres.

The district would not speak to whether this is the underlying source to other water rights that are not under their jurisdiction. The final proof map for Application G-7186 does seem to cover the irrigated ground within this parcel.

I think this should take care of the concern as to whether the irrigation district is the primary source for this parcel. I have requested from the district the original letter to send to Salem for the file rather than using the scanned version they emailed me.

Larry

Larry Toll, P.E., W.R.E.
Tenneson Engineering Corporation
3775 Crates Way
The Dalles, OR 97058
Phone: 541-296-9177
Fax: 541-296-6657
E-mail: ltoll@tennesoneng.com

-----Original Message-----

From: The Dalles Irrigation District [<mailto:tdid@gorge.net>]
Sent: Monday, February 09, 2015 11:27 AM
To: Larry Toll
Subject: John Carter property

Hi Larry,

Attached is the letter requested in regard to John Carter's property, Tax Lot 1N13-27-500.
Please let us know if you require anything more.

Thank you, Patti

The Dalles Irrigation District

Mike Richardson
Operations Manager

Phone (541) 296-3366
3503 Olney Road
THE DALLES, OREGON 97058

February 9, 2015

Larry M. Toll, P.E.
Tenneson Engineering Corporation
3775 Crates Way
The Dalles, OR 97058

Re: John Carter property

Dear Larry,

The Dalles Irrigation District is currently assessing John Carter for 26.4 acres. The Tax Lot being assessed is identified as 1N13-27-500.

Please call our office with any questions.

Thank you,



Mike Richardson
Operations Manager

RECEIVED BY OWRD

FEB 17 2015

SALEM, OR



3775 CRATES WAY
THE DALLES, OR 97058

PHONE (541) 296-9177
FAX (541) 296-6657

LETTER OF TRANSMITTAL

TO: Oregon Water Resources Department
725 Summer Street NE, Suite A
Salem, Oregon 97301-2430

Date	2/12/2015	Work Order #	13699
Attention	Kim French		
RE:			
Application G-17778			
John Carter			

ENCLOSED ARE THE FOLLOWING:

QUANTITY	DESCRIPTION
1	LETTER FROM THE DALLES IRRIGATION DISTRICT

THESE ARE TRANSMITTED (as checked below)

- | | | |
|---------------------------------------|--|--|
| <input type="checkbox"/> For approval | <input checked="" type="checkbox"/> As requested | <input type="checkbox"/> Filing/Recording |
| <input type="checkbox"/> For your use | <input type="checkbox"/> Approved as noted | <input type="checkbox"/> For your review & comment |

CHARGES

Remarks:	SF Blueline	
	SF Mylar	
	Xerox	
	Tube, Mailer, Etc.	
	P & H	
	TOTAL	

PICKED UP BY:
DELIVERED BY:
COPY TO: **RECEIVED BY OWRD**

BY: Larry M. Toll, CWRE

FEB 17 2015

If enclosures are not as noted, please notify us at once.

SALEM, OR

FRENCH Kim R

From: FRENCH Kim R
Sent: Thursday, January 29, 2015 11:43 AM
To: 'Larry Toll'
Cc: WOOD Robert L; WALLIN E Timothy; 'FRENCH Kim R' (kim.r.french@state.or.us)
Subject: RE: OWRD: Initial Review for Application G 17778 has been completed

Hi Larry,

I do see where there are 0.3 acres for supplemental irrigation under Certificate 58325, however there are only 21.2 acres of **primary** irrigation in SE ¼ SE ¼, T1N, R13E, Section 22, therefore any permit that will be issued under Application G-17778 will only be for 21.2 acres of supplemental irrigation.

Thank you,

Kim French | Water Right Application Caseworker

Water Resources Department | 725 Summer St. NE, Suite A | Salem, Oregon 97301

Ph: 503 986-0816 | Fax: 503 986-0901

Email: kim.r.french@wrdd.state.or.us | Web: <http://www.wrd.state.or.us>

From: Larry Toll [<mailto:LToll@tennesoneng.com>]
Sent: Thursday, January 29, 2015 11:02 AM
To: FRENCH Kim R
Cc: WOOD Robert L
Subject: RE: OWRD: Initial Review for Application G 17778 has been completed

Kim,

Your IR identifies in determination 5 that Certificates of Water Right 21076 and 21109 only add up to 21.2 acres (correct) of primary irrigation and the IR proposes to limit the supplemental irrigation to 21.2 acres not the 21.5 acres requested. This is in the SE of the SW of Section 22.

You need to look at Certificate 58325 and its history. This documents the remaining 0.3 acre in question. Under this water right, 0.3 acre was issued as supplemental irrigation. If you go and read the original permit document it shows that the supplemental was proposed to be for land with The Dalles Irrigation District primary. That permit was in fact issued supplemental to the primary water right issued to The Dalles Irrigation District. The certificate of water right was issued confirming this supplemental use. This landowner does in fact irrigate land with water delivered by The Dalles Irrigation District.

So I believe that the entire 21.5 acres has a valid primary water right and should be included as supplemental in this filing. It is going to be irrigated anyway.

Larry

Larry Toll, P.E., W.R.E.
Tennessee Engineering Corporation
3775 Crates Way
The Dalles, OR 97058
Phone: 541-296-9177

Fax: 541-296-6657
E-mail: ltoll@tennesoneng.com

From: automated_email@wrд.state.or.us [mailto:automated_email@wrд.state.or.us]
Sent: Friday, January 23, 2015 6:00 PM
To: Larry Toll; watermaster_district_3@wrд.state.or.us; kim.r.french@wrд.state.or.us
Subject: OWRD: Initial Review for Application G 17778 has been completed
Importance: High

Oregon Water Resources Department - Automated e-mail notice

The Oregon Water Resources Department is pleased to announce that a step in processing Application G 17778 has occurred. We appreciate the opportunity to provide you with this information via email instead of more costly and time consuming regular mail.

The link below will take you to the documents pertaining to the application. We invite you to read the most recent document closely as it contains important instructions about the next phase of processing. Please contact the caseworker listed in the document if you have questions or concerns.

Most recent processing step completed: ==>> **Initial Review Issued : 01/23/2015** <<==

Use the link below to access all available documents:

http://apps.wrd.state.or.us/apps/wr/wrinfo/wr_folder_image.aspx?snp_id=178163

**This message has been generated automatically by an unmonitored email account.
Please do not "reply" to this message. Thank you.**



Oregon

John A. Kitzhaber, MD, Governor

Water Resources Department
North Mall Office Building
725 Summer Street NE, Suite A
Salem, OR 97301-1271
503-986-0900
FAX 503-986-0904

January 23, 2015

JOHN CARTER
KAREN CARTER
3803 PLEASANT RIDGE RD
THE DALLES, OR 97058

Reference: File G-17778

Dear Applicant:

**THIS IS NOT A PERMIT AND IS
SUBJECT TO CHANGE AT THE NEXT PHASE OF PROCESSING.**

This letter is to inform you of the preliminary analysis of your water-use permit application and to describe your options. In determining whether an application may be approved, the Department must consider the factors listed below, all of which must be favorable to the proposed use if it is to be allowed. Based on the information you have supplied, the Water Resources Department has made the following preliminary determinations:

Initial Review Determinations:

1. The application proposed the appropriation of 0.89 cubic foot per second (CFS) of water from Barnhill Well (WASC 51246/L56342) in Threemile Creek Basin for supplemental irrigation of 209.8 acres March 1 through October 31 of each year.
2. The proposed use is not prohibited by law or rule except where otherwise noted below.
3. The appropriation of water from Barnhill Well (WASC 51246/L56342) in Threemile Creek Basin for irrigation is allowable under the Hood Basin Program (OAR 690-504-0000).
4. Ground water will likely be available within the capacity of the resource, and if properly conditioned, the proposed use of ground water will avoid injury to existing ground water rights.

The Department has determined, based upon OAR 690-009, that the proposed ground water use will not have the potential for substantial interference with any surface water source.

5. The application proposed supplemental irrigation of 21.5 acres in the SE 1/4 of the SW 1/4, Section 22, however the existing Certificates 21076 and 21109 allow irrigation of only 21.2 acres. Therefore, the acreage for supplemental irrigation would be limited to 21.2 acres in the SE 1/4 of the SW 1/4, Section 22.

6. The proposed supplemental use shall be limited to match that of the primary water rights. The underlying rights allow the use of water for irrigation from March 1 through October 1. If the application is approved, the season allowed for supplemental irrigation will be March 1 through October 1 of each year.

Summary of Initial Determinations

The appropriation of 0.89 CFS from Barnhill Well (WASC 51246/L56342) in Threemile Creek Basin for supplemental irrigation of 209.5 acres is allowable March 1 through October 1 of each year.

Because of these favorable determinations, the Department can now move your application to the next phase of the water-rights application review process, where public interest factors will be evaluated.

Please reference the application number when sending any correspondence regarding the conclusions of this initial review. Comments received within the comment period will be evaluated at the next phase of the process.

To Proceed With Your Application:

If you choose to proceed with your application, you do not have to notify the Department. Your application will automatically be placed on the Department's Public Notice to allow others the opportunity to comment. After the comment period the Department will complete a public interest review and issue a Proposed Final Order.

Withdrawal Refunds:

If you choose not to proceed, you may withdraw your application and receive a refund (minus a \$225 processing charge per application). To accomplish this you must notify the Department in writing by **Friday, February 6, 2015**. For your convenience you may use the enclosed "STOP PROCESSING" form.

If A Permit Is Issued It Will Likely Include The Following Conditions:

1. Measurement devices, and recording/reporting of annual water use conditions:
 - A. Before water use may begin under this permit, the permittee shall install a totalizing flow meter, or other suitable measuring device as approved by the Director, at each point of appropriation. The permittee shall maintain the device in good working order.
 - B. The permittee shall allow the watermaster access to the device; provided however, where any device is located within a private structure, the watermaster shall request access upon reasonable notice.
 - C. The permittee shall keep a complete record of the volume of water diverted each month, and shall submit a report which includes water-use measurements to the Department annually or more frequently as may be required by the Director. Further, the Director may require the permittee to report general water-use information, including the place and nature of use of water under the permit.

- D. The Director may provide an opportunity for the permittee to submit alternative measuring and reporting procedures for review and approval.

2. Static Water Level Conditions

The Department requires the water user to obtain, from a qualified individual (see below), and report annual static water levels for each well on the permit. The static water level shall be measured in the month of March. Reports shall be submitted to the Department within 30 days of measurement.

The permittee shall report an initial March static water-level measurement once well construction is complete and annual measurements thereafter. Annual measurements are required whether or not the well is used. The first annual measurement will establish a reference level against which future measurements will be compared. However, the Director may establish the reference level based on an analysis of other water-level data. The Director may require the user to obtain and report additional water levels each year if more data are needed to evaluate the aquifer system.

All measurements shall be made by a certified water rights examiner, registered professional geologist, registered professional engineer, licensed well constructor or pump installer licensed by the Construction Contractors Board. Measurements shall be submitted on forms provided by, or specified by, the Department. Measurements shall be made with equipment that is accurate to at least the standards specified in OAR 690-217-0045. The Department requires the individual performing the measurement to:

- A. Associate each measurement with an owner's well name or number and a Department well log ID; and
- B. Report water levels to at least the nearest tenth of a foot as depth-to-water below ground surface; and
- C. Specify the method of measurement; and
- D. Certify the accuracy of all measurements and calculations reported to the Department.

The Department may require the discontinuance of groundwater use, or reduce the rate or volume of withdrawal, from the well(s) if any of the following events occur:

- A. Annual water-level measurements reveal an average water-level decline of three or more feet per year for five consecutive years; or
- B. Annual water-level measurements reveal a water-level decline of 15 or more feet in fewer than five consecutive years; or
- C. Annual water-level measurements reveal a water-level decline of 25 or more feet; or
- D. Hydraulic interference leads to a decline of 25 or more feet in any neighboring well with senior priority.

The period of restricted use shall continue until the water level rises above the decline level which triggered the action or the Department determines, based on the permittee's and/or the Department's data and analysis, that no action is necessary because the aquifer in question can sustain the observed declines without adversely impacting the resource or causing substantial interference with senior water rights. The water user shall not allow excessive

decline, as defined in Commission rules, to occur within the aquifer as a result of use under this permit. If more than one well is involved, the water user may submit an alternative measurement and reporting plan for review and approval by the Department.

3. Prior to using water from any well listed on this permit, the permittee shall ensure that the well has been assigned an OWRD Well Identification Number (Well ID tag), which shall be permanently attached to the well. The Well ID shall be used as a reference in any correspondence regarding the well, including any reports of water use, water level, or pump test data.

The water source identified in your application may be affected by an Agricultural Water Quality Management Area Plan. These plans are developed by the Oregon Department of Agriculture (ODA) with the cooperation of local landowners and other interested stakeholders, and help to ensure that current and new appropriations of water are done in a way that does not adversely harm the environment. You are encouraged to explore ODA's Water Quality Program web site at http://www.oregon.gov/ODA/NRD/water_agplans.shtml to learn more about the plans and how they may affect your proposed water use.

If you have any questions:

Feel free to call me at 503-986-0816 if you have any questions regarding the contents of this letter or your application. Please have your application number available if you call. General questions about water rights and water use permits should be directed to our customer service staff at 503-986-0801. When corresponding by mail, please use this address: Kim French, Oregon Water Resources Department, 725 Summer St NE Ste A, Salem OR 97301-1266. Our fax number is 503-986-0901.

Sincerely,

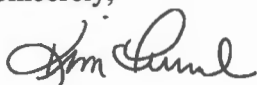

Kim French
Water Right Application Caseworker

enclosures: Application Process Description and Stop Processing Request Form

G-17778
WAB 4-No PSI
POU 4-No PSI
GW

APPLICATION FACT SHEET

Application File Number: G-17778

Applicant: JOHN CARTER AND KAREN CARTER

County: Wasco

Watermaster: 3

Priority Date: February 28, 2014

Source: BARNHILL WELL (WASC 51246/L56342) IN THREEMILE CREEK BASIN

Use: SUPPLEMENTAL IRRIGATION OF 209.8 ACRES

Quantity: 0.89 CUBIC FOOT PER SECOND

Basin Name & Number: Hood, #4

Stream Index Reference: Volume 2 THREEMILE CR & MISC

Well Location(s): NENW, SECTION 27, T1N, R13E, W.M.; 990 FEET SOUTH AND 925 FEET WEST FROM N1/4 CORNER, SECTION 27

Place of Use:

NE $\frac{1}{4}$ NW $\frac{1}{4}$ 39.5 ACRES
SE $\frac{1}{4}$ NW $\frac{1}{4}$ 36.5 ACRES
NE $\frac{1}{4}$ SW $\frac{1}{4}$ 33.2 ACRES
SE $\frac{1}{4}$ SW $\frac{1}{4}$ 21.2 ACRES
NW $\frac{1}{4}$ SE $\frac{1}{4}$ 6.7 ACRES
SW $\frac{1}{4}$ SE $\frac{1}{4}$ 36.9 ACRES
SE $\frac{1}{4}$ SE $\frac{1}{4}$ 2.4 ACRES
SECTION 22

NW $\frac{1}{4}$ NE $\frac{1}{4}$ 27.8 ACRES
NE $\frac{1}{4}$ NW $\frac{1}{4}$ 5.3 ACRES
SECTION 27

TOWNSHIP 1 NORTH, RANGE 13 EAST, W.M.

14 DAY STOP PROCESSING DEADLINE DATE: Friday, February 6, 2015

PUBLIC NOTICE DATE: Tuesday, January 27, 2015

30 DAY COMMENT DEADLINE DATE: Thursday, February 26, 2015

Mailing List for IR Copies

Application #G-17778

IR Date: January 23, 2015

Original and map mailed to applicant:

JOHN CARTER AND KAREN CARTER, 3803 PLEASANT RIDGE RD, THE DALLES, OR 97058

SENT VIA EMAIL:

1. Agent - ltoll@tennesoneng.com
2. WRD - Watermaster # 3

IR, Map, and Fact Sheet Copies sent to:

1. WRD - File # G-17778
2. WRD - Regional Manager: NCR
3. Department of Agriculture

<p>Copies Mailed By: _____ (SUPPORT STAFF) on: _____ (DATE)</p>

Affected District (include "Notice of Initial Review--Affected District")

1. The Dalles Irrigation District, 3503 Olney Rd, The Dalles, OR 97058

Caseworker: Kim French

COPYSH.T.IR

SENDER: COMPLETE THIS SECTION

- Complete items 1, 2, and 3. Also complete item 4 if Restricted Delivery is desired.
- Print your name and address on the reverse so that we can return the card to you.
- Attach this card to the back of the mailpiece, or on the front if space permits.

1. Article Addressed to:

John and Karen Carter G-17778
 3803 Pleasant Ridge Road
 The Dalles, OR 97058

2. Article Number

(Transfer from service label)

7013 2630 0000 2613 3098 WR

COMPLETE THIS SECTION ON DELIVERY

A. Signature

* Karen Carter

 Agent Addressee

B. Received by (Printed Name)

Karen Carter

C. Date of Delivery

2-4-15

D. Is delivery address different from item 1? YesIf YES, enter delivery address below: No

3. Service Type

 Certified Mail® Priority Mail Express™ Registered Return Receipt for Merchandise Insured Mail Collect on Delivery

4. Restricted Delivery? (Extra Fee)

 Yes

UNITED STATES POSTAL SERVICE



First-Class Mail
Postage & Fees Paid
USPS
Permit No. G-10

- Sender: Please print your name, address, and ZIP+4® in this box•

Oregon Water Resources Department
Attention: Bethanie Williamson
725 Summer St. NE, Suite A
Salem, OR 97301

RECEIVED
FEB 06 2015
OWRD

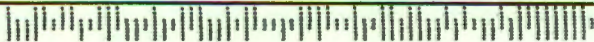

SECTIONS 22 & 27, TWP.1 N. RANGE 13 E. W.M.
WASCO COUNTY, OREGON

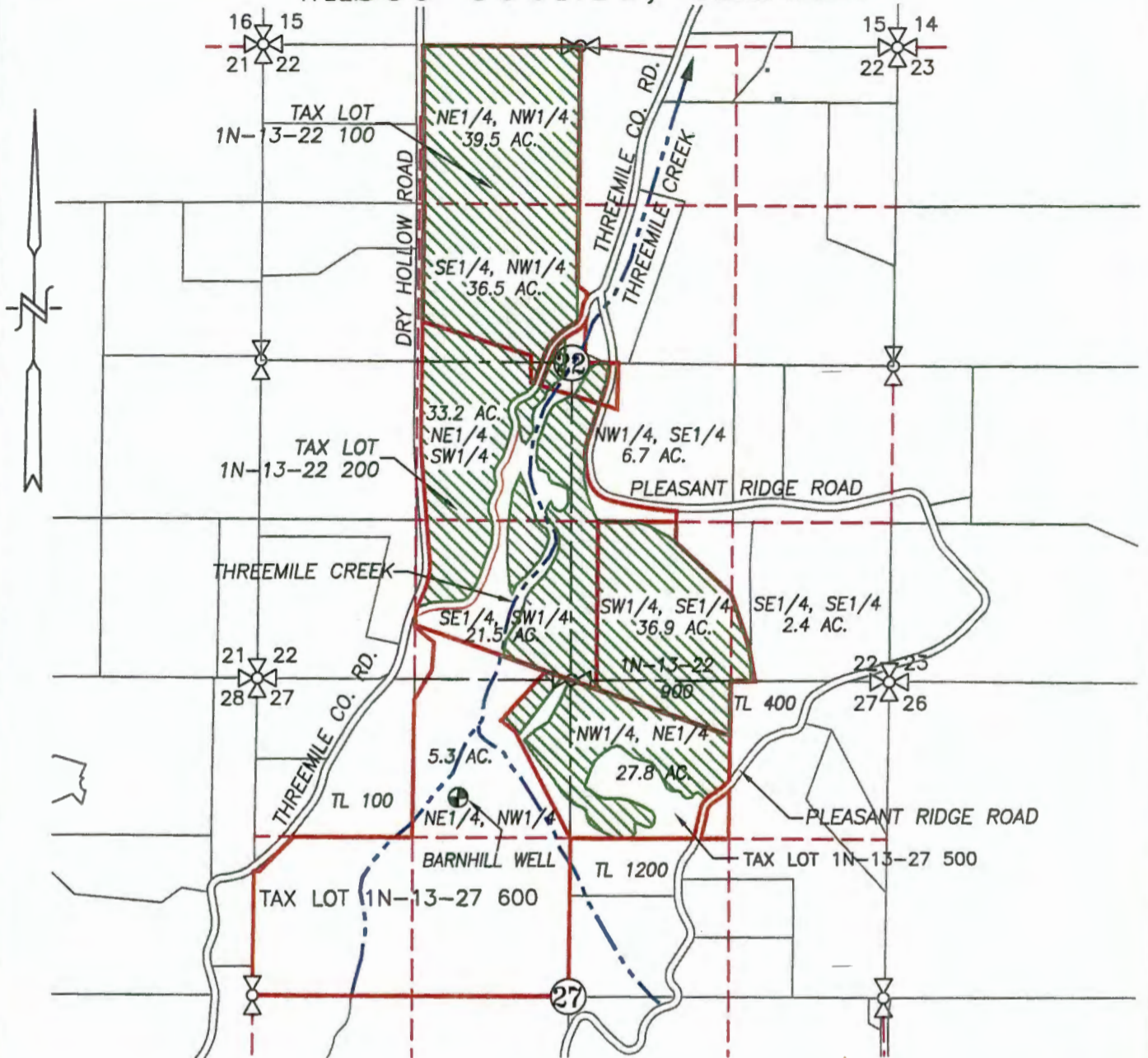

LEGEND :

⊕ BARNHILL WELL & METER (WASC 51246): 990' S. & 925' W. OF N1/4 COR. SEC. 27

 SUPPLEMENTAL APPLICATION AREA = 209.8 ACRES

 4" IRRIGATION MAIN

 CREEK WITH DIRECTIONAL FLOW

RECEIVED BY OWRD

FEB 28 2014

WATER RIGHT

SALEM, OR

GROUNDWATER APPLICATION MAP

SCALE: 1" = 1320'

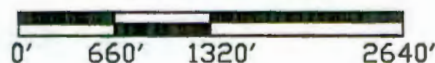

APPLICATION No. _____

PERMIT No. _____

IN THE NAME OF:
JOHN CARTER

DATE: FEBRUARY 13, 2014



EXPIRES: 06/30/2014

BY: **TENNESON ENGINEERING CORP.**
3775 CRATES WAY
THE DALLES, OREGON. 97058
PH. 541-296-9177
FAX 541-296-6657



NOTE:

"THIS MAP IS NOT INTENDED TO PROVIDE DIMENSIONS OR LOCATIONS OF PROPERTY OWNERSHIP LINES."

G-17770

W.O. #13699wr

Application for a Permit to Use Ground Water



Oregon Water Resources Department
725 Summer Street NE, Suite A
Salem, Oregon 97301-1266
(503) 986-0900
www.wrd.state.or.us

SECTION 1: APPLICANT INFORMATION AND SIGNATURE

Applicant Information

NAME JOHN AND KAREN CARTER		PHONE (HM) 541-296-9313	
PHONE (WK)	CELL		FAX
ADDRESS 3803 PLEASANT RIDGE ROAD			
CITY THE DALLES	STATE OR	ZIP 97058	E-MAIL*

Organization Information

RECEIVED BY OWRD

NAME		PHONE	FAX
ADDRESS		CELL	
CITY	STATE	ZIP	E-MAIL*
			SALEM, OR

Agent Information – The agent is authorized to represent the applicant in all matters relating to this application.

AGENT / BUSINESS NAME TENNESON ENGINEERING CORP C/O LARRY TOLL		PHONE 541-296-9177	FAX 541-296-6657
ADDRESS 3775 CRATES WAY		CELL	
CITY THE DALLES	STATE OR	ZIP 97058	E-MAIL* LTOLL@TENNESONENG.COM

Note: Attach multiple copies as needed

* By providing an e-mail address, consent is given to receive all correspondence from the department electronically. (paper copies of the final order documents will also be mailed.)

By my signature below I confirm that I understand:

- I am asking to use water specifically as described in this application.
- Evaluation of this application will be based on information provided in the application.
- I cannot use water legally until the Water Resources Department issues a permit.
- Oregon law requires that a permit be issued before beginning construction of any proposed well, unless the use is exempt. Acceptance of this application does not guarantee a permit will be issued.
- If I get a permit, I must not waste water.
- If development of the water use is not according to the terms of the permit, the permit can be cancelled.
- The water use must be compatible with local comprehensive land-use plans.
- Even if the Department issues a permit, I may have to stop using water to allow senior water-right holders to get water to which they are entitled.

I (we) affirm that the information contained in this application is true and accurate.

Applicant Signature

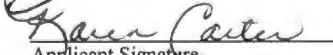
Applicant Signature

John Carter
Print Name and title if applicable

Karen Carter
Print Name and title if applicable

2/26/14
Date

2/26/14
Date

For Department Use		
App. No. <u>G-17778</u>	Permit No. _____	Date _____

SECTION 2: PROPERTY OWNERSHIP

Please indicate if you own all the lands associated with the project from which the water is to be diverted, conveyed, and used.

- Yes
 - There are no encumbrances.
 - This land is encumbered by easements, rights of way, roads or other encumbrances.
- No
 - I have a recorded easement or written authorization permitting access.
 - I do not currently have written authorization or easement permitting access.
 - Written authorization or an easement is not necessary, because the only affected lands I do not own are state-owned submersible lands, and this application is for irrigation and/or domestic use only (ORS 274.040).
 - Water is to be diverted, conveyed, and/or used only on federal lands.

List the names and mailing addresses of all affected landowners (*attach additional sheets if necessary*).

You must provide the legal description of: 1. The property from which the water is to be diverted, 2. Any property crossed by the proposed ditch, canal or other work, and 3. Any property on which the water is to be used as depicted on the map.

SECTION 3: WELL DEVELOPMENT

WELL NO.	NAME OF NEAREST SURFACE WATER	IF LESS THAN 1 MILE:	
		DISTANCE TO NEAREST SURFACE WATER	ELEVATION CHANGE BETWEEN NEAREST SURFACE WATER AND WELL HEAD
Barnhill Well	Threemile Creek	200 feet	30

RECEIVED BY OWRD
FEB 28 2014
SALEM, OR

Please provide any information for your existing or proposed well(s) that you believe may be helpful in evaluating your application. For existing wells, describe any previous alteration(s) or repair(s) not documented in the attached well log or other materials (*attach additional sheets if necessary*).

WASC 51246

SECTION 3: WELL DEVELOPMENT, CONTINUED

Source (aquifer), if known: _____

Total maximum rate requested: 400 gpm (each well will be evaluated at the maximum rate unless you indicate well-specific rates and annual volumes in the table below).

Complete the table below. If this is an existing well, the following information may be found on the applicable well log. (If a well log is available, please submit it in addition to completing the table.) If this is a proposed well, or well-modification, consider consulting with a licensed well driller, geologist, or certified water right examiner.

2-17-14

OWNER'S WELL NAME OR NO.	PROPOSED	EXISTING	WELL ID (WELL TAG) NO.* OR WELL LOG ID**	FLOWING ARTESIAN	CASING DIAMETER	CASING INTERVALS (IN FEET)	PERFORATED OR SCREENED INTERVALS (IN FEET)	SEAL INTERVALS (IN FEET)	MOST RECENT STATIC WATER LEVEL & DATE (IN FEET)	PROPOSED USE			
										SOURCE AQUIFER***	TOTAL WELL DEPTH	WELL-SPECIFIC RATE (GPM)	ANNUAL VOLUME (ACRE-FEET)
Barnhill Well	<input type="checkbox"/>	<input checked="" type="checkbox"/>	WASC 51246	<input type="checkbox"/>								400	Up to 629.4
	<input type="checkbox"/>	<input type="checkbox"/>		<input type="checkbox"/>									
	<input type="checkbox"/>	<input type="checkbox"/>		<input type="checkbox"/>									
	<input type="checkbox"/>	<input type="checkbox"/>		<input type="checkbox"/>									
	<input type="checkbox"/>	<input type="checkbox"/>		<input type="checkbox"/>									
	<input type="checkbox"/>	<input type="checkbox"/>		<input type="checkbox"/>									
	<input type="checkbox"/>	<input type="checkbox"/>		<input type="checkbox"/>									
	<input type="checkbox"/>	<input type="checkbox"/>		<input type="checkbox"/>									

RECEIVED BY OWRD

FEB 28 2014

SALEM, OR

* Licensed drillers are required to attach a Department-supplied Well Tag, with a unique Well ID or Well Tag Number to all new or newly altered wells. Landowners can request a Well ID for existing wells that do not have one. The Well ID is intended to serve as a unique identification number for each well.
 ** A well log ID (e.g. MARI 1234) is assigned by the Department to each log in the agency's well log database. A separate well log is required for each subsequent alteration of the well.
 *** Source aquifer examples: Troutdale Formation, gravel and sand, alluvium, basalt, bedrock, etc.

SECTION 4: WATER USE

USE	PERIOD OF USE	ANNUAL VOLUME (ACRE-FEET)
Supplemental Irrigation	March 1 to October 31	up to 629.4

Exempt Uses: Please note that 15,000 gallons per day for single or group **domestic** purposes and 5,000 gallons per day for a single **industrial or commercial** purpose are exempt from permitting requirements.

For irrigation use only:

Please indicate the number of primary and supplemental acres to be irrigated (*must match map*).

Primary: _____ Acres Supplemental: 209.8 Acres

List the Permit or Certificate number of the underlying primary water right(s): See attached document for water rights

Indicate the maximum total number of acre-feet you expect to use in an irrigation season: up to 629.4

- If the use is **municipal or quasi-municipal**, attach **Form M**
- If the use is **domestic**, indicate the number of households: _____
If the use is **mining**, describe what is being mined and the method(s) of extraction: _____

SECTION 5: WATER MANAGEMENT

A. Diversion and Conveyance

What equipment will you use to pump water from your well(s)?

Pump (give horsepower and type): Will need about 45 horsepower to get this amount of water out of well. Due to casing size will probably need a submersible pump and a centrifugal booster pump.

Other means (describe): _____

Provide a description of the proposed means of diversion, construction, and operation of the diversion works and conveyance of water. _____

B. Application Method

What equipment and method of application will be used? (e.g., drip, wheel line, high-pressure sprinkler) Irrigation system is already in place for all land under this application using solid set micro-sprinkler system for orchard; this well will tie into that existing irrigation system.

C. Conservation

Please describe why the amount of water requested is needed and measures you propose to: prevent waste; measure the amount of water diverted; prevent damage to aquatic life and riparian habitat; prevent the discharge of contaminated water to a surface stream; prevent adverse impact to public uses of affected surface waters.

Soil moisture monitoring and flow meter

RECEIVED BY OWRD

FEB 28 2014

SALEM, OR

G-17770

SECTION 6: STORAGE OF GROUND WATER IN A RESERVOIR

If you would like to store ground water in a reservoir, complete this section (*if more than one reservoir, reproduce this section for each reservoir*).

Reservoir name: _____ Acreage inundated by reservoir: _____

Use(s): _____

Volume of Reservoir (acre-feet): _____ Dam height (feet, if excavated, write "zero"): _____

Note: If the dam height is greater than or equal to 10.0' above land surface AND the reservoir will store 9.2 acre feet or more, engineered plans and specifications must be approved prior to storage of water.

SECTION 7: USE OF STORED GROUND WATER FROM THE RESERVOIR

If you would like to use stored ground water from the reservoir, complete this section (*if more than one reservoir, reproduce this section for each reservoir*).

Annual volume (acre-feet): _____

USE OF STORED GROUND WATER	PERIOD OF USE

SECTION 8: PROJECT SCHEDULE

Date construction will begin: Completed, Well constructed in 2004

Date construction will be completed: October 2017

Date beneficial water use will begin: October 2017

RECEIVED BY OWRD

FEB 28 2014

SALEM, OR

SECTION 9: WITHIN A DISTRICT

Check here if the point of diversion or place of use are located within or served by an irrigation or other water district.

Irrigation District Name The Dalles Irrigation District	Address 3503 Olney Road	
City The Dalles	State OR	Zip 97058

SECTION 10: REMARKS

Use this space to clarify any information you have provided in the application (*attach additional sheets if necessary*).

G-17778

Land Use Information Form



Oregon Water Resources Department
725 Summer Street NE, Suite A
Salem, Oregon 97301-1266
(503) 986-0900
www.wrd.state.or.us

RECEIVED BY OWRD

FEB 28 2014

NOTE TO APPLICANTS

SALEM, OR

In order for your application to be processed by the Water Resources Department (WRD), this Land Use Information Form must be completed by a local government planning official in the jurisdiction(s) where your water right will be used and developed. The planning official may choose to complete the form while you wait, or return the receipt stub to you. Applications received by WRD without the Land Use Form or the receipt stub will be returned to you. Please be aware that your application will not be approved without land use approval.

This form is NOT required if:

- 1) Water is to be diverted, conveyed, and/or used only on federal lands; **OR**
- 2) The application is for a water right transfer, allocation of conserved water, exchange, permit amendment, or ground water registration modification, and **all** of the following apply:
 - a) The existing and proposed water use is located entirely within lands zoned for exclusive farm-use or within an irrigation district;
 - b) The application involves a change in place of use only;
 - c) The change does not involve the placement or modification of structures, including but not limited to water diversion, impoundment, distribution facilities, water wells and well houses; **and**
 - d) The application involves irrigation water uses only.

NOTE TO LOCAL GOVERNMENTS

The person presenting the attached Land Use Information Form is applying for or modifying a water right. The Water Resources Department (WRD) requires its applicants to obtain land-use information to be sure the water rights do not result in land uses that are incompatible with your comprehensive plan. Please complete the form or detach the receipt stub and return it to the applicant for inclusion in their water right application. You will receive notice once the applicant formally submits his or her request to the WRD. The notice will give more information about WRD's water rights process and provide additional comment opportunities. You will have 30 days from the date of the notice to complete the land-use form and return it to the WRD. If no land-use information is received from you within that 30-day period, the WRD may presume the land use associated with the proposed water right is compatible with your comprehensive plan. Your attention to this request for information is greatly appreciated by the Water Resources Department. If you have any questions concerning this form, please contact the WRD's Customer Service Group at 503-986-0801.

Land Use Information Form



Oregon Water Resources Department
725 Summer Street NE, Suite A
Salem, Oregon 97301-1266
(503) 986-0900
www.wrd.state.or.us

Applicant: John and Karen Carter
First Last

Mailing Address: 3803 Pleasant Ridge Road

The Dalles OR 97058 Daytime Phone: _____
City State Zip

A. Land and Location

Please include the following information for all tax lots where water will be diverted (taken from its source), conveyed (transported), and/or used or developed. Applicants for municipal use, or irrigation uses within irrigation districts may substitute existing and proposed service-area boundaries for the tax-lot information requested below.

Township	Range	Section	¼ ¼	Tax Lot #	Plan Designation (e.g., Rural Residential/RR-5)	Water to be:			Proposed Land Use:
1N	13E	22	E1/2 W1/2	100,200, 600		<input type="checkbox"/> Diverted	<input checked="" type="checkbox"/> Conveyed	<input checked="" type="checkbox"/> Used	Irrigation
1N	13E	22	W1/2 E1/2	100,200, 900		<input checked="" type="checkbox"/> Diverted	<input checked="" type="checkbox"/> Conveyed	<input type="checkbox"/> Used	Irrigation
1N	13E	27	NE of NW	500,600		<input checked="" type="checkbox"/> Diverted	<input checked="" type="checkbox"/> Conveyed	<input checked="" type="checkbox"/> Used	Irrigation
1N	13E	27	NW of NE	600,900		<input type="checkbox"/> Diverted	<input checked="" type="checkbox"/> Conveyed	<input checked="" type="checkbox"/> Used	Irrigation

List all counties and cities where water is proposed to be diverted, conveyed, and/or used or developed:

Wasco	RECEIVED BY OWRD FEB 28 2014
-------	---------------------------------

B. Description of Proposed Use

SALEM, OR

Type of application to be filed with the Water Resources Department:

- Permit to Use or Store Water
 Water Right Transfer
 Permit Amendment or Ground Water Registration Modification
 Limited Water Use License
 Allocation of Conserved Water
 Exchange of Water

Source of water: Reservoir/Pond Ground Water Surface Water (name) _____

Estimated quantity of water needed: 400 cubic feet per second gallons per minute acre-feet

Intended use of water: Irrigation Commercial Industrial Domestic for _____ household(s)
 Municipal Quasi-Municipal Instream Other _____

Briefly describe:

Requesting a water right on an existing well to add as supplemental water source to existing orchard of 209.8 acres. No new land being added.



Note to applicant: If the Land Use Information Form cannot be completed while you wait, please have a local government representative sign the receipt at the bottom of the next page and include it with the application filed with the Water Resources Department.

See bottom of Page 3. →

RECEIVED BY OWRD

FEB 28 2014

SALEM, OR

FRENCH Kim R

From: Angie Brewer <angieb@co.wasco.or.us>
Sent: Tuesday, December 30, 2014 1:27 PM
To: kim.r.french@state.or.us
Subject: Fwd: Land Use Ordinance

Hello Kim,

Thank you for seeking clarification to confirm this information. The applicable ordinance is Wasco County Land Use and Development Ordinance Section 3.210(B). [It can be viewed online by clicking here.](#)

Please let me know if you need any additional information.

Best,

Angie

Angie Brewer, AICP
Interim Director
Wasco County Planning Department
(541) 506-2566 direct / (541) 506-2560 main
www.co.wasco.or.us/planning/

----- Forwarded message -----

From: **wcplanning wcplanning** <wcplanning@co.wasco.or.us>
Date: Mon, Dec 29, 2014 at 2:10 PM
Subject: Fwd: Land Use Ordinance
To: Angie Brewer <angieb@co.wasco.or.us>

----- Forwarded message -----

From: **FRENCH Kim R** <kim.r.french@state.or.us>
Date: Mon, Dec 29, 2014 at 10:50 AM
Subject: Land Use Ordinance
To: "wcplanning@co.wasco.or.us" <wcplanning@co.wasco.or.us>
Cc: FRENCH Kim R <kim.r.french@state.or.us>

Hello,

On 2/27/14, Joseph Shearer signed a Land Use Information Form for John and Karen Carter for a water right application for irrigation of 209.8 acres from groundwater. He checked the box that said, "Land uses to be served by the proposed water uses (including proposed construction) are allowed outright or are not regulated by your comprehensive plan," but the applicable ordinance was not cited.

The location is T1N R13E Sec 22, Tax Lots 100, 200, 600, and 900 and T1N R13E Sec 27, Tax Lots 500, 600, and 900.

Can you give me the applicable ordinance? Please feel free to contact me if you have any further questions.

Thank you!

Kim French | Water Right Application Caseworker

Water Resources Department | 725 Summer St. NE, Suite A | Salem, Oregon 97301

Ph: 503 986-0816 | Fax: 503 986-0901

Email: kim.r.french@wrđ.state.or.us | Web: <http://www.wrd.state.or.us>

--

Brenda Jenkins
Planning Coordinator

Wasco County Planning and Development
2705 East 2nd Street
The Dalles OR 97058

For Local Government Use Only

The following section must be completed by a planning official from each county and city listed unless the project will be located entirely within the city limits. In that case, only the city planning agency must complete this form. This deals only with the local land-use plan. Do not include approval for activities such as building or grading permits.

Please check the appropriate box below and provide the requested information

- Land uses to be served by the proposed water uses (including proposed construction) are allowed outright or are not regulated by your comprehensive plan. Cite applicable ordinance section(s): _____.
- Land uses to be served by the proposed water uses (including proposed construction) involve discretionary land-use approvals as listed in the table below. (Please attach documentation of applicable land-use approvals which have already been obtained. Record of Action/land-use decision and accompanying findings are sufficient.) **If approvals have been obtained but all appeal periods have not ended, check "Being pursued."**

Type of Land-Use Approval Needed (e.g., plan amendments, rezones, conditional-use permits, etc.)	Cite Most Significant, Applicable Plan Policies & Ordinance Section References	Land-Use Approval:	
		<input type="checkbox"/> Obtained <input type="checkbox"/> Denied	<input type="checkbox"/> Being Pursued <input type="checkbox"/> Not Being Pursued
		<input type="checkbox"/> Obtained <input type="checkbox"/> Denied	<input type="checkbox"/> Being Pursued <input type="checkbox"/> Not Being Pursued
		<input type="checkbox"/> Obtained <input type="checkbox"/> Denied	<input type="checkbox"/> Being Pursued <input type="checkbox"/> Not Being Pursued
		<input type="checkbox"/> Obtained <input type="checkbox"/> Denied	<input type="checkbox"/> Being Pursued <input type="checkbox"/> Not Being Pursued
		<input type="checkbox"/> Obtained <input type="checkbox"/> Denied	<input type="checkbox"/> Being Pursued <input type="checkbox"/> Not Being Pursued

Local governments are invited to express special land-use concerns or make recommendations to the Water Resources Department regarding this proposed use of water below, or on a separate sheet.

RECEIVED BY OWRD

FEB 28 2014

SALEM, OR

Name: Joseph Shearer Title: Senior Planner
 Signature: [Handwritten Signature] Phone: 541.506.2560 Date: 2/27/14
 Government Entity: Wasco County

Note to local government representative: Please complete this form or sign the receipt below and return it to the applicant. If you sign the receipt, you will have 30 days from the Water Resources Department's notice date to return the completed Land Use Information Form or WRD may presume the land use associated with the proposed use of water is compatible with local comprehensive plans.

Receipt for Request for Land Use Information

Applicant name: _____
 City or County: _____ Staff contact: _____
 Signature: _____ Phone: _____ Date: _____

Taylor 500
IN 13 27 500

MEMORANDUM OF CONTRACT

By an Instrument dated December 21, 1984, Betty Fortin sold John L. Carter and Karen G. Carter, husband and wife, the following described property in the County of Wasco, State of Oregon:

An undivided $\frac{1}{2}$ interest in the following described real property:

Tract I:

Beginning at the Southwest corner of the Northwest quarter of the Northeast quarter of Section 27, Township 1 North, Range 13 East of the Willamette Meridian and running thence North 30 degrees, 50' West a distance of 1000 feet; thence North 54 degrees, 16' West 147 feet, to the southerly edge of a private roadway; thence along the edge of said roadway, North 36 degrees, 20' East 541 feet, to an existing fence; thence along said fence 70 degrees, 10' East, 1609 feet to the Southeast corner of that tract of land conveyed to Robert E. Sanders and Helen E. Sanders and recorded in Book 142, Page 619 of Wasco County Deed Records, said corner being on the East line of said Northwest quarter of the Northeast quarter of Section 27; thence South along said East line 862 feet to the Southeast corner of said subdivision; thence North 88 degrees, 45' West along the South line of said Northwest quarter of the Northeast quarter of Section 27, 1212 feet to the point of beginning.

The above described property is subject to the existing county road across the Southeast corner thereof, which occupies approximately 0.7 acre, within the right of way of said road.

~~EXCEPTING THEREFROM the following described property: Beginning at the Southwest corner of the Northeast quarter of Section 27, Township 1 North, Range 13 East of the Willamette Meridian, running thence South 72 degrees, 02' East a distance of 1200 feet to the East line of the Northwest quarter of the Northeast quarter of Section 27, at a point located 5 feet from the East line of said Northwest quarter of the Northeast quarter of Section 27, thence South 30 feet to an existing fence; thence along said fence line North 72 degrees, 10' West 1100 feet to the point of beginning, as above, as above the Southeast corner of land described in deed from Robert E. Sanders, a single woman, to Robert E. Sanders and Helen Sanders, husband and wife, dated December 9, 1978, and recorded December 21, 1980 in Book 142, Page 619, Deed Records.~~

~~ALSO EXCEPTING herefrom the Southeast corner of the Southeast quarter of the Southwest quarter of Section 27, Township 1 North, Range 13 East of the Willamette Meridian. Running thence North along the subdivision line a distance of 457 feet, thence South 72 degrees, 10' West 1100 feet, thence South 3 degrees, 15' West 200 feet, thence South 88 degrees, 45' West 200 feet to the West line of the Northeast quarter of the Northwest quarter of Section 27, said line being 172 feet to the beginning of the subdivision line.~~

All being in the County of Wasco and State of Oregon.

Tract III:

~~Beginning at a point on the East line of Northwest quarter of the Northwest quarter of Section 27, Township 1 North, Range 13, East of the Willamette Meridian, in the County of Wasco and State of Oregon, 12 feet southerly from the East bank of Three Mile Creek, at an Oak Tree; running thence southerly along said~~

RECEIVED BY OWRD

FEB 28 2014

SALEM, OR

843213 G-1778

EXHIBIT "A"

PARCEL A:

The South half of the Northwest quarter and the North half of the Southwest quarter, except 2.34 acres in the Southwest quarter of the Northwest quarter lying North of County Road, in Section 33, Township 1 North, Range 13 East of the Willamette Meridian, Wasco County, State of Oregon.

PARCEL C:

The following described real property in Section 22, Township 1 North, Range 13 East of the Willamette Meridian, Wasco County, State of Oregon.

Northeast quarter Northwest quarter; ALSO beginning at a point 70.0 feet East of Southwest corner of Northeast quarter of Section 22, thence North 0°30' East 585.0 feet; thence North 52°30' West 96.0 feet; thence North 678.0 feet to Northeast corner of Southeast quarter Northwest quarter of Section 22; thence West to Northwest corner of said Southeast quarter Northwest quarter of Section 22; thence South to a point 350.63 feet North of Southwest corner of said Southeast quarter Northwest quarter, thence Southeasterly to a point 379.5 feet West and 66.0 feet North of Southeast corner of said Southeast quarter Northwest quarter of Section 22; thence South 231.0 feet; thence Southeasterly 759.0 feet to a point 346.5 feet East and 375.37 feet South of said Southwest corner of Northeast quarter of Section 22, thence North 375.37 feet, thence West 276.5 feet to point of beginning; EXCEPT County Road.

TAX
Lot
14 13 22 - 100

PARCEL D:

The following described real property in Section 22, Township 1 North, Range 13 East of the Willamette Meridian, Wasco County, State of Oregon:

Beginning at a point 198.0 feet East of Northwest corner of Southwest quarter Southeast quarter of Section 22, thence South 1,385.0 feet, more or less, to a point; thence North 70°10' West 200.0 feet, more or less, to South quarter corner of Section 22; thence Northwesterly to a point 452.0 feet North of Southwest corner of Southeast quarter Southwest quarter of Section 22, thence North 2,538.63 feet, thence Southeasterly to a point 66.0 feet North and 940.5 feet East of Southwest corner of Southeast quarter Northwest quarter of Section 22, thence South 231.0 feet, thence Southeasterly to the center of Pleasant Ridge Road, thence Southerly along center line of said County Road to a point 70.0 feet North and 462.0 feet

TAX Lot
14 13 22 - 200

994717⁽²⁾

RECEIVED BY OWRD

FEB 28 2014

SALEM, OR

G-7778

060637

000638

000638

000639

West of Southeast corner of Northwest quarter Southeast quarter of Section 22, thence Southerly to South line of said Northwest quarter Southeast quarter of Section 22; thence West 653.3 feet to point of beginning; EXCEPT County Road

IN 13 22 200

PARCEL E.

The following described real property in Section 22, Township 1 North, Range 13 East of the Willamette Meridian, Wasco County, State of Oregon

Beginning at the Southeast corner of Southwest quarter Southeast quarter of Section 22; thence West along South line of said Southwest quarter Southeast quarter to a point 198.0 feet East of Southwest corner thereof; thence North to a point in North line of said Southwest quarter Southeast quarter said point being 198.0 feet East of the Northwest corner thereof; thence East along North line of said Southwest quarter Southeast quarter to a point 478.5 feet West of Northeast corner thereof, said point being in the West line of that property deeded by Eugene B. Elton and Rose A. Elton, husband and wife, to Ervin William Elton and Helen Marie Elton by deed dated April 28, 1961 and recorded April 28, 1961 in Deed Book 143, Page 432, Wasco County Deed Records; thence South along the West line of said Elton property to a point 250 feet South of the center of the Threemile-Pleasant Ridge County Road; thence South 47°35' East 626 feet, to the West line of Southeast quarter Southeast quarter of Section 22, thence South 22°08' East 451 feet; thence South 12°30' West 293 feet to the South line of Section 22; thence West 236.5 feet to the point of beginning.

Tax lot
IN 13 22 900

ALSO the following described real property in Section 27, Township 1 North, Range 13 East of the Willamette Meridian:

Beginning at the Northwest corner of Northeast quarter Northeast quarter of Section 27, thence South 446.0 feet; thence North 70°10' West 1,204.0 feet, more or less, to a point due South from a point 198.0 feet East of North quarter corner of Section 27, thence North to North line of Section 27, thence East to the point of beginning, all in Wasco County, State of Oregon.

PARCEL F

Beginning at an iron rod in the exact center of Section 22, Township 1 North, Range 13 East of the Willamette Meridian, thence North 89°46'30" East 70 feet to the point of beginning thence North 0°30' East 81.50 feet to an iron rod, thence South 65°05' East 160.96 feet to an iron rod; thence South 76°20' East 40.90 feet to an iron rod, thence North 68°12'30" East 18.30 feet to an iron rod on the West side of the County Road right of way; thence South 0°20'30" East 10 feet along the West side of the County Road right of way to an iron rod, thence South 89°46'30" West 202.85 feet to the point of beginning all in Wasco County, State of Oregon.

994717 (3)

RECEIVED BY OWRD

FEB 28 2014

SALEM, OR

G-1778

FTLPO

Tax Lot
1N 13 27 600

1N 13 27

A parcel of land described as follows :

Beginning at the SE cor of the NE 1/4 NW 1/4 Sec 27 ;
thence N 30° 50' W 1000' ;
thence N 54° 16' W 147' ;
thence N 36° 20' E 541' ;
thence N 70° 10' W to the E line of Partition Plat 91-0027 ;
thence following the E and S line of said Partition Plat to the W line of Sec 27 ;
thence S along said W line to the SW cor of the NW 1/4 Sec 27 ;
thence E to the SE cor of said NW 1/4 ;
thence N to the **POB**

CARTER

RECEIVED BY OWRD

FEB 28 2014

SALEM, OR

G-1778

STATE OF OREGON
WATER SUPPLY WELL REPORT

(as required by ORS 537.765)
Instructions for completing this report are on the last page of this form

WASC
51246

(1) OWNER: Well Number: _____
Name John Carter (C & F Orchards)
Address 3803 Pleasant Ridge Rd.
City The Dalles State OR Zip 97058

(2) TYPE OF WORK:
 New Well Deepening Alteration (repair/recondition) Abandonment

(3) DRILL METHOD:
 Rotary Air Rotary Mud Cable Auger
 Other

(4) PROPOSED USE:
 Domestic Community Industrial Irrigation
 Thermal Injection Livestock Other

(5) BORE HOLE CONSTRUCTION:
Special Construction approval Yes No Depth of Completed Well 1190 ft.
Explosives used Yes No Type _____ Amount _____
HOLE SEAL
Diameter From To Material From To Amount
12" 0 98 Bentonite 0 _____
8" 98 815 Shale Trap at _____
6" 815 1190 50 ft. _____ 50 42 Bags
Cement 0 815 4 yds
How was seal placed: Method A B C D E
 Other
Backfill placed from _____ ft. to _____ ft. Material _____
Gravel placed from _____ ft. to _____ ft. Size of gravel _____

(6) CASING/LINER:
Diameter From To Gauge Steel Plastic Welded Threaded
Casing: 8" +2 30.5 250
6" +2 815 250
Liner: _____
Final location of shoe(s) 130.5 & Cement Shoe at 815 ft.

(7) PERFORATIONS/SCREENS:
 Perforations Method _____
 Screens Type _____ Material _____
From To Slot size Number Diameter Tela/pipe size Casing Liner

(8) WELL TESTS: Minimum testing time is 1 hour
 Pump Bailor Air Flowing Artesian
Yield gal/min Drawdown Drill stem at Time
140 _____ 1190 2 hr

Temperature of Water 75 Depth Artesian Flow found _____
Was a water analysis done? Yes By whom _____
Did any strata contain water not suitable for intended use? Too little
 Salty Muddy Odor Colored Other _____
Depth of strata: _____

(9) LOCATION OF WELL by legal description:
County Wasco Latitude _____ Longitude _____
Township 1N N or S. Range 13E E or W. of W.M.
Section 27 NE 1/4 NW 1/4
Tax lot 500 Lot _____ Block _____ Subdivision _____
Street Address of Well (or nearest address) 3803 Pleasant Ridge Rd. The Dalles, Or.

(10) STATIC WATER LEVEL:
575 ft. below land surface. Date 02/26/2004
Artesian pressure _____ lb. per square inch. Date _____

(11) WATER BEARING ZONES:
Depth at which water was first found 319

From	To	Estimated Flow Rate	SWL
319	330	40	240
980	1150	RECEIVED	575

(12) WELL LOG:
Ground elevation _____
WATER RESOURCES DEPT
SALEM, OREGON

Material	SWL
Soil	0 13
Gravel	13 25
Clay Hard Gray	25 63
Sandstone Fine Hard Tan	63 70
Clay Brown	70 83
Sand Yellow	83 118
Clay Soft Tan	118 125
Claystone Hard Brown	125 129
Rock Void Cemented	129 160
Basalt Hard Gray	160 172
Basalt Fract. Hard Gray	172 198
Basalt Broken Med. Brown	198 207
Basalt Fract. Vas W/Red Claystone	207 225
Basalt Fract. Med. Brown W/Green	225 _____
Claystone	245 _____
Sandstone Fine Hard Tan Void	245 _____
Cemented	275 _____
Basalt Fract. Med. Black	275 300
Rock Fract. Soft Brown Void	300 _____
Cemented	312 312
Basalt Fract. Med. Black	312 319
Basalt Fract. Soft Black W/B	319 330
Basalt Fract. Hard Black	330 352
Basalt Fract. Soft Black	352 370

Continued on next page

Date started 07/28/2003 Completed 02/26/2004

(unbonded) Water Well Constructor Certification:
I certify that the work I performed on the construction, alteration, or abandonment of this well is in compliance with the appropriate rules and construction standards. Materials used and information reported above are true to my best knowledge and belief.

Signed _____ Date _____
WATER RESOURCES DEPT
SALEM, OREGON

(bonded) Water Well Constructor Certification:
I accept responsibility for the construction, alteration, or abandonment work performed on this well during the construction dates reported above. All work performed during this time is in compliance with Oregon water supply well construction standards. This report is true to the best of my knowledge and belief.

Signed Charles Austin Date 03/25/2004
WWC Number 790

RECEIVED BY OWRD

G-17798

FEB 28 2014

SALEM, OR

STATE OF OREGON
WATER SUPPLY WELL REPORT

(as required by ORS 537.765)
Instructions for completing this report are on the last page of this form

WELL ID # L 56342

(START CARD) # 148852

Page 2

WASC
51246

(1) OWNER: Well Number: _____

Name John Carter (C & F Orchards)
Address 3803 Pleasant Ridge Rd.
City The Dalles State OR Zip 97058

(2) TYPE OF WORK:
 New Well Deepening Alteration (repair/recondition) Abandonment

(3) DRILL METHOD:
 Rotary Air Rotary Mud Cable Auger
 Other _____

(4) PROPOSED USE:
 Domestic Community Industrial Irrigation
 Thermal Injection Livestock Other _____

(5) BORE HOLE CONSTRUCTION:
Special Construction approval Yes No Depth of Completed Well _____ ft.
Explosives used Yes No Type _____ Amount _____

HOLE		SEAL		Amount	
Diameter	From To	Material	From To	sacks or pounds	

How was seal placed: Method A B C D E
 Other _____
Backfill placed from _____ ft. to _____ ft. Material _____
Gravel placed from _____ ft. to _____ ft. Size of gravel _____

(6) CASING/LINER:

Diameter	From	To	Gauge	Steel	Plastic	Welded	Threaded
Casing:				<input type="checkbox"/>	<input type="checkbox"/>	<input type="checkbox"/>	<input type="checkbox"/>
Liner:				<input type="checkbox"/>	<input type="checkbox"/>	<input type="checkbox"/>	<input type="checkbox"/>

Final location of shoe(s) _____

(7) PERFORATIONS/SCREENS:

Perforations Method _____
 Screens Type _____ Material _____

From	To	Slot size	Number	Diameter	Tele/pipe size	Casing	Liner
						<input type="checkbox"/>	<input type="checkbox"/>
						<input type="checkbox"/>	<input type="checkbox"/>
						<input type="checkbox"/>	<input type="checkbox"/>

(8) WELL TESTS: Minimum testing time is 1 hour

Pump Bailor Air Flowing Artesian

Yield gal/min	Drawdown	Drill stem at	Time

Temperature of Water _____ Depth Artesian Flow found _____
Was a water analysis done? Yes By whom _____
Did any strata contain water not suitable for intended use? Too little
 Salty Muddy Odor Colored Other _____
Depth of strata: _____

(9) LOCATION OF WELL by legal description:

County Wasco Latitude _____ Longitude _____
Township 1N N or S. Range 13E E or W. of WM.
Section 27 NE 1/4 NW 1/4
Tax lot 500 Lot _____ Block _____ Subdivision _____
Street Address of Well (or nearest address) 3803 Pleasant Ridge Rd. The Dalles, Or.

(10) STATIC WATER LEVEL:
_____ ft. below land surface. Date _____
Artesian pressure _____ lb. per square Inch. Date _____

(11) WATER BEARING ZONES:

Depth at which water was first found _____

From	To	Estimated Flow Rate	SWL

RECEIVED
MAR 29 2004
WATER RESOURCES DEPT
SALEM, OREGON

(12) WELL LOG:

Material	From	To	SWL
Basalt Fract. Hard Black	370	430	
Basalt Fract. Hard Gray	430	438	
Void Basalt Fract. Soft Black	438		
Cemented		450	
Basalt Fract. Med. Black	450	542	
Basalt Fract. Med. Black W/Red	542		
Cinders		558	
Void no Circulation Cemented	558	568	
Basalt Fract. Med. Black	568	580	
Basalt Fract. Vas. Med. Black	580	600	
Basalt Fract. Med. Gray	600	615	
Basalt Fract. Med. Black	615	715	
Gravel Med. Size Black W/Green	715		
Claystone		725	
Basalt Med. Fract. Black	725	760	
Basalt Hard Black	760	790	
Basalt Hard Gray	790	825	
Basalt Hard Fract. Gray	825	860	
Basalt Med. Fract.	860	980	
Basalt Soft Fract. W/B	980	1150	
Basalt Hard Black	1150	1190	

RECEIVED
APR 05 2004
WATER RESOURCES DEPT
SALEM, OREGON

Date started 07/28/2003 Completed 02/26/2004

(unbonded) Water Well Constructor Certification

I certify that the work I performed on the construction, alteration, or abandonment of this well is in compliance with Oregon water supply well construction standards. Materials used and information reported above are true to my best knowledge and belief.

Signed _____ WWC Number _____
Date _____

(bonded) Water Well Constructor Certification:

I accept responsibility for the construction, alteration, or abandonment work performed on this well during the construction dates reported above. All work performed during this time is in compliance with Oregon water supply well construction standards. This report is true to the best of my knowledge and belief.

Signed Charles Austin WWC Number 790
Date 03/25/2004

RECEIVED BY OWRD

G-777B

FEB 28 2014

SALEM, OR

Section 22

Water Right Appl	Permit	Certificate	Priority	NE				NW				SW				SE			
				NE	NW	SW	SE	NE	NW	SW	SE	NE	NW	SW	SE	NE	NW	SW	SE
		7992	1893									0.6	1.0					1.9	
S-22376	S-17642	19600	1947					39.5				31.4							
S-23370	S-18404	21076	1948									8.9			13.2		4.8	7.3	
S-23838	S-18780	19601	1949														29.6	2.4	
S-25251	S-19909	21109	1950								4.2	22.8			8.0				
The Dalles Irrigation	District	*													0.3				
G-8638	G-8294	81733	1978								0.3	0.5							
TOTAL								39.5				36.5	33.2			21.5	6.7	36.9	2.4
S-33039	S-26133	26974	1959					39.5				36.2	31.9		21.2	6.6	36.9	2.4	
G-1600	G-1466	33343	1959					39.5				36.2	31.9		21.2	6.6	36.9	2.4	
G-7186	G-6618	58325	1975												0.3				
G-7916	G-8540	60431	1977					39.5				36.2	31.9		21.2	6.6	36.9	2.4	
G-8638	G-8294	81733	1978								5.7	29.1		20.2	4.7	34.1	1.9		

Primary
 Primary
 Primary
 Primary
 Primary
 Primary
 Primary
 176.7

Supplemental
 Supplemental
 Supplemental
 Supplemental
 Supplemental

Section 27

S-23370	S-18404	21076	1948		0.2														
S-23838	S-18780	19601	1949		4.4														
The Dalles Irrigation	District	*			17.2			5.3											
G-7186	G-6618	58325	1975		3.8														
G-8639	G-8293	76343	1978		2.2														
TOTAL					27.8			5.3											
S-33039	S-26133	26974	1959		4.6														
G-1600	G-1466	33343	1959																
G-7186	G-6618	58325	1975		17.2			5.3											
G-7916	G-8540	60431	1977		6.6														
G-8638	G-8294	81733	1978		27.3			7.7											

Primary
 Primary
 Primary
 Primary
 Primary
 Supplemental
 Supplemental
 Supplemental
 Supplemental

33.1

The Dalles Irrigation District *
 S-33152 S-28546
 S-47024 S-35177
 S-57319 S-43315

The above acreage under The Dalles Irrigation District is covered by one of these permits

RECEIVED BY OWRD

FEB 28 2014

SALEM, OR

G-17478

STATE OF OREGON
 COUNTY OF WASCO
CERTIFICATE OF WATER RIGHT

This Is to Certify, That ROBERT E. & ARTHUR E. SANDERS

of Route 1, Box 123, The Dalles, State of Oregon, has made proof to the satisfaction of the STATE ENGINEER of Oregon, of a right to the use of the waters of Sanders Well

a tributary of Columbia River for the purpose of irrigation of 30.0 acres and supplemental irrigation of 179.3 acres

under Permit No. G-1466 of the State Engineer, and that said right to the use of said waters has been perfected in accordance with the laws of Oregon; that the priority of the right hereby confirmed dates from October 12, 1959

that the amount of water to which such right is entitled and hereby confirmed, for the purposes aforesaid, is limited to an amount actually beneficially used for said purposes, and shall not exceed 1.22 cubic feet per second

or its equivalent in case of rotation, measured at the point of diversion from the stream. The point of diversion is located in the NW $\frac{1}{4}$ SW $\frac{1}{4}$, Section 33, T. 1 N., R. 13 E., W. M. Well is located 310 feet South and 78 feet East from the W $\frac{1}{2}$ corner Section 33.

The amount of water used for irrigation, together with the amount secured under any other right existing for the same lands, shall be limited to one-eightieth of one cubic foot per second per acre, or its equivalent for each acre irrigated and shall be further limited to a diversion of not to exceed 3 acre feet per acre for each acre irrigated during the irrigation season of each year; provided further that in the event the operation of this well results in reduction of the natural flow of Threemile Creek the water from said well in addition to that appropriated within the limitations of the duty of water as fixed herein shall be discharged as ordered by the watermaster into the channel of Threemile Creek in the amount necessary to offset such reduction and provided further that the amount *See Below and shall conform to such reasonable rotation system as may be ordered by the proper state officer.

A description of the place of use under the right hereby confirmed, and to which such right is appurtenant, is as follows:

Supplemental	Primary	
39.5 ✓	acres	NE $\frac{1}{4}$ NW $\frac{1}{4}$
36.2 ✓	acres	SE $\frac{1}{4}$ NW $\frac{1}{4}$
31.9 ✓	acres	NE $\frac{1}{4}$ SW $\frac{1}{4}$
21.2 ✓	acres	SE $\frac{1}{4}$ SW $\frac{1}{4}$
6.6 ✓	acres	NW $\frac{1}{4}$ SE $\frac{1}{4}$
36.9 ✓	acres	SW $\frac{1}{4}$ SE $\frac{1}{4}$
2.4 ✓	acres	SE $\frac{1}{4}$ SE $\frac{1}{4}$
4.6 ✓	Section 22	acres NW $\frac{1}{2}$ NE $\frac{1}{2}$
	Section 27	
	20.6	acres SW $\frac{1}{2}$ NW $\frac{1}{2}$
	9.4	acres NW $\frac{1}{2}$ SW $\frac{1}{2}$
	Section 33	

Now SCHWARTZ

T. 1 N., R. 13 E., W. M.

* of water rediverted from the channel of Threemile Creek shall not exceed the amount by which the flow of Threemile Creek at the point of rediversion is increased above the natural flow by the operation of said well.

The right to the use of the water for the purposes aforesaid is restricted to the lands or place of use herein described.

WITNESS the signature of the State Engineer, affixed

this date. November 1, 1966

CHRIS L. WHEELER

State Engineer

RECEIVED BY OWRD

FEB 28 2014

SALEM, OR

Recorded in State Record of Water Right Certificates, Volume 25, page 33343

G-17778

This is a final order in other than a contested case. This order is subject to judicial review under ORS 183.484. Any petition for judicial review must be filed within the 60 day time period specified by ORS 183.484(2). Pursuant to ORS 536.075 and OAR 137-004-0080 you may either petition for judicial review or petition the Director for reconsideration of this order. A petition for reconsideration may be granted or denied by the Director, and if no action is taken within 60 days following the date the petition was filed, the petition shall be deemed denied.

In addition, under ORS 537.260 any person with an application, permit or water right certificate subsequent in priority may jointly or severally contest the issuance of the certificate at any time before it has issued, and after the time has expired for the completion of the appropriation under the permit, or within three months after issuance of the certificate.

STATE OF OREGON

COUNTY OF WASCO

CERTIFICATE OF WATER RIGHT

RECEIVED BY OWRD

THIS CERTIFICATE ISSUED TO

C AND F ORCHARDS
3803 PLEASANT RIDGE ROAD
THE DALLES, OREGON 97058

FEB 28 2014

SALEM, OR

confirms the right to use the waters of ERINN WELL in the THREE MILE CREEK BASIN for IRRIGATION OF 0.8 ACRE AND SUPPLEMENTAL IRRIGATION OF 130.7 ACRES.

This right was perfected under Permit G-9294. The date of priority is FEBRUARY 10, 1978. The amount of water to which this right is entitled is limited to an amount actually beneficially used and shall not exceed 1.64 CUBIC FOOT PER SECOND or its equivalent in case of rotation, measured at the well.

The well is located as follows:

NE 1/4 NW 1/4, SECTION 27, TOWNSHIP 1 NORTH, RANGE 13 EAST, W.M.; 170 FEET SOUTH AND 1660 FEET WEST FROM THE SE CORNER, SW 1/4 SE 1/4, SECTION 22.

G-8638.LHN/SB

Certificate Number 81733

G-17778

The amount of water used for irrigation, together with the amount secured under any other right existing for the same lands, is limited to ONE-EIGHTIETH of one cubic foot per second per acre, or its equivalent for each acre irrigated and shall be further limited to a diversion of not to exceed 3.0 acre-feet per acre for each acre irrigated during the irrigation season of each year. This right is limited to any deficiency in the available supply of any prior right existing for the same land.

A description of the place of use to which this right is appurtenant is as follows:

	PRIMARY	SUPPLEMENTAL
SE 1/4 NW 1/4	0.3 ACRE ✓	5.7 ACRES
NE 1/4 SW 1/4	0.5 ACRE ✓	29.1 ACRES
SE 1/4 SW 1/4		20.2 ACRES
NW 1/4 SE 1/4		4.7 ACRES
SW 1/4 SE 1/4		34.1 ACRES
SE 1/4 SE 1/4		1.9 ACRES

SECTION 22

NW 1/4 NE 1/4	27.3 ACRES
NE 1/4 NW 1/4	7.7 ACRES

SECTION 27

TOWNSHIP 1 NORTH, RANGE 10 EAST, W.M.

The well shall be maintained in accordance with the General Standards for the Construction and Maintenance of Water Wells in Oregon.

The right to use water for the above purpose is restricted to beneficial use on the lands or place or places described.

Issued November 25, 2005.

Phillip C. Ward
 Phillip C. Ward, Director
 Water Resources Department



RECEIVED BY OWRD

FEB 28 2014

SALEM, OR

Recorded in State Record of Water Right Certificates Number 81733.

G-8638.TES/LHN/SB

STATE OF OREGON
COUNTY OF WASCO
CERTIFICATE OF WATER RIGHT

THIS CERTIFICATE ISSUED TO

HELENE F. SANDERS
1509 EAST 9TH STREET
THE DALLES, OREGON, 97058

confirms the right to use the waters of A WELL in the THREEMILE CREEK BASIN for the purpose of THE SUPPLEMENTAL IRRIGATION OF 209.3 ACRES. The use allowed herein may be made anytime between October 1 and March 31, when water can be put to beneficial use by irrigation, either for immediate crop growth or for forecast requirements to raise the soil moisture to field capacity in the soil profile to be utilized by plant growth in the subsequent growing year.

The right has been perfected under Permit G-8540. The date of priority is MARCH 11, 1977. The right is limited to not more than 0.67 CUBIC FOOT PER SECOND or its equivalent in case of rotation, measured at the well.

The well is located as follows:

NW 1/4 SW 1/4, SECTION 33, T 1 N, R 13 E, W.M.; 310 FEET SOUTH AND 78 FEET EAST FROM W 1/4 CORNER SECTION 33.

The amount of water used for irrigation, together with the amount secured under any other right existing for the same lands, shall be limited to ONE-EIGHTIETH of one cubic foot per second per acre, or its equivalent for each acre irrigated and shall be further limited to a diversion of not to exceed 3.0 acre-feet per acre for each acre irrigated during the period from April 1 September 30 and shall be further limited to a diversion of not to exceed 1.0 acre foot per acre for each acre irrigated during the period from October 1 to March 31, provided further that the right allowed herein, together with the amount secured under any other right existing for the same land, shall not exceed 3.0 acre feet for each acre irrigated in any one year. The use of water during the period from October 1 to March 31 as authorized herein shall not establish priority of right as against future appropriations of ground water for beneficial uses other than similar rights for irrigation from October 1 to March 31.

The right shall conform to such reasonable rotation system as may be ordered by the proper state officer.

A description of the place of use under the right, and to which such right is appurtenant, is as follows:

SEE NEXT PAGE

RECEIVED BY OWRD

FEB 28 2014

SALEM, OR

G-19778

NE 1/4 NW 1/4	39.5 acres
SE 1/4 NW 1/4	36.2 acres
NE 1/4 SW 1/4	31.9 acres
SE 1/4 SW 1/4	21.2 acres
NW 1/4 SE 1/4	6.6 acres
SW 1/4 SE 1/4	36.9 acres
SE 1/4 SE 1/4	2.4 ACRES

179.3

SECTION 22

NW 1/4 NE 1/4	4.6 ACRES
---------------	-----------

SECTION 27

SW 1/4 NW 1/4	20.6 ACRES
NW 1/4 SW 1/4	9.4 ACRES

SECTION 33

TOWNSHIP 1 NORTH, RANGE 13 EAST, W.M.

RECEIVED BY OWRD

FEB 28 2014

SALEM, OR

The right to the use of the water for the above purpose is restricted to beneficial use on the lands or place of use described.

WITNESS the signature of the Water Resources Director, affixed this date MARCH 23, 1989.

/s/ WILLIAM H. YOUNG

Water Resources Director

Recorded in State Record of Water Right Certificates numbered 60431

G-7916.TES

G-7978

STATE OF OREGON
COUNTY OF WASCO
CERTIFICATE OF WATER RIGHT

THIS CERTIFICATE ISSUED TO

BETTY L. FORTIN,
JOHN L. AND KAREN CARTER
ROUTE 1, BOX 122
THE DALLES, OREGON 97058

confirms the right to use the waters of A WELL, IN THE THREEMILE CREEK BASIN, for the purpose of IRRIGATION OF 3.8 ACRES AND SUPPLEMENTAL IRRIGATION OF 22.8 ACRES.

The right has been perfected under Permit G-6618. The date of priority is DECEMBER 18, 1975. The right is limited to not more than 0.33 cubic foot per second or its equivalent in case of rotation, measured at the well.

The well is located as follows:

NE 1/4 NW 1/4, SECTION 27, T 1 N, R 13 E, W.M.;
110 FEET SOUTH & 370 FEET WEST FROM NE CORNER, SECTION 27.

The amount of water used for irrigation, together with the amount secured under any other right existing for the same lands, shall be limited to ONE-EIGHTIETH of one cubic foot per second per acre, or its equivalent for each acre irrigated and shall be further limited to a diversion of not to exceed 3.0 acre-feet per acre for each acre irrigated during the irrigation season of each year. The right shall be limited to any deficiency in the available supply of any prior right for the same land and shall not exceed the limitation allowed herein.

The right shall conform to such reasonable rotation system as may be ordered by the proper state officer.

A description of the place of use under the right, and to which such right is appurtenant, is as follows:

	PRIMARY	SUPPLEMENTAL
SE 1/4 SW 1/4		0.3 ACRE
	SECTION 22	
NW 1/4 NE 1/4	3.8 ACRES	17.2 ACRES
NE 1/4 NW 1/4		5.3 ACRES
	SECTION 27	
	TOWNSHIP 1 NORTH, RANGE 13 EAST, W.M.	

RECEIVED BY OWRD

FEB 28 2014

SALEM, OR

The right to the use of the water for the above purpose is restricted to beneficial use on the lands or place of use described.

WITNESS the signature of the Water Resources Director, affixed this date NOVEMBER 23, 1988.

/s/ WILLIAM H. YOUNG
Water Resources Director

Recorded in State Record of Water Right Certificates numbered 58325

G-7186

G-7778

STATE OF OREGON
COUNTY OF WASCO
CERTIFICATE OF WATER RIGHT

This Is to Certify, That ROBERT E. and ARTHUR E. SANDERS

of Route 1, Box 123, The Dalles, State of Oregon, has made proof to the satisfaction of the STATE ENGINEER of Oregon, of a right to the use of the waters of Three Mile Creek a tributary of Columbia River for the purpose of supplemental irrigation of 179.3 acres,

under Permit No. 26133 of the State Engineer, and that said right to the use of said waters has been perfected in accordance with the laws of Oregon; that the priority of the right hereby confirmed dates from April 15, 1959.

that the amount of water to which such right is entitled and hereby confirmed, for the purposes aforesaid, is limited to an amount actually beneficially used for said purposes, and shall not exceed 2.64 cubic feet per second,

or its equivalent in case of rotation, measured at the point of diversion from the stream. The point of diversion is located in the SE $\frac{1}{4}$ NW $\frac{1}{4}$ & SE $\frac{1}{4}$ SW $\frac{1}{4}$, Section 22, Township 1 North, Range 13 East, W.M.

The amount of water used for irrigation, together with the amount secured under any other right existing for the same lands, shall be limited to one-sixtieth of one cubic foot per second per acre, or its equivalent for each acre irrigated and shall be further limited to a diversion of not to exceed 3 acre feet per acre for each acre irrigated during the irrigation season of each year and shall be still further limited to diversion during the months of October & November of each year,

and shall conform to such reasonable rotation system as may be ordered by the proper state officer.

A description of the place of use under the right hereby confirmed, and to which such right is appurtenant, is as follows:

39.5 acres NE $\frac{1}{4}$ NW $\frac{1}{4}$
 36.2 acres SE $\frac{1}{4}$ NW $\frac{1}{4}$
 21.2 acres SE $\frac{1}{4}$ SW $\frac{1}{4}$
 31.9 acres NE $\frac{1}{4}$ SW $\frac{1}{4}$
 36.9 acres SW $\frac{1}{4}$ SE $\frac{1}{4}$
 6.6 acres NW $\frac{1}{4}$ SE $\frac{1}{4}$
 2.4 acres SE $\frac{1}{4}$ SE $\frac{1}{4}$
 Section 22
 4.6 acres NW $\frac{1}{4}$ NE $\frac{1}{4}$
 Section 27
 Township 1 North, Range 13 East, W.M.

RECEIVED BY OWRD

FEB 28 2014

SALEM, OR

The right to the use of the water for the purposes aforesaid is restricted to the lands or place of use herein described.

WITNESS the signature of the State Engineer, affixed

this date. MAY 6 1960

LEWIS A. STANLEY

State Engineer

Recorded in State Record of Water Right Certificates, Volume 19, page 20074

G-1778

STATE OF OREGON

COUNTY OF WASCO

CERTIFICATE OF WATER RIGHT

This Is to Certify, That THOMAS E. and MARJORIE M. TIBBETS

of Route 1, The Dalles, State of Oregon, has made proof to the satisfaction of the STATE ENGINEER of Oregon, of a right to the use of the waters of Threemile Creek a tributary of Columbia River for the purpose of irrigation under Permit No. 19909 of the State Engineer, and that said right to the use of said waters has been perfected in accordance with the laws of Oregon; that the priority of the right hereby confirmed dates from September 11, 1950.

that the amount of water to which such right is entitled and hereby confirmed, for the purposes aforesaid, is limited to an amount actually beneficially used for said purposes, and shall not exceed 0.584 cubic foot per second,

or its equivalent in case of rotation, measured at the point of diversion from the stream. The point of diversion is located in the SE $\frac{1}{4}$ SW $\frac{1}{4}$, Section 22, Township 1 North, Range 13 East, W. M.

The amount of water used for irrigation, together with the amount secured under any other right existing for the same lands, shall be limited to one-sixtieth of one cubic foot per second per acre, or its equivalent for each acre irrigated and shall be further limited to a diversion of not to exceed 3 acre feet per acre for each acre irrigated during the irrigation season from March 1, to October 1,

and shall conform to such reasonable rotation system as may be ordered by the proper state officer. A description of the place of use under the right hereby confirmed, and to which such right is appurtenant, is as follows:

- 4.2 acres in the S $\frac{1}{2}$ SE $\frac{1}{4}$ NW $\frac{1}{4}$
 - 22.8 acres in the NE $\frac{1}{4}$ SW $\frac{1}{4}$
 - 8.0 acres in the W $\frac{1}{2}$ SE $\frac{1}{4}$ SW $\frac{1}{4}$
- Section 22
Township 1 North, Range 13 East, W. M.

RECEIVED BY OWRD
FEB 28 2014
SALEM, OR

The right to the use of the water for the purposes aforesaid is restricted to the lands or place of use herein described.

WITNESS the signature of the State Engineer, affixed
this 2nd day of March, 1936

LESLIE A. STANLEY
State Engineer

Recorded in State Record of Water Right Certificates, Volume 15, page 21109.

6-1770

STATE OF OREGON
COUNTY OF WASCO
CERTIFICATE OF WATER RIGHT

This Is to Certify, That ROBERT E. SANDERS

of 1509 E. 9th Street, The Dalles, State of Oregon, has made proof to the satisfaction of the STATE ENGINEER of Oregon, of a right to the use of the waters of Throemile Creek a tributary of Columbia River for the purpose of irrigation under Permit No. 18780 of the State Engineer, and that said right to the use of said waters has been perfected in accordance with the laws of Oregon; that the priority of the right hereby confirmed dates from June 13, 1949

that the amount of water to which such right is entitled and hereby confirmed, for the purposes aforesaid, is limited to an amount actually beneficially used for said purposes, and shall not exceed 0.61 cubic feet per second,

or its equivalent in case of rotation, measured at the point of diversion from the stream. The point of diversion is located in the SE 1/4 NW 1/4, Section 22, Township 1 North, Range 13 East, W. M.

The amount of water used for irrigation, together with the amount secured under any other right existing for the same lands, shall be limited to one-sixtieth of one cubic foot per second per acre, or its equivalent for each acre irrigated and shall be further limited to a diversion of not to exceed 3 acre feet per acre for each acre irrigated during the irrigation season from March 1, to October 1,

and shall conform to such reasonable rotation system as may be ordered by the proper state officer.

A description of the place of use under the right hereby confirmed, and to which such right is appurtenant, is as follows:

- 29.6 acres in SW 1/4 SE 1/4
- 2.4 acres in SE 1/4 SE 1/4
- Section 22
- 4.4 acres in NW 1/4 NE 1/4
- Section 27
- Township 1 North, Range 13 East, W. M.

Land on which water is to be used is a part of that more explicitly described by appropriator as follows:

SW 1/4 SE 1/4 Section 22, T. 1 N., R. 13 E.W.M., Also the following described tract to-wit: Beginning at a point 43 1/3 rods North of the Southwest corner of the SE 1/4 SE 1/4 Section 22 T. 1 N., R. 13 E.W.M.; thence South to said Southwest corner of SE 1/4 SE 1/4 of said Section 22; thence East 14 1/3 rods to the County Road; thence in a Northwesterly direction along said county road to the place of beginning.

Also: beginning at a point on the Northwest corner of the NE 1/4 NE 1/4 of Section 27, Township 1 North, Range 13 East of the Willamette Meridian; thence South 24 rods; thence in a northwesterly direction to the Northwest corner of NW 1/4 NE 1/4 of said Section 27; thence East to the place of beginning.

SAVE AND EXCEPT THEREFROM: Beginning at a point 33 rods South of the Northwest corner of the SE 1/4 SE 1/4 of said Section 22; thence North to said Northwest corner of said SE 1/4 SE 1/4 of said Section 22; thence West 29 rods; thence in a Southeasterly direction along the County Road to the place of beginning; Also

SAVE AND EXCEPT THEREFROM: Beginning at the Northwest corner of the SW 1/4 SE 1/4, Section 22, T. 1 N., R. 13 E.W.M.; thence East 12 rods; thence South 80 rods; thence West 12 rods; thence North 80 rods to the place of beginning. Total amount of land conveyed by this deed, is 39 acres.

6-17770

RECEIVED BY OWRD
FEB 28 2014
SALEM, OR

RECEIVED BY OWRD

FEB 28 2014

SALEM, OR

The right to the use of the water for the purposes aforesaid is restricted to the lands or place of use herein described.

WITNESS the signature of the State Engineer, affixed

this 30th day of April, 19 51

CHAS. E. STRICKLITH

State Engineer

Recorded in State Record of Water Right Certificates, Volume 14, page 19601.

G-19778

STATE OF OREGON
COUNTY OF WASCO
CERTIFICATE OF WATER RIGHT

This Is to Certify, That THOMAS E. and YARJORIE M. TIBBETS, husband and wife, State of Oregon, has made proof of Route 1, The Dalles, Oregon, has made proof to the satisfaction of the STATE ENGINEER of Oregon, of a right to the use of the waters of Threemile Creek, tributary of Columbia River for the purpose of irrigation under Permit No. 18404 of the State Engineer, and that said right to the use of said waters has been perfected in accordance with the laws of Oregon; that the priority of the right hereby confirmed dates from August 17, 1948.

that the amount of water to which such right is entitled and hereby confirmed, for the purposes aforesaid, is limited to an amount actually beneficially used for said purposes, and shall not exceed 0.45 cubic foot per second,

or its equivalent in case of rotation, measured at the point of diversion from the stream. The point of diversion is located in the SE 1/4 SW 1/4, Section 22, Township 1 North, Range 13 East, W. M.

The amount of water used for irrigation, together with the amount secured under any other right existing for the same lands, shall be limited to one-sixtieth of one cubic foot per second per acre, or its equivalent for each acre irrigated and shall be further limited to a diversion of not to exceed 3 acre feet per acre for each acre irrigated during the irrigation season from March 1, to October 1, and shall be still further limited to a diversion of not to exceed 0.45 c.f.s.

and shall conform to such reasonable rotation system as may be ordered by the proper state officer.

A description of the place of use under the right hereby confirmed, and to which such right is appurtenant, is as follows:

- 8.9 acres in the E 1/2 NE 1/4 SW 1/4
- 13.2 acres in the E 1/2 SE 1/4 SW 1/4
- 4.8 acres in the W 1/2 NW 1/4 SE 1/4
- 7.3 acres in the W 1/2 SW 1/4 SE 1/4
- Section 22
- 0.2 acres in the NW 1/4 NW 1/4 NE 1/4
- Section 27
- Township 1 North, Range 13 East, W. M.

RECEIVED BY OWRD

FEB 28 2014

SALEM, OR

The right to the use of the water for the purposes aforesaid is restricted to the lands or place of use herein described.

WITNESS the signature of the State Engineer, affixed

this 2nd day of March, 19 56

LESLIE A. STANLEY State Engineer

Recorded in State Record of Water Right Certificates, Volume 15, page 21076.

6-17778

STATE OF OREGON
COUNTY OF WASCO
CERTIFICATE OF WATER RIGHT

This Is to Certify, That ROBERT E. SANDERS & ARTHUR E. SANDERS

of Route 1, The Dalles, State of Oregon, has made proof to the satisfaction of the STATE ENGINEER of Oregon, of a right to the use of the waters of Threemile Creek a tributary of Columbia River for the purpose of irrigation & supplemental irrigation under Permit No. 17642 of the State Engineer, and that said right to the use of said waters has been perfected in accordance with the laws of Oregon; that the priority of the right hereby confirmed dates from March 28, 1947

that the amount of water to which such right is entitled and hereby confirmed, for the purposes aforesaid, is limited to an amount actually beneficially used for said purposes, and shall not exceed 1.0 cubic feet per second,

or its equivalent in case of rotation, measured at the point of diversion from the stream. The point of diversion is located in the SE 1/4 NW 1/4, Section 22, Township 1 North, Range 13 East, W. M.

The amount of water used for irrigation, together with the amount secured under any other right existing for the same lands, shall be limited to one-sixtieth of one cubic foot per second per acre, or its equivalent for each acre irrigated and shall be further limited to a diversion of not to exceed 3 acre feet per acre for each acre irrigated during the irrigation season from March 1, to October 1, and shall be still further limited to a diversion of not to exceed 1.0 c.f.s., provided further that the quantity of water allowed under this right together with the quantity allowed under any other right existing for the same lands shall not exceed the limitation allowed herein,

and shall conform to such reasonable rotation system as may be ordered by the proper state officer.

A description of the place of use under the right hereby confirmed, and to which such right is appurtenant, is as follows:

NEW IRRIGATION
39.5 acres in NE 1/4 NW 1/4
31.4 acres in SE 1/4 NW 1/4

SUPPLEMENTAL IRRIGATION
0.6 acres in SE 1/4 NW 1/4
0.2 acres in NE 1/4 SW 1/4
1.8 acres in NW 1/4 SE 1/4

All in Section 22, T. 1 N., R. 13 E., W. M.

Land on which water is to be used is a part of that more explicitly described by appropriator as follows:

The East half of the Northwest quarter (E 1/2 NW 1/4) of Section 22, T. 1 N., R. 13 E., W.M. Save and except 1/4 acres and 80 rods, described as follows: Commencing at a point 23 rods West of the Northwest corner of the Southeast quarter of Section 22, T. 1 N., R. 13 E., W.M.; thence East 1/4 rods; thence South 22.75 rods; thence Northwesterly 1/6 rods; thence North 10 rods, to place of beginning.

Also beginning at the Southwest corner of the Northeast quarter of Section 22, T. 1 N., R. 13 E. W.M.; thence East 70 feet; thence N. 0° 30' E., 585 feet; thence N. 52° 30' W., 96 feet; thence South 642 feet to place of beginning. Also the following tract or parcel of land, bounded and described as follows: Commencing at a point 23 rods West of the Northwest corner of the Southeast quarter of Section 22, T. 1 N., R. 13 E. W.M.; thence East 1/4 rods; thence South 22.75 rods; thence Northwesterly 1/6 rods; thence North 10 rods to place of beginning.

RECEIVED BY OWRD

FEB 28 2014

SALEM, OR

G-7778

RECEIVED BY OWFD

FEB 28 2014

SALEM, OR

The right to the use of the water for the purposes aforesaid is restricted to the lands or place of use herein described.

WITNESS the signature of the State Engineer, affixed

this 30th day of April, 1951.

CHAS. E. STRICKLIN
State Engineer

Recorded in State Record of Water Right Certificates, Volume 14, page 19600.

G-17790

STATE OF OREGON

COUNTY OF WASCO

CERTIFICATE OF WATER RIGHT

This is to Certify, That C. E. Saunders

of Rt.#1, The Dalles, State of Oregon has a right to the use of

the waters of Three Mile Creek

for the purpose of Irrigation, Domestic, and Stock Water

and that said right has been confirmed by decree of the Circuit Court of the State of Oregon for Wasco County, and the said decree entered of record at Salem, in the Order Record of the STATE ENGINEER, in Volume 10 at page 46; that the priority of the right thereby confirmed dates from 1893

that the amount of water to which such right is entitled, for the purposes aforesaid, is limited to an amount actually beneficially used for said purposes, and shall not exceed one-sixtieth of a second-foot per acre of land irrigated, or a total of three acre-feet per acre during each irrigation season from March 1st to October 1st of each year.

A description of the lands irrigated under such right, and to which the water is appurtenant (or, if for other purposes, the place where such water is put to beneficial use), is as follows:

- 0.6 acre in SE 1/4;
 - 1.0 acres in NE 1/4;
 - 1.9 acres in NW 1/4;
- Sec. 22, Twp. 1 N., R. 15 E., W.M.

RECEIVED BY OWRD

FEB 28 2014

SALEM, OR

The right to the use of the water for irrigation purposes is restricted to the lands or place of use herein described.

WITNESS the signature of the State Engineer,

affixed this 1st day

of July, 1929.

W. H. JONES,

State Engineer.

Recorded in State Record of Water Right Certificates, Volume 8, page 7992.

G-7778

THIS MAP WAS PREPARED FOR
ASSESSMENT PURPOSE ONLY

SECTION 27 T.1N. R.13E. W.M.
WASCO COUNTY
1" = 400'

IN 13 27

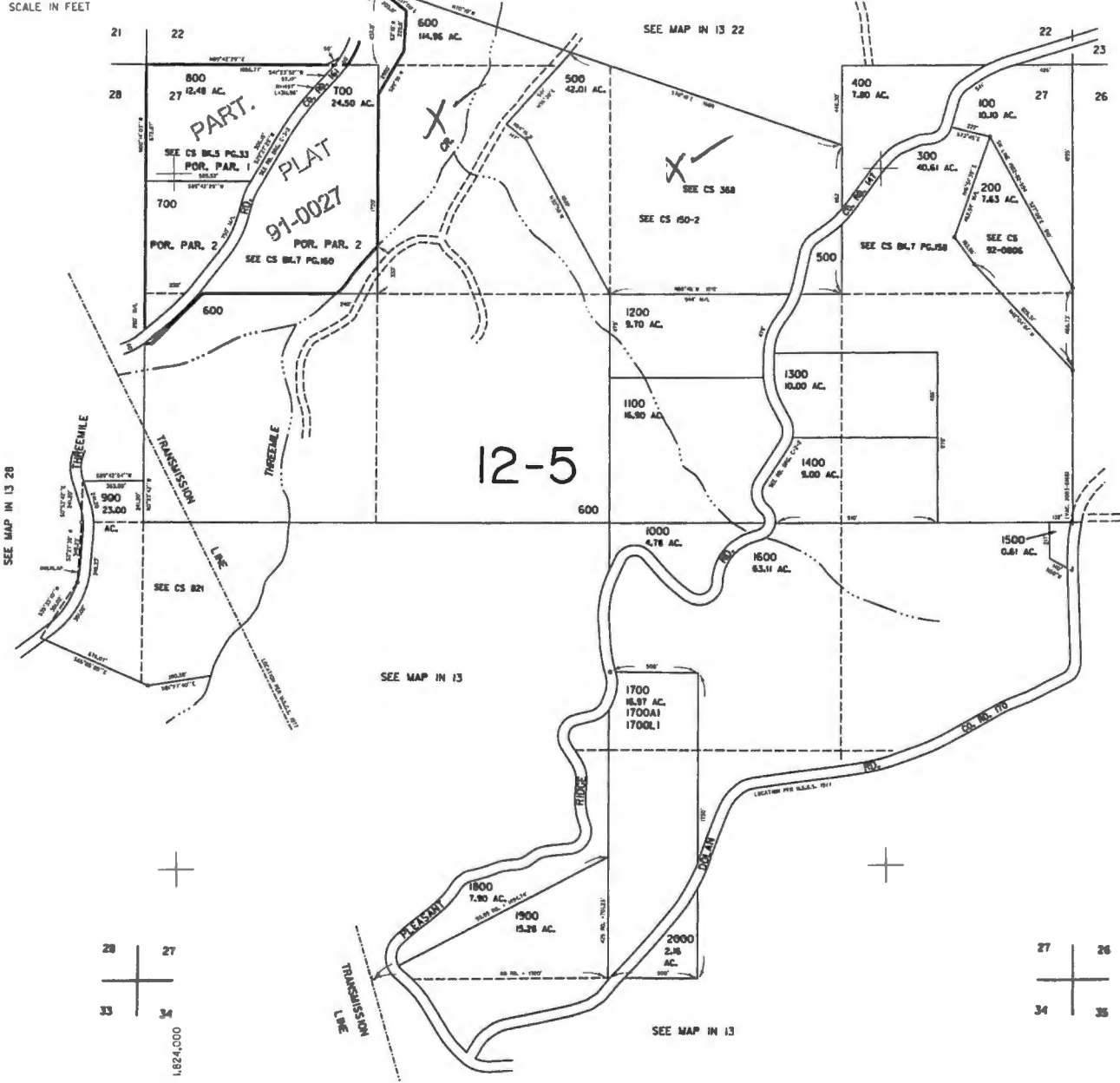
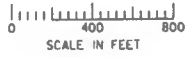

G-177778

SEE MAP IN 13 28

SEE MAP IN 13

SEE MAP IN 13

SEE MAP IN 13

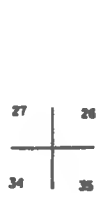
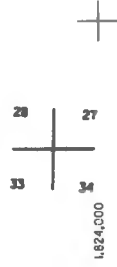

682,000

Revised
1/21/2005, 9C

IN 13 27

RECEIVED BY OWRD

FEB 28 2014

SALEM, OR

THIS MAP WAS PREPARED FOR ASSESSMENT PURPOSE ONLY



SECTION 22 T.1N. R.13E. W.M.
WASCO COUNTY
1" = 400'

01N13E22

CANCELLED:
400
600

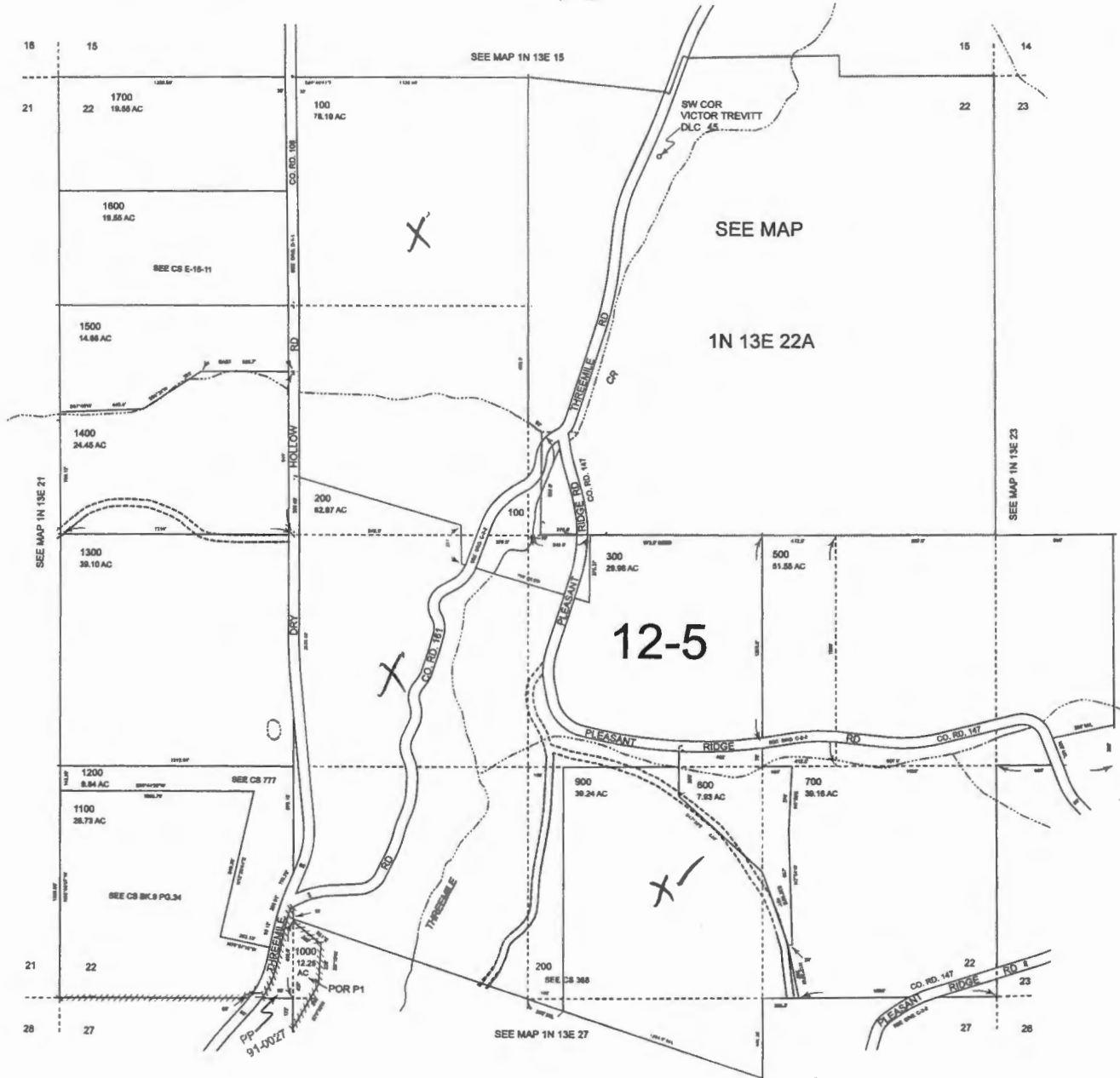

G-17778

RECEIVED BY OWRD

FEB 28 2014

SALEM, OR

Revised: DBJ
11/26/2012

01N13E22

G-1466

T. 1 N. R. 13 E. W. M.

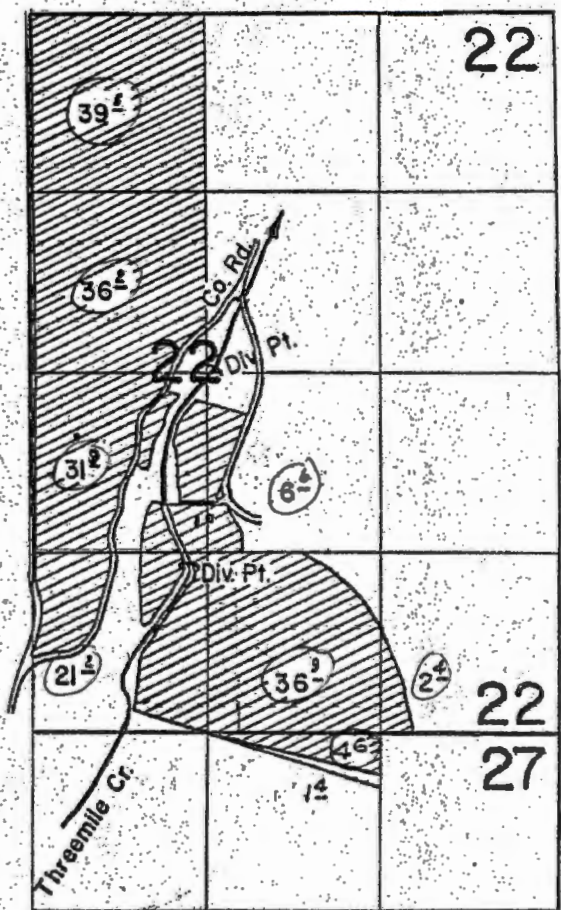
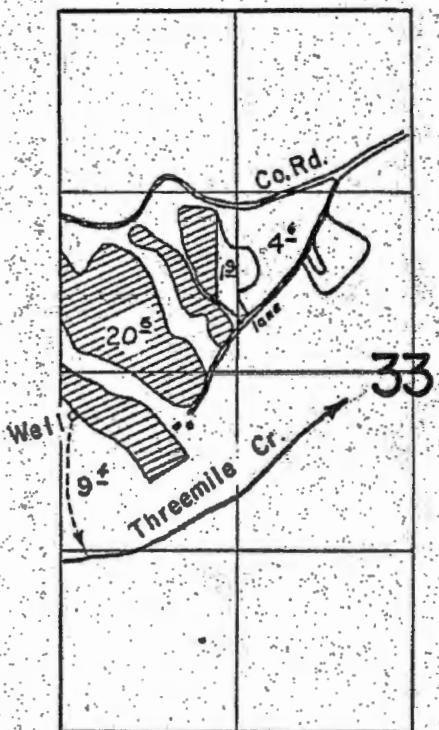

FINAL PROOF SURVEY UNDER

RECEIVED BY OWRD

FEB 28 2014

SALEM, OR

Application No. G-1600... Permit No. G-1466...
IN NAME OF

ROBERT E. & ARTHUR E. SANDERS

Surveyed April 8... 1963, by *Larry Gebusek*

CCJ-2F-2004 SF-15

G-17778

T. 1N. R. 13E. W.M.

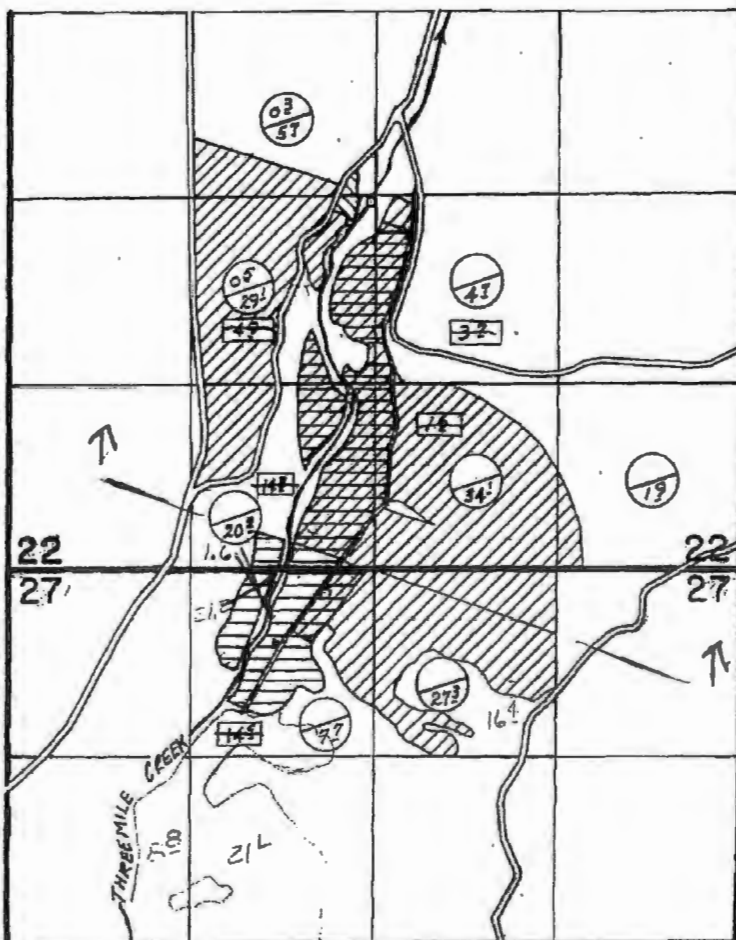

CREEK DIV. PT. LOC. 2590' N & 1350' W ; 1200' N & 1450' W. WELL LOC. 170' S & 1660' W - ALL FROM THE SE COR. 3 W/4 8 E/4 3 SEC. 22



○ PRIMARY WELL
 ○ SUPPLEMENTAL WELL
 □ X FROST PROTECTION NOT USED

FINAL PROOF SURVEY UNDER

G-8638 G-8294
 Application No. 57069 Permit No. 43517
 IN NAME OF

C. & F. ORCHARDS

Surveyed Nov. 28, 1983, by T. J. Paul

RECEIVED BY OWRD

FEB 28 2014

SALEM, OR

T. 1 N. R. 13 E. W. M.

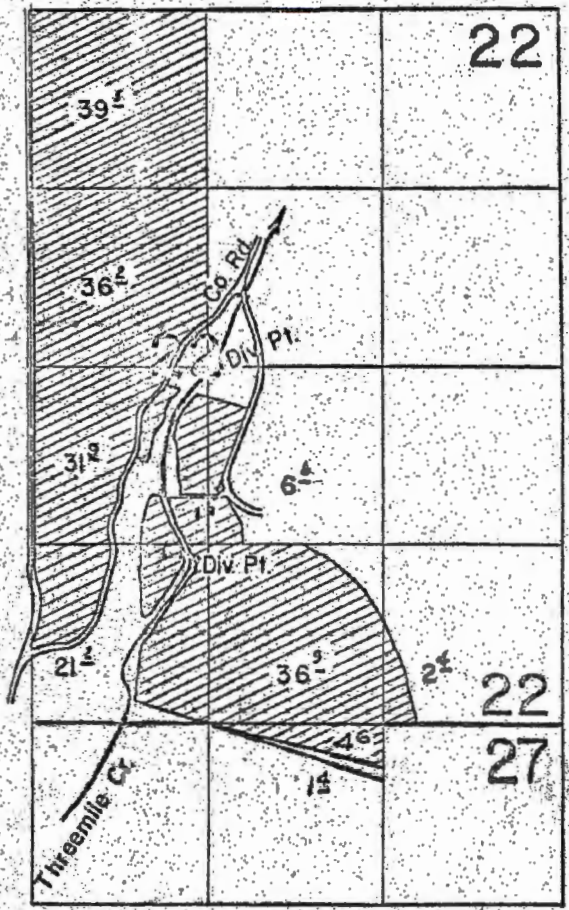
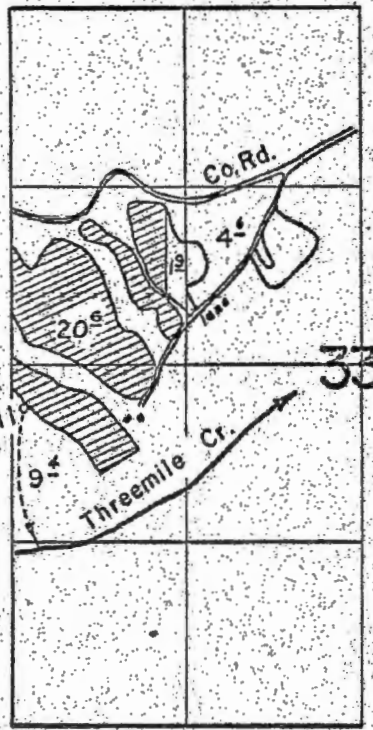

310' S. & 78' E. Well
from W/4 Cor
Sec. 35

Application No. G-7916
Permit No. G 8540

FINAL PROOF SURVEY
UNDER

RECEIVED
MAR 11 1977
WATER RESOURCES DEPT
SALEM, OREGON

Application No. ~~G-1600~~ Permit No. ~~G-1700~~
IN NAME OF

RECEIVED BY OWRD

ROBERT E. & ARTHUR E. SANDERS

FEB 28 2014

Surveyed April 8, 1963, by *Darryl J. Schuch*

SALEM, OR

G-1770

CCJ-2F-200 & 3F-15

T.1N., R.13E., W.M.

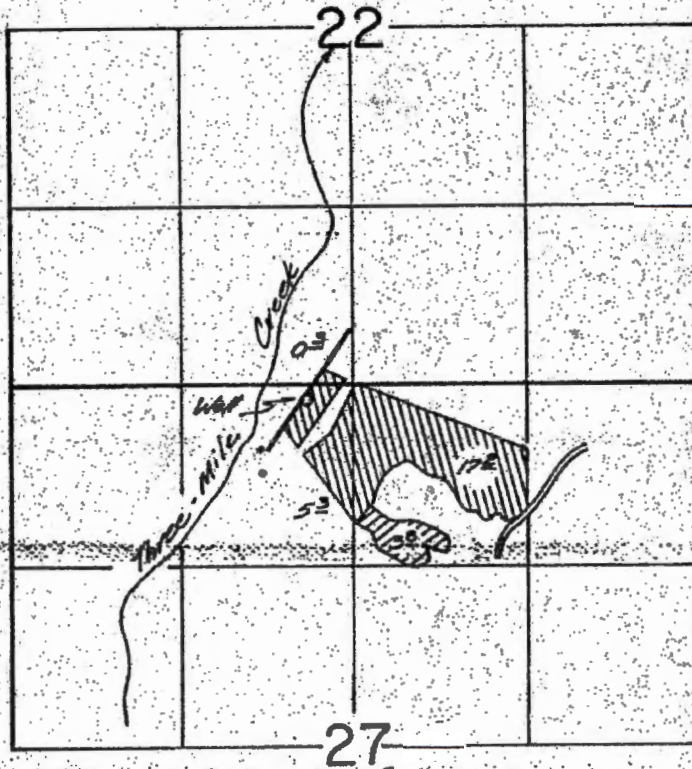

Well Loc. 110 A.S. & 370 H. W. from N. 1/2 Cor. Sec. 27

RECEIVED BY OWRD

FINAL PROOF SURVEY

UNDER

FEB 28 2014

SALEM, OR

Application No. 9-7184 Permit No. 9-6618

IN NAME OF

Betty L. Fortin, John L. & Karon Carter

Surveyed July 24, 1979 by Albin

G-11718

41065-572-104

64778

Application No. 53039
Permit No. 26133

SALEM, OR

ROBERT E. & ARTHUR E. SANDERS

FEB 28 2004

RECEIVED BY OWRD

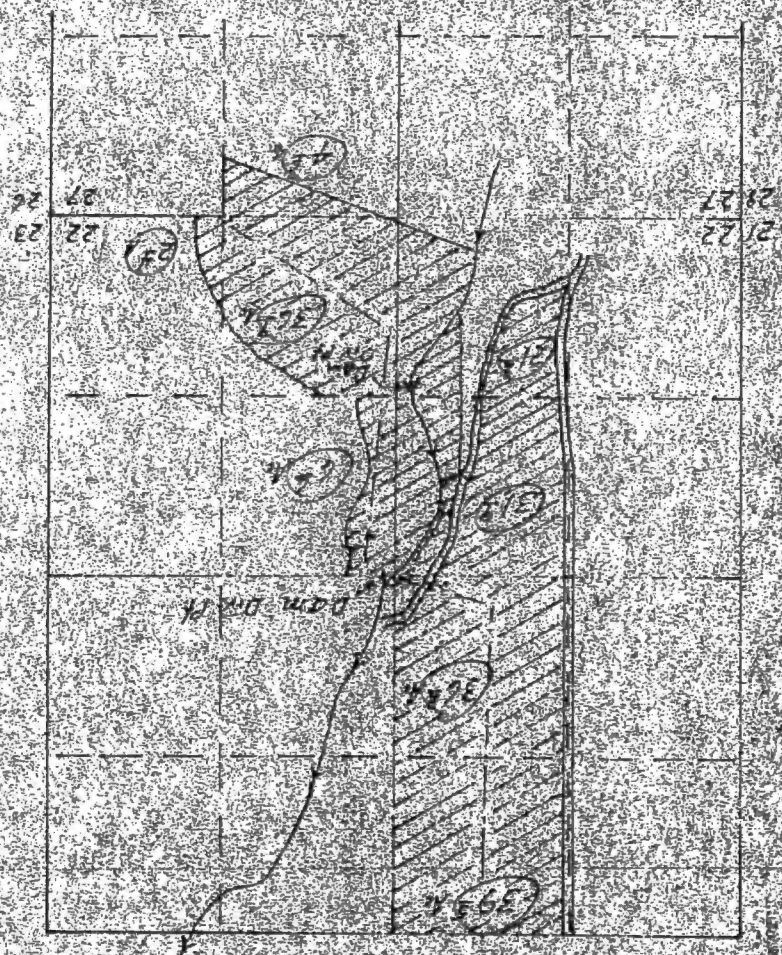

TIN RISE W.M.

26133

18780

T. 1 N. R. 13 E. W. M.

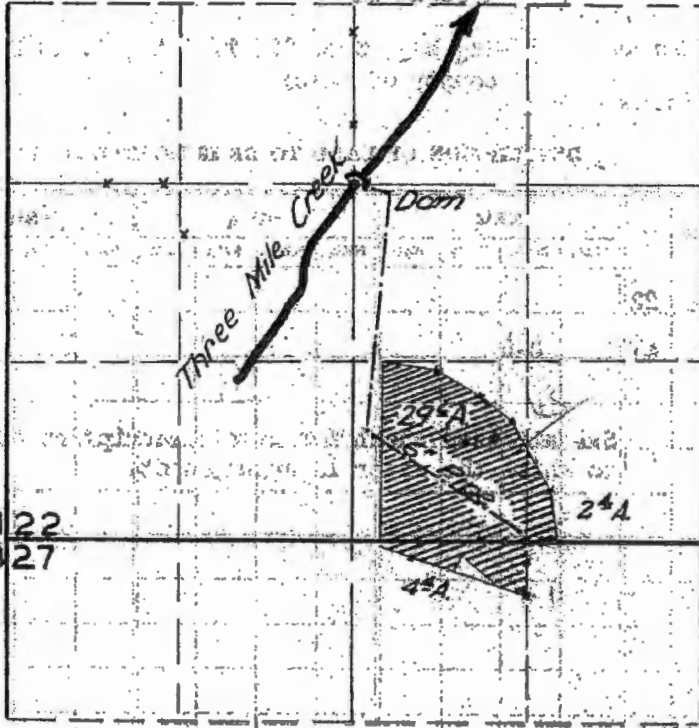

FINAL PROOF SURVEY UNDER

Application No. 23838 Permit No. 18780...

IN NAME OF

ROBERT E. SANDERS

Surveyed SEPT. 13 1950, by H.L. COFFMAN

RECEIVED BY OWFD

FEB 28 2014

SALEM, OR

1950 G

6-1778

T. R. W.M.



FINAL PROOF SURVEY

Surveyed ... 19 ... by ...

DW 10

G-778

SALEM, OR

T.1N.R.13E.W.M.

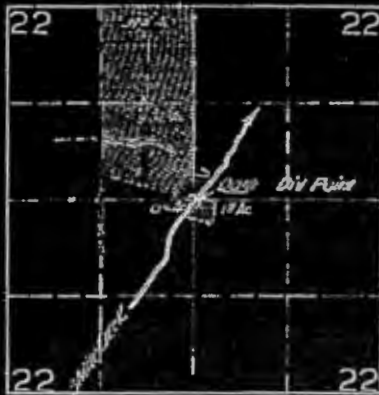

FINAL PROOF SURVEY
UNDER

Map No. 22378 Town No. 17642
IN NAME OF

ROBERT E. & ARTHUR E. SAUNDERS

Surveyed SEPT. 12, 1950, by H. L. COFFMAN

RECEIVED BY OWRD

FEB 28 2014

SALEM, OR

G-17778

13E

16

15

21

22

29-1954
0.9-1959
39-W-1927X

11-954
22-1959
10-W-1927X

10-1959
6-W-1927X

Concrete Post

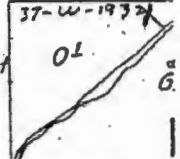

34-1960

0.4-1959 40-1959

10-1959
36.5-1959
Well

4-1959
A.E. Ande
Well
Pump
33-S-1961
36.5-W-1937

0.8-1959
26-1961
11.5-S-1941
20-W-1926X

0.25-1959
1-1944
10-1959
25.8-1961
2-W-1937
Well

Bracket & Son
20-W-1926X

20-1960

1.4-1944
1.2-1959
6.2-1960

20-W-1955

30-1960

39.5-1947
39.5-S-1959
39.5-S-W-1959X

8.4-1947
2.6-1948
O2
15-W-1944X

A. Hoffman
Well

40-1960

15-1960

0.6-1945
31.4-1947
0.6-S-1947
4.2-1950
36.2-S-1959
36.2-S-W-1959X

23-1947
14-1964X

19-W-1944X
W.W. Rowson
Well
11.3-1949
15.3-1967

25.6-1947
14-1949X

35-W-1955X

12-W-1955X

9-1947

1-1945
0.2-S-1947
8.9-1949
22.8-1950
31.9-S-1959
31.9-S-W-1959X

GE. Sanders
14-S-1947
1-S-1947
4.8-1949
6.6-1950
30-1959
6.6-W-1959

12.5-1961

13.2-1945
9-1950
21.2-S-1959
O2
21.2-S-W-1959X

7.3-1949
29.6-1949
36.9-S-1959
21.5-1959
36.9-S-W-1959

2.4-1949
2.4-S-1959
3.6-1959
2.4-S-W-59

34.5-1959 4-1959

38-W-1955X

13-W-1955X

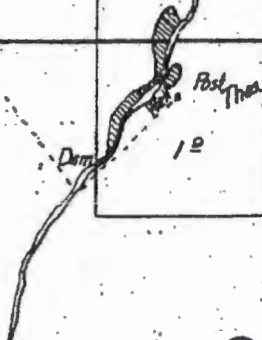

RECEIVED BY OWRD

FEB 28 2014

SALEM, OR

G-7778

Minimum Requirements Checklist

Minimum Requirements (OAR 690-310-0040, OAR 690-310-0050 & ORS 537.615)

Include this checklist with the application

Check that each of the following items is included. The application will be returned if all required items are not included. If you have questions, please call the Water Rights Customer Service Group at (503) 986-0900.

- SECTION 1: applicant information and signature
- SECTION 2: property ownership
- SECTION 3: well development
- SECTION 4: water use
- SECTION 5: water management
- SECTION 6: storage of groundwater in a reservoir
- SECTION 7: use of stored groundwater from the reservoir
- SECTION 8: project schedule
- SECTION 9: within a district
- SECTION 10: remarks

Attachments:

- Land Use Information Form with approval and signature (*must be an original*) or signed receipt
- Provide the legal description of: (1) the property from which the water is to be diverted, (2) any property crossed by the proposed ditch, canal or other work, and (3) any property on which the water is to be used as depicted on the map. Example: A copy of the deed, land sales contract or title insurance policy.
- Fees - Amount enclosed: \$1900
See the Department's Fee Schedule at www.oregon.gov/owrd or call (503) 986-0900.

Provide a map and check that each of the following items is included:

- Permanent quality and drawn in ink
- Even map scale not less than 4" = 1 mile (example: 1" = 400 ft, 1" = 1320 ft, etc.)
- North Directional Symbol
- Township, Range, Section, Quarter/Quarter, Tax Lots
- Reference corner on map
- Location of each well, and/or dam if applicable, by reference to a recognized public land survey corner (distances north/south and east/west). Each well must be identified by a unique name and/or number.
- Indicate the area of use by Quarter/Quarter and tax lot clearly identified
- Number of acres per Quarter/Quarter and hatching to indicate area of use if for primary irrigation, supplemental irrigation, or nursery
- Location of main canals, ditches, pipelines or flumes (if well is outside of the area of use)
- Other _____ *G-7778*

RECEIVED BY OWRD

FEB 28 2014

SALEM, OR



Water Resources Department

Apply for a Permit to Appropriate Ground Water and/or Store Ground Water

Today's Date: Thursday, January 02, 2014

Base Application Fee for use of Ground, Surface and optionally Stored Water.		\$1,150.00
Number of proposed cubic feet per second (cfs) to be appropriated. (1 cfs = 448.83 gallons per minute)	1	\$300.00
Number of proposed Use's for the appropriated water. (i.e. Irrigation, Supplemental Irrigation, Pond Maintenance, Industrial, Commercial, etc) *	1	
Number of proposed Ground Water points of appropriation. (i.e. number of wells) (include all injection wells, if applicable) **	1	
Number of Acre Feet to be stored in a reservoir/pond from Ground Water.	0	
Number of Acre Feet to be appropriated from reservoir/pond (Only Applies to reservoir/pond constructed under Ground Water Application)	0	
Number of reservoirs.	0	
Permit Recording Fee. ***		\$450.00
* the 1st Water Use is included in the base cost. ** the 1st Ground Water point of appropriation is included in the base cost. *** the Permit Recording Fee is not required when the application is submitted but, must be paid before a permit will be issued. It is fully refundable if a permit is not issued. If the recording fee is not paid prior to issuance of the Final Order, permit issuance will be delayed.	<input type="button" value="Recalculate"/>	
Estimated cost of Permit Application		\$1,900.00

[Return to Fee Calculator Options page](#)

[OWRD Fee Schedule](#)

Fee Calculator Version B20130709

RECEIVED BY OWRD

FEB 28 2014

SALEM, OR

G-17778



LETTER OF TRANSMITTAL

TO: Oregon Water Resources Department
 725 Summer Street NE, Suite A
 Salem, Oregon 97301-2430

Date	2/27/2014	Work Order #	13699
Attention			
RE:			
Groundwater Application			

ENCLOSED ARE THE FOLLOWING:

QUANTITY	DESCRIPTION
1	(21 pgs) GROUNDWATER APPLICATION
1	(24 pgs) LIST OF ASSOCIATED WATER RIGHTS
1	8-1/2" x 14" color print—GROUNDWATER APPLICATION MAP
1	\$1,900 FEE (C & F Orchards Check #10005)

THESE ARE TRANSMITTED (as checked below)

- | | | |
|--|--|--|
| <input checked="" type="checkbox"/> For approval | <input type="checkbox"/> As requested | <input checked="" type="checkbox"/> Filing/Recording |
| <input type="checkbox"/> For your use | <input type="checkbox"/> Approved as noted | <input type="checkbox"/> For your review & comment |

CHARGES

Remarks: <div style="text-align: center;"> <p>RECEIVED BY OWRD</p> <p>FEB 28 2014</p> <p>SALEM, OR</p> </div>	SF Blueline	
	SF Mylar	
	Xerox	
	Tube, Mailer, Etc.	
	P & H	
	TOTAL	

PICKED UP BY:
 DELIVERED BY:
 COPY TO: John Carter w/ enclosures

BY: Larry M. Toll, CWRE

If enclosures are not as noted, please notify us at once.

G-1-778

WATER RESOURCES DEPARTMENT

725 Summer St. N.E. Ste. A
SALEM, OR 97301-4172

(503) 986-0900 / (503) 986-0904 (fax)

RECEIPT # 111253

INVOICE # _____

RECEIVED FROM: C & F Orchards

APPLICATION G-17778

BY: _____

PERMIT _____

TRANSFER _____

CASH: CHECK:# _____ OTHER: (IDENTIFY) _____

TOTAL REC'D \$ 1900.00

1083 TREASURY 4170 WRD MISC CASH ACCT

0407 COPIES \$ _____

OTHER: (IDENTIFY) _____ \$ _____

0243 I/S Lease _____ 0244 Muni Water Mgmt. Plan _____ 0245 Cons. Water _____

4270 WRD OPERATING ACCT

MISCELLANEOUS

46111

0407 COPY & TAPE FEES \$ _____

0410 RESEARCH FEES \$ _____

0408 MISC REVENUE: (IDENTIFY) _____ \$ _____

TC162 DEPOSIT LIAB. (IDENTIFY) _____ \$ _____

0240 EXTENSION OF TIME \$ _____

WATER RIGHTS:

0201 SURFACE WATER \$ _____

0203 GROUND WATER \$ 1450.00

0205 TRANSFER \$ _____

WELL CONSTRUCTION

0218 WELL DRILL CONSTRUCTOR \$ _____

LANDOWNER'S PERMIT

OTHER (IDENTIFY) _____ \$ _____

EXAM FEE	
\$	0202
\$ <u>1450.00</u>	0204
\$	
EXAM FEE	
\$	0219
	0220

RECORD FEE	
\$	
\$ <u>450.00</u>	

LICENSE FEE	
\$	
\$	

0536 TREASURY 0437 WELL CONST. START FEE

0211 WELL CONST START FEE \$ _____ CARD # _____

0210 MONITORING WELLS \$ _____ CARD # _____

OTHER (IDENTIFY) _____

0607 TREASURY 0467 HYDRO ACTIVITY LIC NUMBER

0233 POWER LICENSE FEE (FW/WRD) \$ _____

0231 HYDRO LICENSE FEE (FW/WRD) \$ _____

HYDRO APPLICATION \$ _____

TREASURY OTHER / RDX

FUND _____ TITLE _____

OBJ. CODE _____ VENDOR # _____

DESCRIPTION _____ \$ _____

RECEIPT: 111253

DATED: 2-28-14 BY: Amel Sysein