

Application No. 1806

Permit No. 988

Certificate No. 931

Name Alfred Doerner

By

Address Wilderville, Ore.

Date filed

Action suspended until

Returned to applicant

Date completed

Date of approval

CONSTRUCTION

Date for beginning

Date for completion

Extended to

Date for application of water

Extended to

PROSECUTION OF WORK

Form "A" filed

Form "B" filed

Form "C" filed

FINAL PROOF

Blank mailed

Proof received

Date certificate issued

Receipt for recording fee No.

Stream Index, Page No.

Application Record, Book No.

FEES PAID

Date	Amount	Receipt No.
Total		

FEES REFUNDED

Date	Amount	Check No.

ASSIGNMENTS

Date	To whom	Address	Volume	Page

REMARKS

priority date 10/28/1911

FOR 2000

DATE MAY 04-4 TIME 9 P.M.

FROM NORM DAFT

FIRM _____

PHONE (908) - NUMBER _____ EXTENSION _____

FAX _____

MOBILE _____ AREA CODE _____ NUMBER _____ TIME TO CALL _____

TELEPHONED	<input checked="" type="checkbox"/>	PLEASE CALL	<input checked="" type="checkbox"/>
RETURNED YOUR CALL		WILL CALL AGAIN	
CAME TO SEE YOU		RUSH	
WANTS TO SEE YOU		SPECIAL ATTENTION	
WAITING TO SEE YOU		HOLDING LINE	

MESSAGE 37 A

GRAVITS

MASS

S 1806

11 SURF. 11

PERMIT # 988

SIGNED _____

FORM 4007
Tops MADE IN U.S.A.

MESSAGE

Denver, May 29/15.

State Water Board,
Salem, Oregon,
Dear Sirs,

In reply to yours of Apr. 22nd,

I enclose herewith blank out me, filled out as requested & witnessed by parties who are as familiar with the land as I am myself - I intended to live on the property but was obliged to remain my position in Denver so that I could send one of my sons to the Oregon Agricultural College from which he will graduate in 1916 & go on the place. I have had considerable trouble with my tenants who failed to carry out the terms of their lease which obliged them to clear the whole tract & put it under cultivation. In view of the fact that there is no one below my property who could possibly use the water from State Creek, & all the water that can be used above me, has already been appropriated, & that I am doing nothing for the right to use the overflow & water under the bed of the creek, I hope that under the circumstances a water right certificate will be granted me - I am about to lease the place to a party who will be obliged to finish clearing (about 3 1/2 acres) & put all into alfalfa & clover.

Enclose \$1.00 for recording fee.

Very Truly Yours
Orest H. Doremus

of Colorado National Co
As a record of my family history for Oregon, Wash. & family have been in place on Midway since 1838 & as family are settled in Grants Pass, Ore from Dan

Division No. 1

Permit No. 988

County of Josephine

Application No. 1802

Proof of Appropriation of Water

(In accordance with the provisions of Chapter 216, Laws of Oregon for 1909, and the regulations of the State Water Board thereunder.)

From Slates Creek

Tribuary of

Applegate river

1. Name Alfred Steiner

2. Postoffice address Wilderville, Oregon

3. For what purpose is water used? Irrigation

4. Did you begin the actual construction of the Steiner pumping plant Ditch, (or other distributing works described in said permit), on or before Feb. 8, 1913 ?

yes

5. Give the date of completion of such construction work April 1913

6. When was all the water completely applied to the proposed use?

7. The description of land given below corresponds to that found in your permit covering land to be irrigated, or if for other purposes, the place of use. In the blank column on the right, headed "No. acres actually irrigated," fill in the number of acres you have irrigated in each of the tracts described.

Tp.	Rs.	Sec.	Forty-acre Tract	No. Acres Described in Permit	No. Acres Actually Irrigated
27 S	6 R	6	SW 1/4 NW 1/4	37	9
			0.12 ac ft		

8. During what months is water beneficially used? from May to September

9. State the character of the soil and kind of crops raised red clayey soil
r some creek bottom corn. and garden truck
10. Does the accompanying blue print of the map filed with your permit show correctly the loca-
tion of diverting works and area of land where water is used? yes
location is to run along creek (fall runs) by creek

11. If not, state wherein such map is in error.....
.....
12. If the dimensions of your ditch or dam do not correspond to those described in your permit,
state what changes have been made, giving dimensions of ditch (or other distributing
works) X

13. If water is used for power, mining, domestic, municipal, storage, manufacturing, or any
other purpose than irrigation, give the extent and method of such use.
X
.....
.....

STATE OF ~~OREGON~~, Colorado
County of Archibald } ss.

I, Alfred H. Joerner, being first duly sworn,
depose and say that I have read the above and foregoing proof of appropriation of water; that I
know the contents thereof; and that the facts therein stated are true.

IN WITNESS WHEREOF, I have hereunto set my hand this 29th day
of May, 1915.
Alfred H. Joerner

Subscribed and sworn to before me this 29th day of May, 1915.

(Notarial Seal) My Commission Expires January 18, 1917
Notary Public for Oregon:
Wm. McWhiteman
My commission expires

AFFIDAVIT OF WITNESSES

We, Kate K. Maaten and Sam G. Harris,
of Josephine County, Ore., being first duly sworn, depose and say that
we are well acquainted with the facts and conditions set forth in the foregoing statement relative
to proof of appropriation of water under Permit No. 988; that we and each of us have
been over and upon each tract described in said proof and from such personal inspection, have
knowledge that all necessary ditches, dams and other diversion and distributing works have been
constructed, and water used as stated therein; that we have carefully read such proof of appropria-
tion, and that each and every statement contained therein is true to the best of our knowledge
and belief.

Kate K. Maaten
Sam G. Harris

Subscribed and sworn to before me this 22^d day of May, 1915.

(Notarial Seal) Lo. A. Harris
Notary Public for Oregon.

My Commission
expires May 21, 1910.

REPORT AND RECOMMENDATIONS TO STATE WATER BOARD
By Representative Taking Proof.

.....
.....
.....
.....
.....
.....
.....
.....

OFFICE OF STATE WATER BOARD
RECEIVED

JUN 1 1915.

SALEM, - OREGON.

\$1⁰⁰

#181a

STATE OF OREGON
OFFICE OF THE
STATE ENGINEER

JOHN H. LEWIS, STATE ENGINEER
PRESIDENT OF THE BOARD OF CONTROL
SECRETARY OF THE DESERT LAND BOARD
PERCY A. CUPPER
ASSISTANT STATE ENGINEER

SALEM, OREGON Feb. 8, 1912.

Mr. Alfred Doerner,

Wilderwille, Oregon.

Dear Sir:

I enclose herewith Application No 1806, by yourself, being Permit No. 988, which has been approved and recorded in this office. I am also enclosing one blue print map. It is not necessary to record this in your county, or to publish notice of its issuance. This permit is not a water right, but is, in a way, a contract between you and the State. It should be held by the owner of the right, and not disposed of in making final proof on desert land, or for any other purpose.

You should make annual proof under this permit upon the forms attached hereto. Within the time as limited by the State Engineer for the beginning of construction, for completion, and for the application of water to beneficial use, you should fill out the proper blank, detach, and mail to the Secretary, Board of Control, Salem, Oregon. If more than one year is allowed for completion of construction you should give on the proper blank a detailed description of the work performed each year so that the Board may judge as to whether or not the law is being complied with as to the prosecution of work with reasonable diligence.

Final proof will be taken by the Board, through the proper division superintendent, as soon as possible after the expiration of time for the complete application of water to beneficial use, or any extension thereof. The Board of Control will thereafter issue a "Certificate of Water Right" to be recorded with the county clerk of the proper county, which to your water title will correspond to a patent from the United States as foundation for your land title.

Should it be impossible for you to complete the work or to put the water to beneficial use before the expiration of the time fixed in the permit, you should, if you have good reasons for so doing, apply to the State Engineer for an extension of time. All such requests must be received before the date of expiration, otherwise you will have to re-file and lose something in priority by your neglect. No extension of time can be granted for the beginning of work, nor in any case where request is made after the expiration of the time limit as fixed in the permit.

Any assignment of this permit should be made in writing and recorded in the State Engineer's office at Salem. The assignee should make all proofs required after date of assignment.

Water belongs to the land it irrigates and not to the ditch, or ditch owner. The transfer of land will carry with it the water appurtenant thereto.

Failure to fill out and mail the annual proofs required by the Board may jeopardise your rights under this permit and result in its cancellation after proper notice, as the law provides that proof must be made "to the satisfaction of the Board of Control".

Respectfully yours,

John H. Lewis,

State Engineer.

RECEIVED

OCT 28 1911

17 - 0000

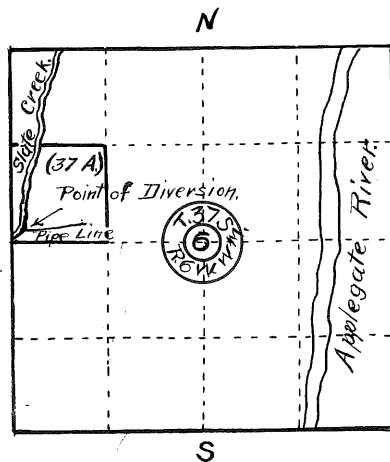

Application No. 1806
Permit No. 988

CERTIFICATE of SURVEYOR.

I, Fred Mensch of Grants Pass, Oreg. do hereby certify that this map was made from notes taken during an actual survey made by me on March ninth, 1910, and that it correctly represents the works described in the accompanying application, together with the location of streams and other ditches in the immediate vicinity, and has written thereon the area in each smallest legal subdivision which it is proposed to irrigate.

Fred Mensch Surveyor

The point of diversion is 5 rods N. and 5 rods E. of S.W. corner of N.W. 1/4 of sec. 6. T. 37 S. R. 6 W. Pipe runs thence E 50 rods.

Oregon Water Resources Department



State of Oregon
 Water Resources Department
 158 12th Street NE, Salem, OR 97310
 (800)624-3199 • (503)378-8455
 www.wrd.state.or.us

Fax Transmittal

TO: NORM D
 FAX: DIRECT DATE: TH 4-13-2000 PAGES: 4
 FROM: RESEARCH DIV 201
 COMMENTS: _____

PERMIT 988
OLD MAPS

FOR 2000
 DATE TUES 4-4 TIME AM P.M.
 FROM NORM DAFT
 FIRM _____
 PHONE (AREA CODE) _____ NUMBER _____ EXTENSION _____
 FAX
 MOBILE AREA CODE _____ NUMBER _____ TIME TO CALL _____

TELEPHONED	<input checked="" type="checkbox"/>	PLEASE CALL	<input checked="" type="checkbox"/>
RETURNED YOUR CALL	<input type="checkbox"/>	WILL CALL AGAIN	<input type="checkbox"/>
CAME TO SEE YOU	<input type="checkbox"/>	RUSH	<input type="checkbox"/>
WANTS TO SEE YOU	<input type="checkbox"/>	SPECIAL ATTENTION	<input type="checkbox"/>
WAITING TO SEE YOU	<input type="checkbox"/>	HOLDING LINE	<input type="checkbox"/>

MESSAGE 37 A
GRANTS
PASS
S 1806
"SURF."
PERMIT # 988

SIGNED _____

ive Services
 /Fiscal

velopment

anagement
 isions

nical Services
 it

30

Water Rights & Adjudications
 Water Rights Information

- Adjudications
- Hydroelectric
- Certificates/Final Proofs
- Hearings/Contested Cases

Northwest Region

- District 16 Watermaster
- Transfers

FAX: 503-378-6203

MESSAGE

3 (1)

North

Strip
land

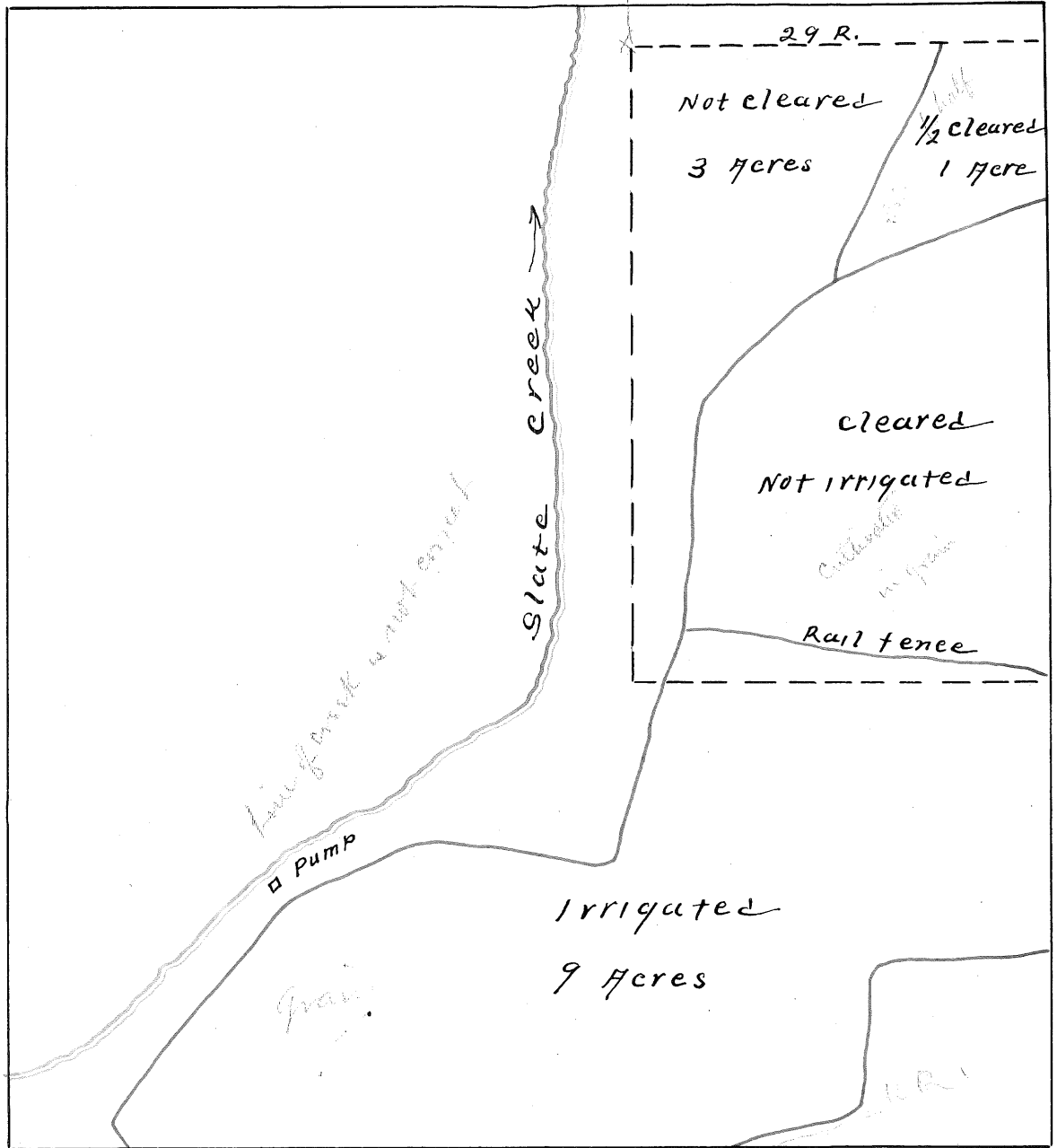

SW. 1/4 NW. 1/4 Sec. 6 T. 37 S. R. 6 W

Grants Pass, Oregon April 26/13

Board of Control,
Salem, Oregon.

Dear Sirs,

Referring to the enclosed
letter received from the State Engineer,
I desire to state that the application
for water was made thru my
son Henry, who is away at
college & not knowing if he
filled out & signed Form A & sent
same to you, I herewith enclose
both Forms A & B duly filled out
& signed -

Very truly, Yours

Alfred Doerner

W. E. G. Harris Esq

Box 752

Grants Pass,

Oregon -

RECEIVED
BOARD OF CONTROL
SALEM, OREGON
APR 28 1913

NOTICE OF COMPLETION OF CONSTRUCTION

Permit No. 988
Application No. 1806

I, Alfred Doerner, holder of Application No. 1806, being
Permit No. 988, issued by the State Engineer of the State of
Oregon for the appropriation of 1/2 second feet of the waters of Slate Creek, Josephine Co.
in accordance with the tenor of such permit and the limitations endorsed thereon by the State Engi-
neer, have completed the construction of the works described therein for the application of water to
a beneficial use on the 20th day of April, 1913, being within the time limitation as
fixed in said permit for the completion of construction work.

Remarks: Pumping Plant installed - Capacity 200-225 Galls per minute.
If the works have a less capacity than as described in the permit, or you have definitely abandoned your

plan of irrigating any of the lands described in your permit, you should so state in order that our records may not be
unnecessarily encumbered.

IN WITNESS WHEREOF, I have hereunto set my hand this 26th day of April 1913.
% Colorado Nat'l Bank Alfred Doerner
Denver, Colo. (Signature of Applicant.)
(Present Address)

Fill out, detach, and mail to the Secretary, Board of Control, Salem, Oregon. Form D should be used in reporting
progress of work if more than one year has been allowed for completion.

2-8-13
2-8-14
2-8-15

NOTICE OF BEGINNING OF CONSTRUCTION

Permit No. 988
Application No. 1806

I, Alfred Doerner, the holder of Application No. 1806, being
Permit No. 988, issued by the State Engineer of the State of
Oregon for the appropriation of 1/2 second feet of the waters of Slate Creek, Josephine Co.
in accordance with the tenor of such permit and the limitations endorsed thereon by the State Engi-
neer, began the actual construction of the works described thereon by the application of water to a
beneficial use on the 18th day of Nov. 1912, being within the time limitation as fixed
in said permit for the beginning of construction work.

Had the land surveyed & a suitable location
The appropriator should state the manner of beginning construction work, number of men and teams employed, the
selected for the installation of a pumping plant.
amount of work completed up to the date of this statement, and any additional information which may tend to show the
beginning of work in good faith.

IN WITNESS WHEREOF, I have hereunto set my hand this 26th day of April 1913.
% Colorado Nat'l Bank Alfred Doerner
Denver, Colo. (Signature of Applicant.)
(Present Address)

Fill out, detach, and mail to the Secretary, Board of Control, Salem, Oregon.

NOTICE OF COMPLETE APPLICATION OF WATER TO A BENEFICIAL USE

Permit No. 988

Application No. 1806

I, Alfred Doerner, the holder of Application No. 1806, being
 Permit No. 988, issued by the State Engineer of the State of
 Oregon for the appropriation of 1/2 second feet of the waters of Slate Creek
 in accordance with the tenor of such permit and the limitations endorsed thereon by the State Engi-
 neer, have completely applied the water to a beneficial use, on the 1st day of February 1915
 being the time limitation as fixed in said permit for the complete application of water to a beneficial
 use.

Remarks:

If all of the water granted in the permit had not been fully applied to beneficial use, you should so state.
 so that subsequent appropriators may have notice.

IN WITNESS WHEREOF, I have hereunto set my hand this 1st day of Feb 1915.

Grant Pass, Or to E.G. Harris

(Present Address)

Box 752

Alfred Doerner

(Signature of Applicant.)

Fill out, detach, and mail to the Secretary, Board of Control, Salem, Oregon.

Secy, Board of Control

Salem, Or

GrandPass Or

Feb 5/15

OFFICE OF STATE WATER BOARD

RECEIVED

FEB 8 1915.

P.O. Box 752

SALEM,

OREGON.

Dear Sir:

Mr. Dorrner has requested me to fill out and forward to you the enclosed notice of complete application of water. I am unable to give exact date, but the pumping plant was installed in May 1913 and the water applied to the land the same season & also the following season. Practically all the acreage called for in the application has been under cultivation - Enclosed is receipted bill for the pumping plant. Kindly return it when you reply. - If any further information is wanted let me know & I will endeavor to supply it.

Application # 1806

Permit # 288

Yours truly

Edw. Harris

Agt for Alfred Dorrner

February 8, 1915.

Mr. Edw. A. Harris,

Grants Pass, Oregon.

Dear Sir,-

Notice of complete application of water to beneficial use under Permit No. 988, of Alfred Doerner, has been received and filed in this office.

In due course proof of appropriation of water will be taken by the State Water Board, and final water right certificate issued thereafter in accordance with such proof.

Very respectfully,

Secretary.

June 1, 1915.

Alfred Doerner,

Wilderville, Oregon.

Dear Sir:-

Proof of appropriation of water under your permit No. 998, together with the \$1.00 recording fee has been received and filed in this office. This proof appears to be in proper form and will be submitted to the Board at its next meeting for approval and issuance of certificate. Certificate when issued will be forwarded to the County Clerk of Josephine County for recording, after which it will be mailed to you.

Very respectfully,

Assistant Secretary.

1806
4/19/12
Grant's Pass, April 23/12.
J. H. Lewis Esq
Salem, Oregon
Dear Sir

About a year ago
my son Henry, either under his own
name or mine, filed a water-right
on "Slate Creek" for the
S.W. 1/4 of the N.W. 1/4 of Sec. 6 T37 S. range
6 West of Willamette Meridian,
Josephine Co.

I have installed a complete
pumping plant & desire to have
same recorded -

Please let me know if all the
conditions have been complied
with - An early answer will
be appreciated as I expect to
return to Denver next week.

Very Truly Yours
Alfred Doerner

Go C. G. Harris Esq.
Box 752
Grant's Pass,
Oregon -

181a

January 31, 1912.

Mr. Alfred Doerner,

Wilderville, Oregon.

Dear Sir:

Enclosed herewith please find my official receipt for \$5.55 which amount, was transmitted by your letter of the 29th inst., to be applied as fees on your application No. 1806. This application is now subject to approval and permit will be forwarded you after being recorded.

Very respectfully,

Percy A. Cupper.

Acting State Engineer.

K

Wilderville, Oregon

1806

January 29, 1912.

Mr. John H. Lewis,
Salem, Oregon.

RECEIVED
JAN 31 1912
WILDERVILLE
OREG.

Dear Sir: #181a
Your favor of January
26th at hand. Enclosed you
will find an order for \$5.55,
the amount due on application
No. 1806.

Yours truly
Alfred Doerner.

181a

January 26, 1912.

Mr. Alfred Doerner,

Wilderville, Oregon.

Dear Sir:

On October 28th you were notified that additional fees, amounting to \$5.55 were due on your application No. 1806. You have overlooked transmitting this amount and I trust that it will now have your immediate attention. It will be necessary to return your application for completion unless this amount is transmitted.

Very respectfully,

John H. Lewis.

State Engineer.

PAC/W

181a

October 28, 1911.

Mr. Alfred Doerner,
Wilderville, Oregon.

Dear Sir,-

I beg to acknowledge receipt of \$3.00, together with your application for permit to appropriate water No. 1806, also blue print and tracing.

The total fees on your application will amount to \$8.55 or \$5.55 in addition to the \$3.00 already received.

Upon receipt of this amount, your application will be taken up at as early a date as possible, and you will be further advised.

Very respectfully,

Percy A. Copper
Acting State Engineer.

PAC/MI

Application 1806.

181 a

April 24, 1913.

Mr. Alfred Doerner,

Box 752,

Grants Pass, Oregon.

Dear Sir:

I am in receipt of your inquiry of the 23rd inst., relative to application 1806, permit No. 988. This application was approved February 8th, 1912 and according to the terms of the permit, actual construction work should have commenced on or before February 8th, 1913 be completed on or before February 8, 1914 and water completely applied to the proposed use on or before February 8th, 1915. You should file with the Secretary of the Board of Control notice of beginning actual construction work, a blank for which is inclosed. If the works are completed, notice of completion of construction work, form B, should also be filed. After the water has been completely applied to a beneficial use an inspection will be made by the superintendent of this division and a water right certificate issued.

Very respectfully,

John H. Lewis,

State Engineer.

PAC-W
Enc.

1806

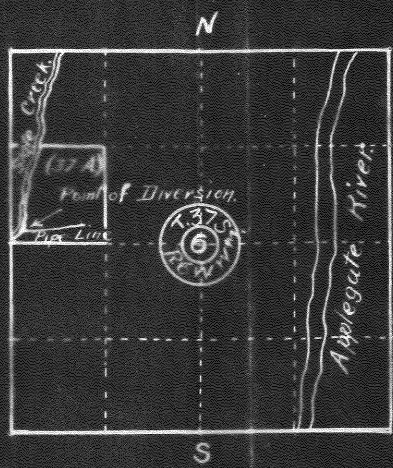

Application No. 1806
Permit No. 988

CERTIFICATE of SURVEYOR.

I, *Fred Mensch* of Grants Pass, Oreg. do hereby certify that this map was made from notes taken during an actual survey made by me on March ninth, 1910, and that it correctly represents the works described in the accompanying application, together with the location of streams and other ditches in the immediate vicinity, and has written thereon the area in each smallest legal subdivision which it is proposed to irrigate.

Fred Mensch Surveyor

The point of diversion is 5 rods N. and 5 rods E. of S.W. corner of N.W. 1/4 of sec. 6. T. 37 S. R. 6 W. Pipe runs thence E 50 rods.