

Reservoir Locations:

- #1 Willow Creek Reservoir - Center of Dam:
1270' S, 30' W of NE Cor of Sec 5
- #2 Upper Reservoir - Center of Dam:
700' N, 1580' W of E 1/4 Cor Sec 32
- #3 Gravel Pit Pond - Center of Res.:
1450' S, 1010' W of NE Cor of Sec 5

**T39S R18E &
T40S R18E, WM
LAKE COUNTY, OR**

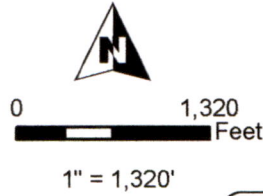

- Dam Location / Center of Reservoir
- Willow Creek POD
- Creek
- Reservoir
- Township
- Section
- Quarter Quarter
- Tax Lot

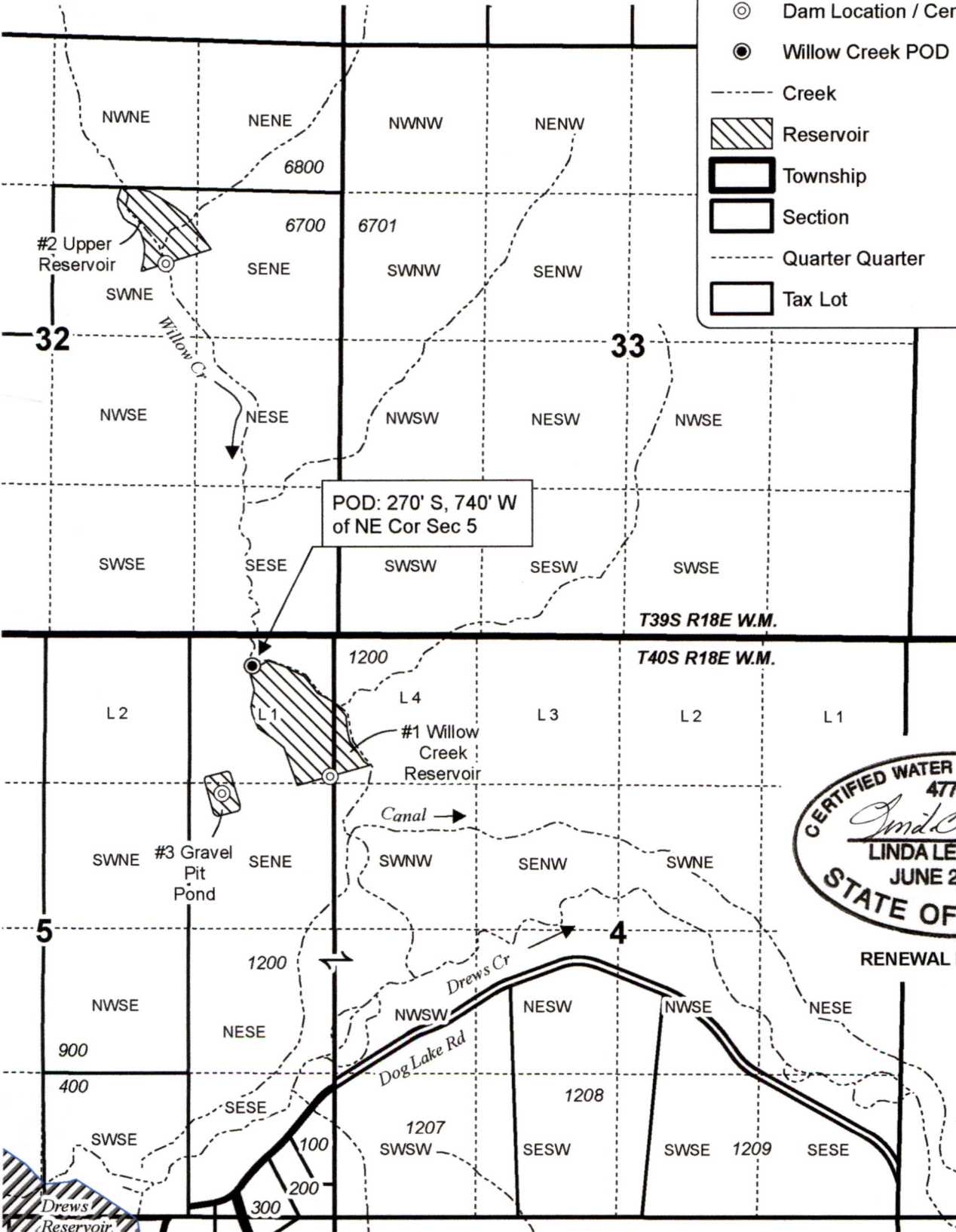

RECEIVED
NOV 16 2022
OWRD

8-18-2022
CERTIFIED WATER RIGHTS EXAMINER #
47708
Linda Lee Miller
LINDA LEE MILLER
JUNE 29, 2007
STATE OF OREGON

RENEWAL DATE 12/31/2022



**RESERVOIR APPLICATION MAP
HOLLAND RANCH**

Date: 8/16/2022

This map is not intended to provide legal dimensions or locations of property ownership lines.

WATER RIGHT SERVICES, LLC
PO BOX 1830, BEND, OR 97709
WWW.OREGONWATER.US CCB # 197121
johnshort@usa.com 541-389-2837