

NOTICE OF BEGINNING OF CONSTRUCTION

I, John C. Caudle, the holder of Permit No. 17802 to appropriate the public waters of the state of Oregon, began the actual construction of the works described therein on the 10 day of June, 1947.

Remarks: Three men were employed to assist me in laying of irrigation pipe and installation of motor. The appropriator should state the manner of beginning construction work, number of men employed, the amount of work completed up to the date of this statement, and any additional information which may tend to show the beginning of work in good faith.

IN WITNESS WHEREOF, I have hereunto set my hand this 26 day of September, 1947.

John C. Caudle (Signature of Applicant)

Myrtle Point, Oregon (Address)

Fill out, detach, and mail to the State Engineer, Salem, Oregon, when construction work is begun.

STATE PRINTING DEPT.

NOTICE OF COMPLETION OF CONSTRUCTION

I, John C. Caudle, the holder of Permit No. 17802 to appropriate the public waters of the state of Oregon, completed the construction of the works described therein on the 14 day of June, 1947.

Remarks: If the works have less capacity than described in the permit, or you have definitely abandoned part of the proposed development, you should so state in order that our records may not be unnecessarily encumbered.

IN WITNESS WHEREOF, I have hereunto set my hand this 26 day of September, 1947.

John C. Caudle (Signature of Applicant)

Myrtle Point, Oregon (Address)

Fill out, detach, and mail to the State Engineer, Salem, Oregon, when construction work is completed.

IM-4-47

IMPORTANT—This form is a notice to the State Engineer that permittee is ready to make final proof to the extent to which the water has actually been applied to the intended use under the terms of the permit. Permittee is cautioned that Certificate of Water Right will be issued based on the extent of the quantity and use as determined by the final proof inspection and survey which will be made in response to the filing of this Form C.

NOTE: In the case of an irrigation permit, this Form C should not be mailed to the State Engineer until all of the land described in the permit, which it is intended to irrigate under this permit at any time, has actually been irrigated. Fill out, detach, and mail to the State Engineer, Salem, Oregon, when all of the water has been applied.

NOTICE OF COMPLETE APPLICATION OF WATER TO A BENEFICIAL USE

I, John C. Caudle, the holder of Permit No. 17802 to appropriate the public waters of the state of Oregon, completely applied the waters to a beneficial use in accordance with the terms of said permit, on the 14 day of June, 1947.

Remarks:

IN WITNESS WHEREOF, I have hereunto set my hand this 26 day of September, 1947.

John C. Caudle (Signature of Applicant)

Myrtle Point, Oregon (Address)

T29SR12WWM

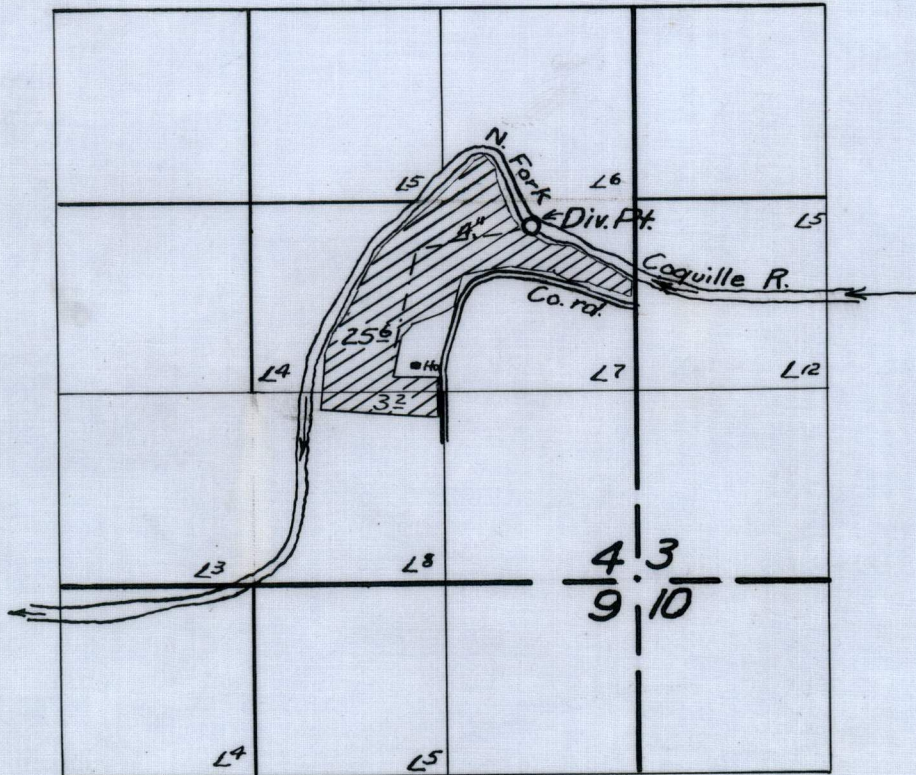

FINAL PROOF SURVEY
UNDER

Application No. 22656 Permit No. 17802

IN NAME OF

JOHN C. CAUDLE

Surveyed Aug 23 1955, by M. Bish

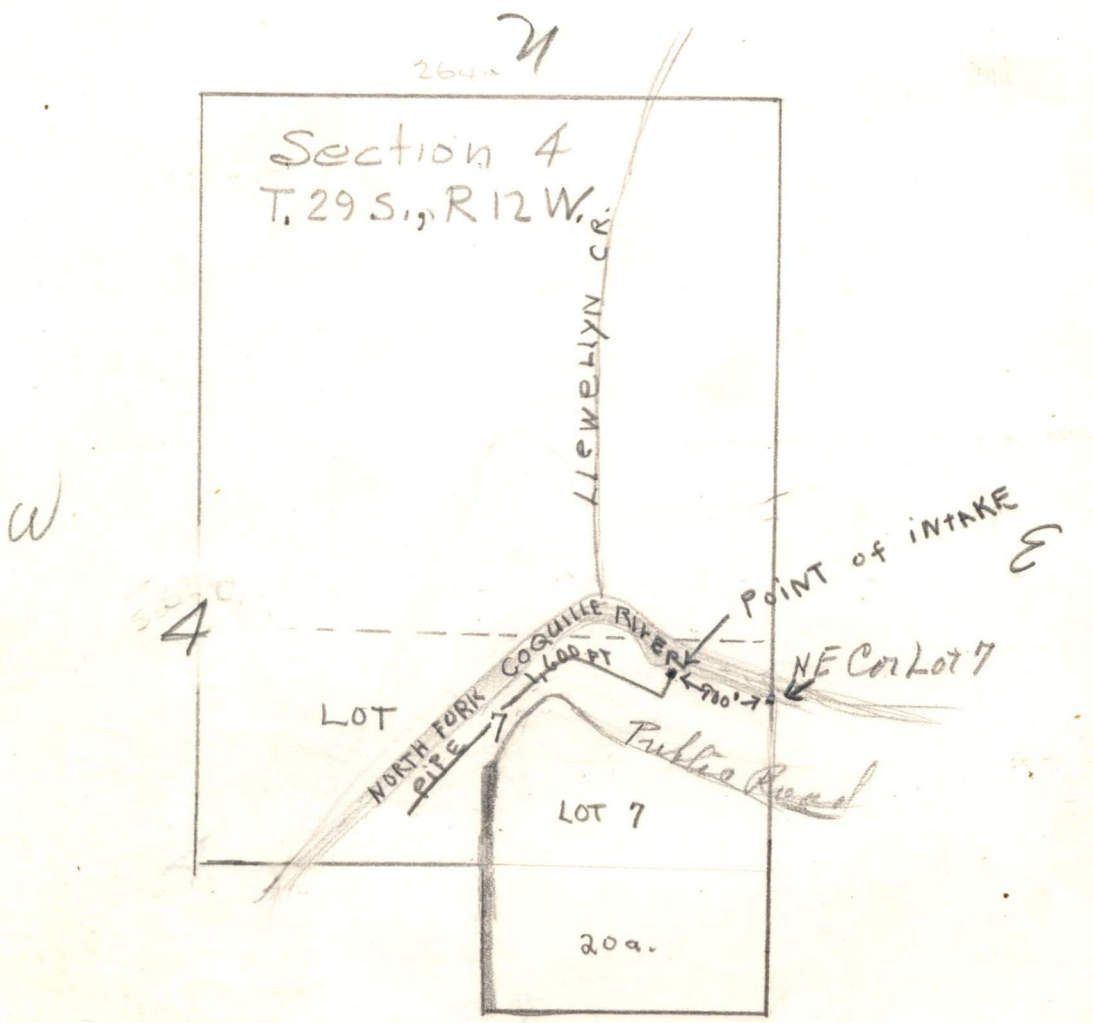

RECEIVED

JUN 20 1947

STATE ENGINEER
SALEM, OREGON

S

Scale

1 in. = 900 ft.

22656

17-22C

Application No. 22656

Permit No. 17802

Permit No. 17802

21442

Application No. 22656

County COOS
RECEIVED
 MAY 21 1956
 STATE ENGINEER
 SALEM, OREGON

Proof of Appropriation of Water

1. Name John C. Caudle 2. Address Myrtle Point, Oregon
3. Source of supply Coquille North Fork/River
 Tributary of Coquille River
4. Amount of water 0.31 cfs 5. Priority date June 20, 1947
6. Use Irrigation - 1/30th - 2 1/2 and shall be subject to such reasonable rotation system as may be ordered by the proper state officer.
7. Location of point of diversion Lot 7 (NE 1/4 SE 1/4) Sec. 4 Tp. 29 S. Rg. 12 W W. M.
(Legal Subdivision)
8. The description of land given below corresponds to that shown in the permit covering land to be irrigated, or, if for other purposes, the place of use.

Township	Range	Section	Legal Subdivision	No. Acres Actually Irrigated
Willamette Meridian				
29 S	12 W	4	Lot 7 (NE 1/4 SE 1/4)	25 Acres

Land on which water is to be used is part of the property described as follows:

That part of Lot 7 lying North and West of the County Road, Sec. 4, T 29 S., R 12 W., W. M.

(Attach separate sheet if necessary)

DESCRIPTION OF WORKS

9. (a) If a dam has been constructed, give description: Height, ft.; length on top, ft.; length on bottom, ft.; material used and character of construction,
-
- (b) Give description of headgate: Width, ft.; depth, ft.; material used and character of construction,
-
- (c) Size of canal: Width on top (at waterline), ft.; width on bottom, ft.; depth of water, ft.; grade, ft. fall per 1,000 ft. Actual capacity, sec.-ft. Give general description:
-
- (d) Pipe line: Description of intake,
-
- Length of pipe, ft.; size at intake, in.; size at ft. from intake, in.; size at place of use, in. Difference in elevation between intake and place of use, ft. Is grade uniform? Actual capacity of pipe line, sec.-ft. Give general description:
- (Material: Steel, wrought, cast iron, wood stave, etc.)
-
- (e) Pumping plant: Give size and type of pump,
- Suction lift, ft.; discharge lift, ft. Type of motor used
- Horsepower rating, H. P. Actual capacity of pump, sec.-ft.
10. During what months is water beneficially used?
11. State character of soil
- Kind of crops raised
12. Does the accompanying map, filed with your application, show correctly the point of diversion, area of land irrigated, or place of use?
13. If not, wherein is such map in error?
-
14. Domestic use: Give number of families actually using water at this time
15. If for power, mining, municipal, manufacturing, storage or any other purpose than irrigation, give extent and method of such use
-

AFFIDAVIT OF APPROPRIATOR

STATE OF OREGON,

County of Cook's } ss.

I, John C Caudle being first duly sworn, depose and say that I have read the above and foregoing proof of appropriation of water; that I know the contents thereof, and that the facts therein stated are true.

IN WITNESS WHEREOF, I have hereunto set my hand this 17th day of May, 1956.

John C Caudle

Subscribed and sworn to before me this _____ day of _____, 19_____

Notary Public for Oregon

[Notarial Seal]

My commission expires _____

AFFIDAVIT OF WITNESSES

STATE OF OREGON,

County of _____ } ss.

We, _____, and _____ of _____, being first duly sworn, depose and say that

we are well acquainted with the facts and conditions set forth in the foregoing statement relative to proof of appropriation of water under Permit No. _____, that we and each of us have been over and upon each tract described in said proof, and from such personal inspection have knowledge that all necessary ditches, dams and other diversion and distributing works have been constructed, and water used as stated therein; that we have carefully read such proof of appropriation, and that each and every statement contained therein is true to the best of our knowledge and belief.

Subscribed and sworn to before me this _____ day of _____, 19_____

Notary Public for Oregon

[Notarial Seal]

My commission expires _____

REPORT OF PERSON MAKING INSPECTION

(For use by Representative of State Engineer)

I,, do hereby certify that I have made an inspection of the works described herein and in Permit No., on the day of, 19....., and found the foregoing statements and descriptions of works to be accurate. In my opinion the appropriation has been completed to the extent of
(Quantity of water in second-feet or acre-feet)
and I recommend the issuance of water right certificate for this amount.

NOTICE TO INSPECTORS

If conditions do not justify the above report by you, please return the proof without your signature, with a full report by letter.

.....
(Name)

.....
(Title)

T29SR12WWM

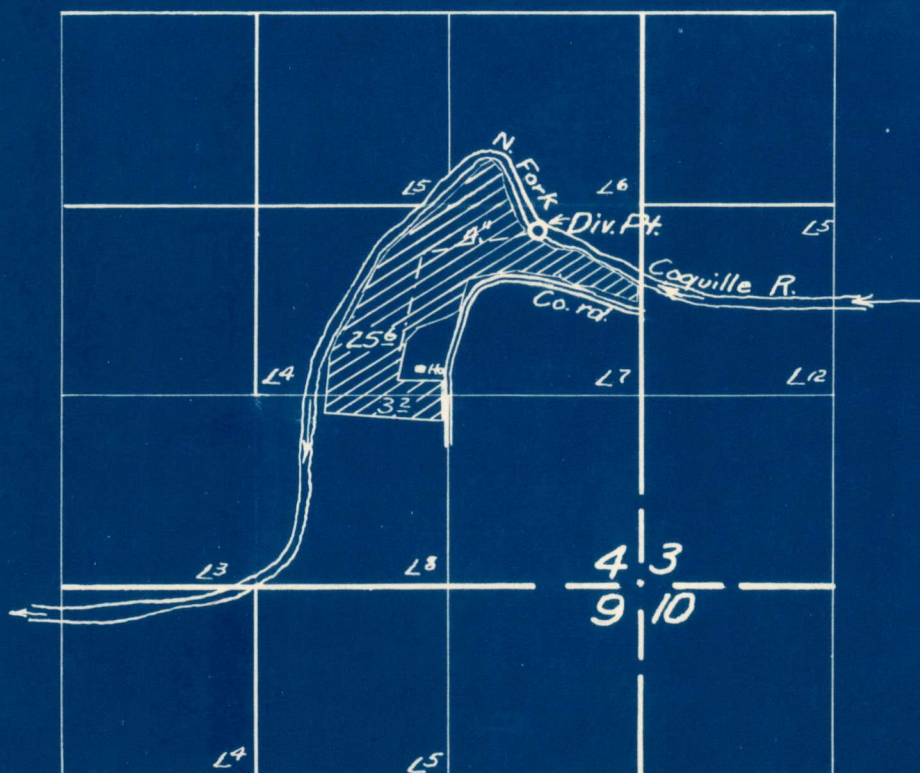

FINAL PROOF SURVEY
UNDER

Application No. 22656, Permit No. 17802
IN NAME OF

JOHN C. CAUDLE

Surveyed Aug 23 1955, by *M. Bish*

21

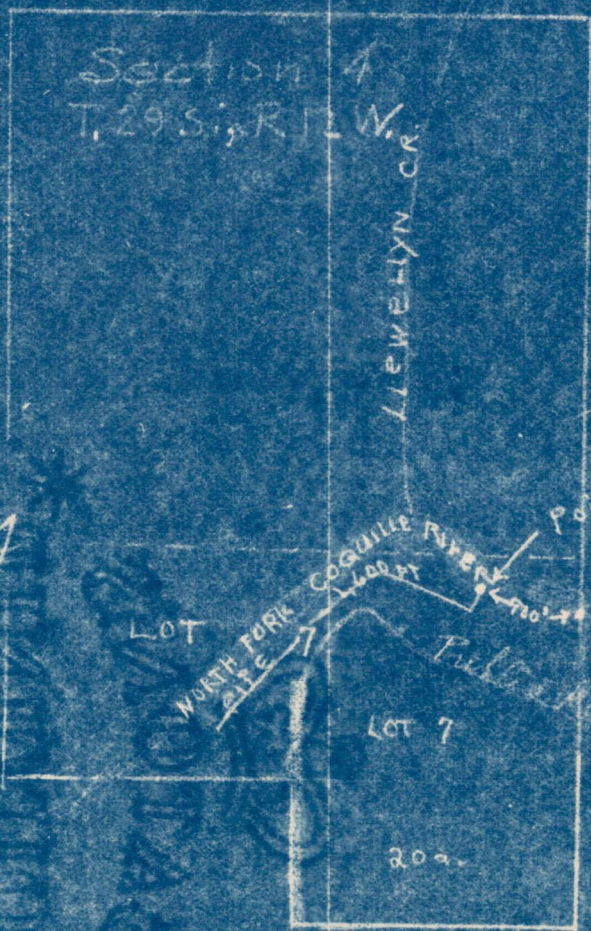

RECEIVED

CIVIL ENGINEER
CLATSOP COUNTY, OREGON

S
Scale
1 in. = 900 ft.

Application No. 22656
Permit No. 17502

22656
17502

Surveyed 1955 M
 Aug. 23, 1955
 Jan 25, 56
 M.B.

extent and method of such use Permit No. 17802

Application No. 22656 County COOS

14 Domestic use: **PROOF OF APPROPRIATION OF WATER**

1. Name John C. Caudle 2. Address Myrtle Point, Oregon

3. Source of supply North Fork River

Tributary of Coquille River

4. Amount of water 0.32 c.f.s. 5. Priority date June 20, 1947

6. Use Irrigation

7. Location of point of diversion, Lot 7 (NE 1/4 SE 1/4) Sec. 4, Twp. 29 S, Range 12 W, W. M.
 (Legal Subdivision)

8. The description of land given below corresponds to that found in your permit covering land to be irrigated, or, if for other purposes, the place of use.

Township	Range	Section	Forty-acre Tract	No. Acres Described in Permit	No. Acres Actually Irrigated
29 S	12 W	4	Lot 7 (NE 1/4 SE 1/4)	25	25.6
			Lot 8 (SE 1/4 SE 1/4)		3.2

This appropriation shall be limited to 1/80th of one cubic foot per second or its equivalent for each acre irrigated and shall be further limited to a diversion of not to exceed 2 1/2 acre feet per acre for each acre irrigated during the irrigation season of each year, and shall be subject to such reasonable rotation system as may be ordered by the proper state officer.

That part of Lot 7 lying NE 1/4 NW 1/4 the Co. Rd sec 4 T 29 S R 12 W W.M.

DESCRIPTION OF LANDS

(Attach separate sheet if necessary)

DESCRIPTION OF WORKS

9. (a) If a dam has been constructed, give description: Height, ft.; length on top, ft.; length on bottom, ft.; material used and character of construction,

(b) Give description of headgate: Width, ft.; depth, ft.; material used and character of construction,

(c) Size of canal: Width on top (at waterline), ft.; width on bottom, ft.; depth of water, ft.; grade, ft. fall per 1,000 ft. Actual capacity, sec.-ft. Give general description:

(d) Pipe line: Description of intake, Length of pipe, ft.; size at intake, in.; size at ft. from intake, in.; size at place of use, in. Difference in elevation between intake and place of use, ft. Is grade uniform? Actual capacity of pipe line, sec.-ft. Give general description: (Material: Steel, wrought, cast iron, wood stave, etc.)

(e) Pumping plant: Give size and type of pump, Suction lift, ft.; discharge lift, ft. Type of motor used Horsepower rating, H. P. Actual capacity of pump, sec.-ft.

10. During what months is water beneficially used?

11. State character of soil Kind of crops raised

12. Does the accompanying map, filed with your application, show correctly the point of diversion, area of land irrigated, or place of use?

13. If not, wherein is such map in error?

14. Domestic use: Give number of families actually using water at this time

15. If for power, mining, municipal, manufacturing, storage or any other purpose than irrigation, give extent and method of such use

Vertical handwritten notes on the left margin, including "Divided into 5 sections" and "Total 1000 ft."

AFFIDAVIT OF APPROPRIATOR

STATE OF OREGON,

County of

} ss.

I,, being first duly sworn, depose and say that I have read the above and foregoing proof of appropriation of water; that I know the contents thereof, and that the facts therein stated are true.

IN WITNESS WHEREOF, I have hereunto set my hand this day of, 194.....

Subscribed and sworn to before me this day of, 194.....

Notary Public for Oregon

[Notarial Seal]

My commission expires

AFFIDAVIT OF WITNESSES

STATE OF OREGON,

County of

} ss.

We,, and

of, being first duly sworn, depose and say that we are well acquainted with the facts and conditions set forth in the foregoing statement relative to proof of appropriation of water under Permit No.; that we and each of us have been over and upon each tract described in said proof, and from such personal inspection have knowledge that all necessary ditches, dams and other diversion and distributing works have been constructed, and water used as stated therein; that we have carefully read such proof of appropriation, and that each and every statement contained therein is true to the best of our knowledge and belief.

Subscribed and sworn to before me this day of, 194.....

Notary Public for Oregon

[Notarial Seal]

My commission expires

REPORT OF PERSON MAKING INSPECTION

REPORT OF PERSON MAKING INSPECTION

(For use by Representative of State Engineer)

[Notarial Seal]

My commission expires

I, Myron Bish, do hereby certify that I have made an inspection of the works described herein and in Permit No. 17802, on the 23 day of August, 1955, and found the foregoing statements and descriptions of works to be accurate. In my opinion the appropriation has been completed to the extent of (Quantity of water in second-feet or acre-feet) and I recommend the issuance of water right certificate for this amount.

NOTICE TO INSPECTORS

If conditions do not justify the above report by you, please return the proof without your signature, with a full report by letter.

Myron Bish (Name)

Field Engineer (Title)

Pump - W.H. 7 1/2 hp 3520 RPM. Pacific 2BL Dir. Cent. 2 x 3

Pipe - 780 ft. 3 in Alum Approx 1580 ft. 4 in Steel main line

Heads - 15 RB 40 1/32 x 5/32

Lift 8 Disc. 50

Crop Pasture, Orchard, Garden, Hay

[Notarial Seal]

My commission expires

Notary Public for Oregon

Subscribed and sworn to before me this day of 1955

IN WITNESS WHEREOF, I have hereunto set my hand this day

the contents thereof, and that the facts therein stated are true. I have read the above and foregoing proof of appropriation of water; that I know

County of

STATE OF OREGON

VERIDVALL OF APPROPRIATOR

May 10, 1956

Mr. John C. Caudle
Myrtle Point
Oregon

Dear Mr. Caudle:

We are enclosing herewith for completion, final proof in connection with the incomplete water right represented by your Permit No. 17802 granting a right to the use of 0.31 cfs of the waters of North Fork Coquille River for irrigation of 25 acres.

The data contained in the proof, which is based on an inspection and survey of your project made by a representative of this department, defines the extent to which your water right has been completed within the terms of your Permit. The proof should be dated and signed by you on the second sheet under the Affidavit of Appropriator and returned to this office.

Upon receipt of the proof, properly executed and accompanied by the statutory fee of \$1, a Certificate of Water Right will be issued confirming the rights thereunder and, after being recorded in the records of Coos County, will be forwarded to you.

In the interest of economy and due to the fact that your completed project was examined by a representative of this department, it is not necessary that your signature be made before a Notary Public, nor that the signatures of witnesses be affixed to the proof.

Yours very truly,

Lewis A. Stanley
LEWIS A. STANLEY
State Engineer

Form 117
ld
Enclosure

April 9, 1953

Mr. John C. Caudle
Myrtle Point
Oregon

Dear Mr. Caudle:

In response to your letter of March 31, please be advised that there are no steps required by you in regard to your water right as evidenced by Permit No. 17802 except to continue to use the water for the irrigation of the 25 acres.

As was explained in our letter of October 2, 1947, a survey will be made in order to determine the extent that beneficial use has been made of the water, after which the certificate may be issued.

Since a great number of final proof surveys are before this office, considerable time may elapse before this survey can be made. However, the permit which you hold is valid evidence of the right in question until such time as the certificate can be issued.

Very truly yours,

CHAS. E. STRICKLIN
State Engineer

By
Chris L. Wheeler, Assistant

CLW:bc

March 31 '53.

State of Oregon,
Public Waters of the State of Oregon.

RECEIVED
APR 1 1953
STATE ENGINEER
SALEM, OREGON

Gentlemen:

I am writing with regard to water right permit #17802 which was approved July 3, 1947, recorded in book No. 43. Application # 22656.

Irrigation was started July 15, 1947 at which time your office was notified but to date water right has not been received.

Please advise necessary steps to obtain water right. Thanking you.

Yours Very Truly,

John C. Caudle,
Myrtle Point, Oregon.

John C. Caudle

*is explained,
Sandy*

October 2, 1947

Mr. John C. Caudle
Myrtle Point, Oregon

Dear Mr. Caudle:

This will acknowledge receipt of Forms A, B and C, being notices of the beginning of construction, completion of construction, and complete application of water under your Permit No. 17802.

Pursuant to your reports and in line with the general practice of this office, a survey will be made at a later date for the purpose of checking the acreage actually irrigated. After this survey, proof may be made by you and certificate issued covering the lands which the survey shows to have been irrigated, and any lands described in your permit that have not been irrigated will be automatically eliminated from your water right.

In the meantime, the permit which you hold will be valid evidence of your water right.

Very truly yours,

CHAS. E. STRICKLIN
State Engineer

By
Ed K. Humphrey, Assistant

EKH:mjo

22656

Mr. John C. Caudle
Myrtle Point, Oregon

July 3, 1947

Dear Mr. Caudle:

Herewith you will find Application No. 22656, Permit
No. 17802, together with blueprint.

June 25, 1947

Mr. E. C. Roberts
Notary Public and Insurance
Myrtle Point, Oregon

Dear Mr. Roberts:

This will acknowledge receipt of your letter of June 19 with which you submitted an application in the name of John C. Caudle for a permit to appropriate 1/2 second-foot of water from the North Fork Coquille River for irrigation, together with your remittance in the amount of \$9.50, for which our Receipt No. 3121 is enclosed.

The application, which has been checked over, has been filed and given No. 22656. It appears to be in satisfactory form and is being placed in line for approval and issuance of a permit.

Very truly yours,

CHAS. E. STRICKLIN
State Engineer

By
Ed K. Humphrey, Assistant

EKH:mjjo

Enc.



E. C. Roberts - Real Estate

NOTARY PUBLIC AND INSURANCE

MYRTLE POINT, OREGON

June 19, 1947

RECEIVED

JUN 20 1947

STATE ENGINEER
SALEM, OREGON

Mr. Chas. E. Stricklin
State Engineer
Salem, Oregon

Dear Sir,

At the instance of J. C. Caudle, I am enclosing herewith his application to appropriate the public water of the state of Oregon for the purpose of irrigation by pump. I also enclose herewith my check in the sum of \$9.50 in payment of the examination fee and also the irrigation fee. I am enclosing a map showing point of diversion and length of pipe and which I trust, together with the application, you will find sufficient information on which to base an examination.

Yours very truly,

E. C. Roberts