

LEGEND			
	TOWNSHIP LINE		FLOW DIRECTION
	RANGE LINE		SECTION CORNER
	SECTION LINE		GOVERNMENT LOT NUMBER
	1/4 1/4 LINE		WELL
	TAX LOT LINE		WATER USE BOUNDARY FOR TRANSFER T-13876
	STREAM		1/4 1/4 SECTION WHERE WATER WAS USED
	BURIED PIPE		
	ROAD		
	POND BOUNDARY		

NOTES:

1. THIS MAP WAS PREPARED FROM FIELD MEASUREMENTS, NAIP 2022 AERIAL PHOTOGRAPHS, KLAMATH COUNTY TAX MAPS, AND OREGON GLO MAPS.
2. THE PURPOSE OF THIS MAP IS TO IDENTIFY THE LOCATION OF THE WATER RIGHT ONLY, AND IS NOT INTENDED TO PROVIDE DIMENSIONS OR LOCATION OF PROPERTY LINES.
3. DATE OF PRIORITY FOR TRANSFER T-13876 IS OCTOBER 19, 1989.

WELL LOCATION:

WELL 4: 1600' SOUTH & 1360' EAST FROM THE N1/4 CORNER OF SECTION 30.

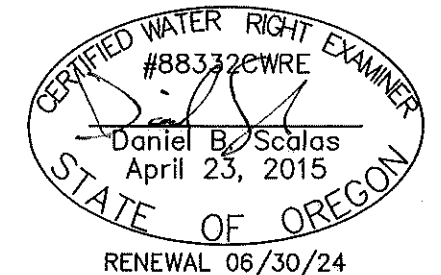
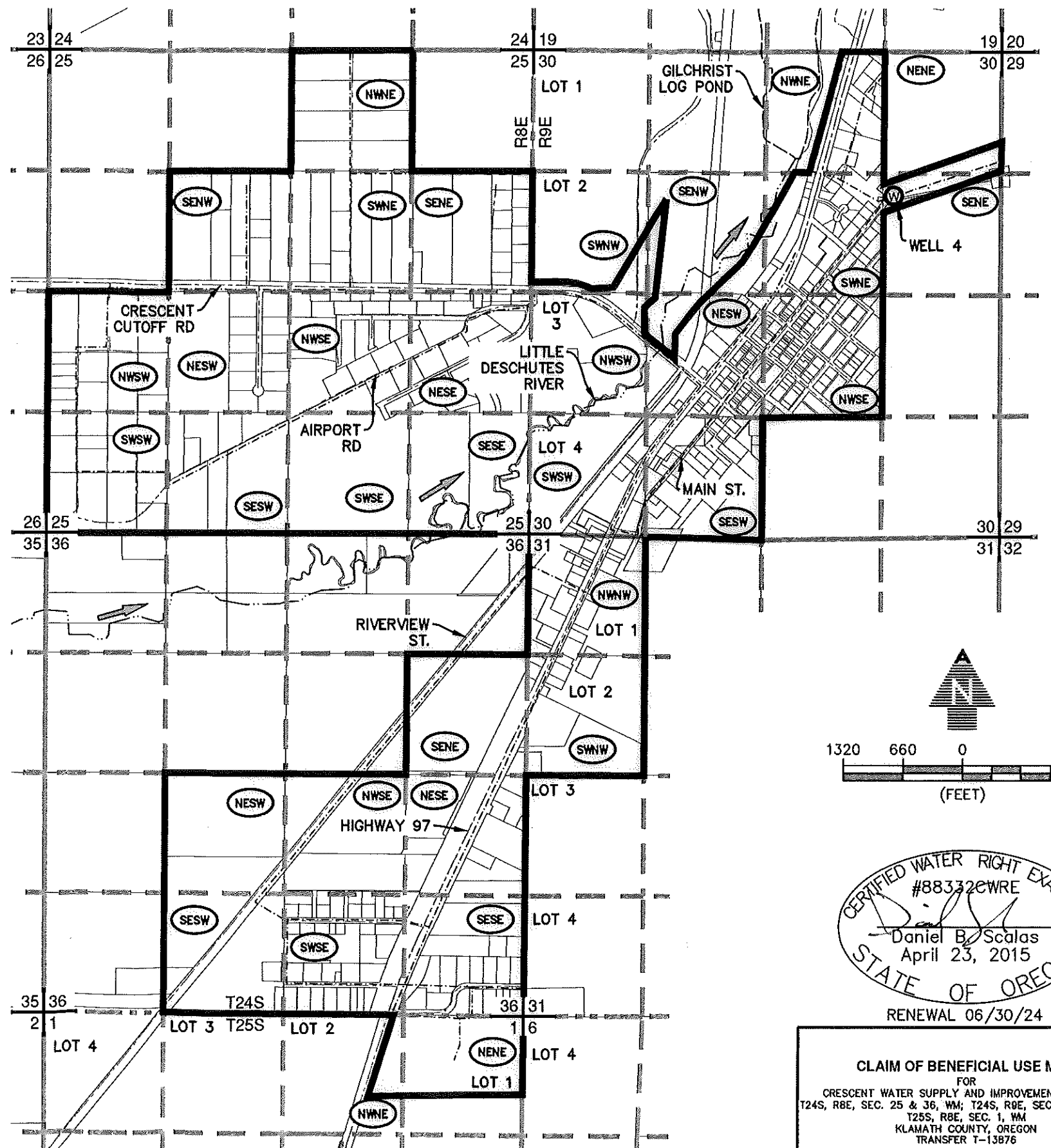

ALADKINS ENGINEERING & SURVEYING
 o / 541.884.4666 w / AdkinsEngineering.com
 1435 ESPLANADE AVENUE, KLAMATH FALLS, OR 97601
 SERVING S. OREGON & N. CALIFORNIA
 ENGINEERING • SURVEYING • PLANNING • TESTING

RECEIVED
 NOV 28 2022
 OWRD

CLAIM OF BENEFICIAL USE MAP
 FOR
 CRESCENT WATER SUPPLY AND IMPROVEMENT DISTRICT
 T24S, R8E, SEC. 25 & 36, WM; T24S, R9E, SEC. 30 & 31, WM;
 T25S, R8E, SEC. 1, WM
 KLAMATH COUNTY, OREGON
 TRANSFER T-13876