

**T39S R7W, WM,
JOSEPHINE COUNTY, OR**

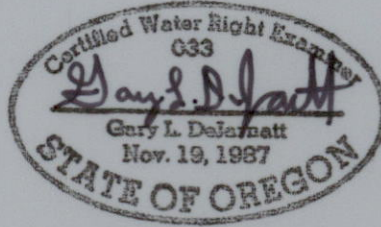

RENEWAL DATE 12/31/2023

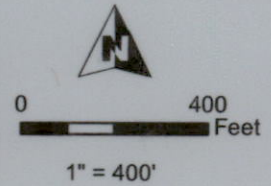

- POD, Meter, & Fish Screen
- - - - - Creek
- - - - - Pipeline
- ▨ POU IR
- Section
- - - - - Quarter Quarter
- Tax Lot

POD Location:
1870' N, 820' W of
SE Cor Sec 29

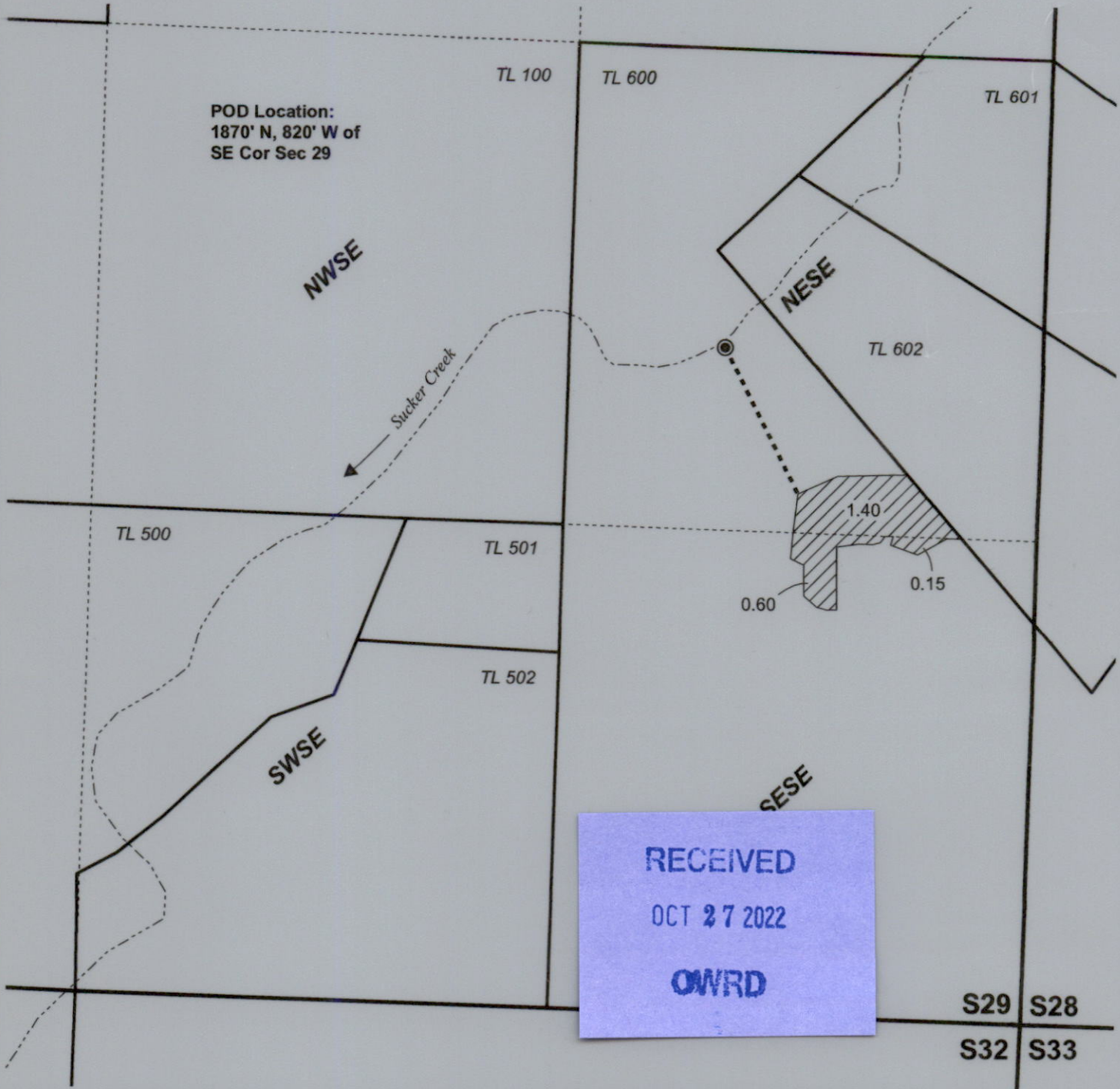

RECEIVED
OCT 27 2022
OWRD

S29 S28
S32 S33

CLAIM OF BENEFICIAL USE MAP
Jacob Felten

Date: 9/15/2022 T-8471 Project #22051

This map is not intended to provide legal dimensions or locations of property ownership lines.

WATER RIGHT SERVICES, LLC
PO BOX 1830, BEND, OR 97709
WWW.OREGONWATER.US CCB # 197121
johnshort@usa.com 541-389-2837